Exclusive Associated Press Service

Oakland Tribune.

Last Edition 5 cents

VOL. LXVIII | OAKLAND, CALIFORNIA, WEDNESDAY EVENING, OCTOBER 30, 1907. | 18 PAGES | No. 71

MASKED THUG CHOKES GIRL AND ROBS HER

CONDITION OF BANKS NORMAL

Wall Street Now Declares Storm Has Been Weathered.

NEW YORK Oct 30—Banking conditions proceeded steadily today toward recovery from their recent strain The use of clearing house certificates both here and at many outside points have relieved much of the pressure on the banks which are now approaching their normal conditions Although no further gold engagements were reported early in the day it was noted with satisfaction that the business day in London will out in advance of the bank rate Money is coming from Europe and South America as some of the recent engagements have been from Argentina It became definitely known here that the report of a financial crisis in Chile was incorrect The stock market showed considerable weakness and irregularity with opening declines in some of the prominent stocks A favorite feature was the tremendous buying of stocks in small lots for investment as reported by the big brokerage houses

Purchasers are paying cash and the volume of business during the past week runs well into millions

Not in a score of years has Wall street experienced such a flood of buying orders in lots for transfer to the purchasers The majority of these orders are for blocks of stocks of five ten twenty five and fifty shares while sales of one and two shares are being frequently recorded

NEW YORK Oct 30—Banking conditions appear normal in this city today The situation is now so well in hand that no further conferences of bankers are anticipated Runs on one or two institutions may be said to be over and Wall street expressed gratification that the

(Continued on Page 2)

PRETTY GIRL IS ATTACKED AT HER HOME

Her Screams for Help Drive Assailant Away.

Attacked in the doorway of her home last evening by a strange man who represented himself to be a solicitor for a photograph gallery pretty Miss Margaret Belasco succeeded after a desperate struggle with her assailant in freeing herself from his grasp and the fellow, alarmed by her screams disappeared in the gathering darkness her neighbors who responded to the girl's cries for aid arrived The police believe from the description given by Miss Belasco that they know the man who attacked her and it is probable that he will be in custody before evening

USES SUBTERFUGE

It was shortly after 5 o'clock yesterday evening when Miss Belasco who had just returned to her home at 1711 Grove street after her day's work in a downtown store responded to a ring of the front door bell A small man wearing a reddish mustache and attired in a brown suit stood in the vestibule He introduced himself as a representative of a local photographer and asked whether Miss Belasco would not like to have her picture taken When she responded the fellow approached her and asked for a kiss Thoroughly frightened the girl repulsed him and attempted to shut the door in his face With an oath the man seized her and forced her into a room, where he attempted to throttle her

FIGHTS DESPERATELY

Fighting desperately she succeeded in breaking away from him for a moment and rushed to the window where she sent out a scream after scream for assistance Realizing that her cries would attract immediate response the man made no attempt to continue his attack upon her but slipped through the open door and disappeared Residents of the neighborhood ran to the scene and upon learning of the man's escape made a thorough search of the vicinity but failed to find any trace of him Miss Belasco was not seriously injured by her assailant but she is suffering from a severe nervous shock as a result of her terrifying experience

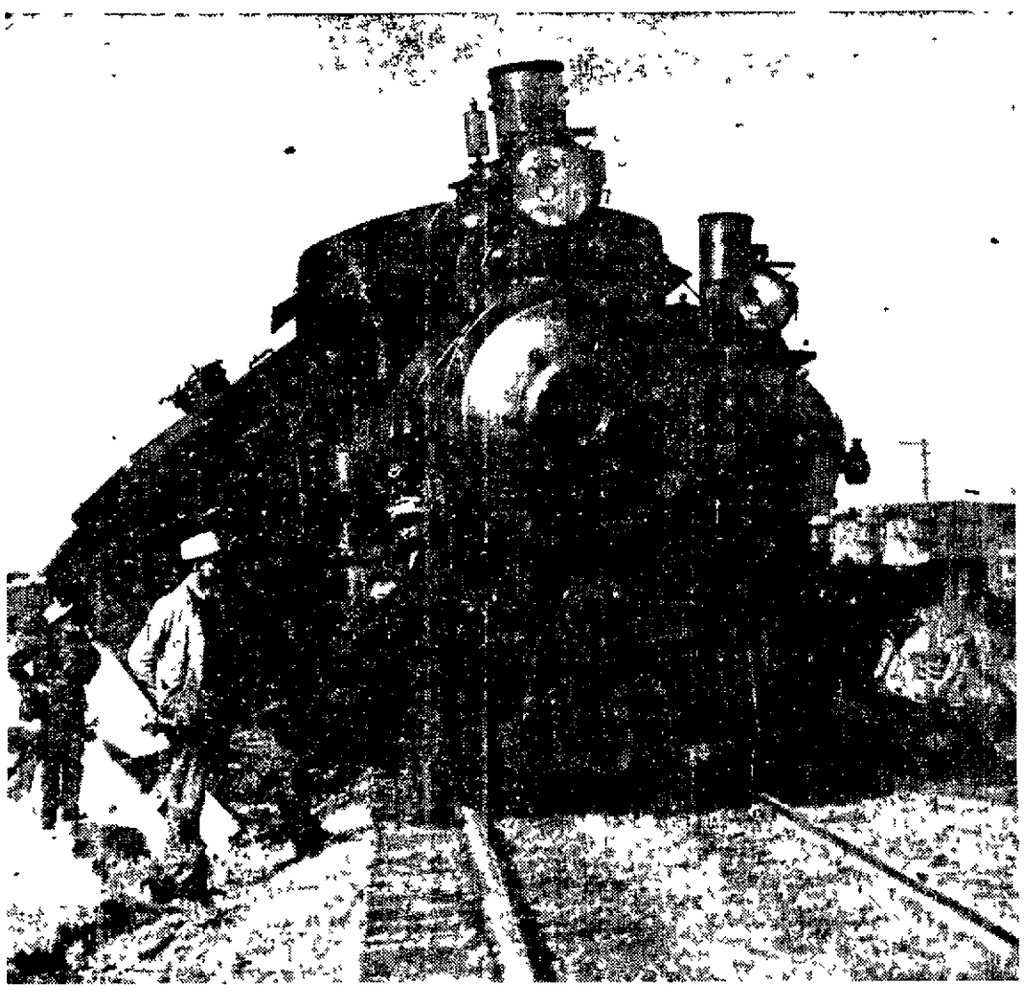

WRECKED LOCOMOTIVES ON THE OAKLAND MOLE, PHOTOGRAPHED SHORTLY AFTER COLLISION BY TRIBUNE STAFF ARTIST.

LURKS BEHIND DOOR OF HIS VICTIM'S ROOM

Tears Ring From Her Finger, But Flees When Girl Battles With Him.

(Special to THE TRIBUNE)

SAN FRANCISCO Oct 30—Pretty 17 year old Rene Muller who lives with her mother at 10 Geary street was the victim of a horrible experience last night when just as she entered her room she was pounced upon by a tall man wearing a black mask who had been hiding behind the door and who blindfolded and gagged her and then tore a sparkling ring from her finger

The young girl and her mother had been out to a place of amusement and on returning home each went to their respective rooms There was nothing strange to excite the girl's attention as she entered her own apartment and she did not suspect anything until she was seized in the grasp of the man who had been hiding She says she fought him off as best she could at the same time pulling at the bandage on her eyes and at length succeeded in removing it as well as the gag which had been placed in her mouth

Fearing frightened because he thought the girl would want to identify him or a passer by in the street the man took his flight and ran down the stairs while the girl rushed to the window and called to a passerby for aid Someone blew a police whistle and Officer B C Walling responded As the man had not emerged from the front door it was thought that he was still lurking in the house but a search by the officer failed to locate him and although two detectives are working on the case he has not been apprehended

BANK HAS CLOSED DOORS

Bank of California Safe Deposit and Trust Co Can Pay all Claims

SAN FRANCISCO Oct 30 The Bank of California Safe Deposit & Trust Company closed its doors shortly after 2 this afternoon when the following notice was posted on its doors

Not being a member of the San Francisco Clearing House and not being able to obtain clearing house certificates or coin from the East we find ourselves to our deposits is to suspend temporarily

J DALZIEL BROWN Manager

The suspension was placed in a [illegible] statement its relations with other banks in this city and its suspension is attributed solely to the fact that it is to avoid embarrassment on their part as it does not withstand the strain of coin by reason of the forenoon of today of [illegible] said

Our bank is all right and this action is in the interest of the protection of our [illegible] on account of our non affiliation with the Clearing House Association [illegible] but cash on [illegible] were unable to secure the assistance utilized by the other banks A striking feature of this situation was that all of the other banks which were paid in coin while this bank was the only one which could not make such a payment

We have ample money on hand to pay [illegible] but of course we [illegible] all of our demands If they were presented in a single day [illegible] our closing has not been [illegible] any embarrassment [illegible] for the protection of our [illegible] We have communicated with the Clearing House Examiners

LOCOMOTIVES CRASH ON MOLE

Engine Nearly Hurled Into Bay by Force of Collision.

With a crash that nearly hurled a locomotive into the bay two Southern Pacific engines met in a collision on the Oakland mole at about 8 o'clock this morning

A gravel train attached to engine 2037 was standing on a side track the locomotive being directly on the switch A light engine No 1856 in charge of Engineer Scott was backing down the mole toward the depot and its tender crashed obliquely into that of the gravel train locomotive turning the light tender almost completely over sending both engines off the tracks damaging the cabs of both and badly wrecking the first gravel car

Neither crew met with any injuries although the force of the collision was sufficient to give them a good shaking up A wrecking train was dispatched to the scene and the wreckage was soon removed

The blame for the accident has not been placed as yet but the officials of the company are at work on the case and some developments interesting to the employes concerned are likely to result

SPECIAL AUCTION SALE

We have received instructions to sell the piano carpets furniture etc of N Condon and others Sale at 1007 Clay street near Eleventh street Oakland Friday November 1st at 10 30 a m Comprising in part 1 Benning upright piano gold parlor pieces rockers ball tree lace curtains pictures bric-a-brac Japanese tea tables china closet extension tables sideboards chairs rugs and iron beds mattresses bedding linoleum maple and mahogany chiffoniers and dressers large velvet Axminster tapestry and Ingrain rugs French plate mantel mirror china glass and silverware fine steel range other ranges 4 bicycles etc etc All must and will be sold J A MUNRO & CO Auctioneers

POSTPONED AUCTION SALE OF 30 UNSOLD LOTS.

In the Rose Park tract Fruitvale will be held Saturday Nov 2 at 3 p m on the tract If the day be stormy at 12 m Broadway 1 p m Anyone wishing to view the lots before sale day call at our office for information and for transportation Special car will leave our office at 2 30 sharp on sale day Note—Remember the lots are 40x122 are the most desirable on the tract and will be sold to the highest bidder which offers a rare chance to secure a lot at your own price M T MINNEY 1259 Broadway J L LYON, Auctioneer

$200,000 WENT EAST TESTIFIES U.R.R. CASHIER

Prosecution Is Dealt a Body Blow at Ford Trial by Testimony of Official.

(Special to the Tribune)

SAN FRANCISCO, Oct 30—A telling blow was struck by the defense in the trial of Tirey L Ford this morning when Adam Dollar cashier of the United Railroads testified that $200 000 drawn from the mint and alleged by the prosecution to have been used to bribe supervisors, was in reality sent to Brown Brothers, the Eastern financial correspondents of the United Railroads

Dollar produced the book showing the account with Brown Brothers, and testified that it contained the entry of the $200 000 shipped to them His testimony plainly staggered Heney

BILLS IN COURT

Fifty thousand dollars in bills passing around between the attorneys in the Ford bribery trial this morning created a sensation which will long be remembered by habitues of the trial The gunmen shifted their hands to their trusty pocket hardware the boodlers arose from their seats in their excitement and even Judge Lawlor glanced over his glasses at the fortune which was carelessly produced from the pocket of Thomas Burns cashier of the sub treasury Heney had Burns bring this sum to show how small a package $50 000 in $100 bills made

The package was about eight inches long and about two inches thick and easily fitted in Burns's inside coat pocket $2,000 was removed from this pocket and placed in Lonergan's pocketbook to show what a small amount of space it consumed and to prove that it would have been possible for Lonergan to have carried $2000 in his pocket for a week, as he testified that he did without knowing it

The money was passed around among the attorneys for both sides, and when Burns was excused the nonchalantly placed the fortune in his coat pocket and walked out of the court room There was a breath of silence when the money first appeared

One of the features of the morning session was the calling to the stand of Mrs Anna A Lonergan wife of Thomas L Lonergan The attorneys on both sides afforded the little woman every courtesy and she merely related receiving the alleged bribe money from her husband

There is a general impression that Heney may call Ruef although this is scouted by many on the ground that it is too near election time for the prosecutors to risk this Heney refused to state whether or not he would call more than one witness John Baum a juror who was excused from the panel on the ground he had information in connection with this case has been subpoenaed and will be called this afternoon by Heney Baum will tell all about the application of the United Railroads for the trolley franchise on Sutter and Larkin streets

DEFENSE TO REST

As to whether or not Heney will then close his case is a matter of speculation by the attorneys for the defense If Heney does not call the curley boss the defense will throw the case to the jury without calling a single witness the same as was done in the last trial They feel they will be safe in doing this as so far Ford has not been connected with the alleged bribery in any way

The only surprise the prosecution has sprung thus far was the introduction of Detective Peirce Burns sleuth who trailed Ruef and the two waiters who swore they saw Ford dine with Ruef at the Cosmos club These surprises however proved to be fizzles

If the prosecution closes this afternoon Heney will probably complete his opening address to the jury and the case will go to the jury tomorrow The trial has been conducted with an expedition that has created much surprise

Rogers on cross-examination asked the witness if he did not know that the cable system on that line was an antiquated one, and that the aim of the com-

(Continued on Page 3)

OLIVE SCULLY TELLS OF WOMAN INVOLVED IN CASE

Defendant on Stand Declares She Feared She Would End Her Own Life While Despondent.

Olive Scully was again upon the stand today in her own behalf in Judge Lawlor's court where she is on trial for the murder of Deputy County Clerk James F Glover Slow progress is being made and she will be on the stand two days more She is slow in answering the questions put to her and very often they have to be repeated before she appears to grasp their meaning

The names of the women that it is alleged Glover was intimate with will not be made public this morning Attorney Allen for the defense informed the witness that she would not be asked to give the names of these women It is understood however that they will be given publicity before the trial ends and more than one sensation is promised

PRESENTS BOUQUET

During the morning recess a woman glided into the courtroom and hurrying to the side of the defendant presented her with a large bouquet of fragrant violets When the woman was questioned she stated that she was interested in Scully woman but that she had read about the case and sympathized with her She stated that she did not live in Oakland and refused to disclose her identity

The courtroom was crowded as usual thirteen women being in the crowd The women watched the proceedings with the closest attention taking care not to lose a single detail

GAVE MONEY AWAY

Olive Scully was recalled as the first witness this morning Attorney John J Allen, for the defense put the questions

"Did you save up your money? "Once

Was it to do with it? I gave it to Harry

Do you know where the A Mon Chateau is? Yes

Did you have any trouble with Glover at that place? Yes

(Continued on Page 4)

AUCTION SALE.

[illegible] of the Pit. [illegible] The following automobiles [illegible] public auction to the highest bidder Saturday November [illegible] at the corner of Eighth and [illegible] Automobile dealers and others interested in bargains [illegible] This will be one of the largest automobile sales that was ever offered [illegible] time in Oakland [illegible] open for inspection [illegible] corner of Eighth [illegible] Auction Co salesroom [illegible] Home phone [illegible]

FORECLOSURE AUCTION

[illegible] at the [illegible] Franklin of about [illegible] new furniture, etc., [illegible] Parlor pieces, [illegible] Mattresses Sanitary [illegible] Folding Beds Chairs, Dressers [illegible] Kitchen Ranges, Sideboards [illegible] Folding Bed and very [illegible] some and useful [illegible] Terms cash Sale absolute MEYSELL & MEYSELL Auctioneers

WANTED

messenger boy with a wheel in editorial department of TRIBUNE

TALBOT HURT BY THE SARCASM OF HIS WIFE

(Special to THE TRIBUNE)

SAN FRANCISCO Oct 30—Letters and telegrams were all that occupied the morning session of the Talbot divorce case today Mr Talbot was questioned about immoralities of all kinds and was forced to describe to the court just what kind of letters he had sent and what kind received Throughout Mrs Talbot was seated at times moved to tears during the session but her weeping was silent and had no visible effect upon her husband

Although Mr Talbot replied sharply and quickly to all questions and often says humorous and facetious things he never smiles Even when judge counsel spectators and Mrs Talbot herself are amused at some remark or incident the face of the millionaire lumber dealer remains impassive

Mr Talbot was questioned this morning particularly in regard to letters sent and received by him in the early part of 1903 before his wife left for New York and during the time of her stay there He testified that he wrote his wife every day while she was absent from the city

(Continued on Page 2)

MUTINEERS FIRE ON THE TOWN OF VLADIVOSTOK

TOKIO Oct 30 8 p m—The Jiji this afternoon published a dispatch from Vladivostok saying that the crews of two Russian torpedo boats there mutinied and attacked the fort from the sea the soldiers garrisoning the fortress joined with a brisk fire which resulted in one torpedo boat being destroyed It was further stated that excitement prevailed at Vladivostok and that the amount of damage was not known Jiji however does not vouch for the accuracy of this report

15,000 BURIED BY LANDSLIDE

TASHKEND Russia Oct 30—The whole of the town of Karatagh has been destroyed and the entire population numbering about 1 000 was buried by a mountain slide following the recent earthquake there

The Governor of Karatagh and his mother are the only persons who survived the disaster

ST. PETERSBURG, Oct. 30.—A dispatch received here from Khokand Turkestan announces the Tashkend report of the almost complete destruction of Karatagh by a land slide following the great earthquake of October 21 An enormous section of the Karatagh mountain hanging over the city broke loose slid down and almost completely buried the city of Karatagh

CONDITION OF BANKS NORMAL

(Continued From Page One.)

storm had been weathered. The banks improved their position yesterday by calling loans, and this process of adjustment may be continued today. Liquidation of this character is well absorbed, considering the fact that many stock exchange houses are discouraging new commitments on a margin basis and are making purchases only for cash. Bankers declare that the clearing house certificate plan is working out smoothly and rapidly bringing about normal conditions.

BANK IS SOLVENT.

PITTSBURG, Oct. 30.—A run was started shortly before noon on the All Nations Bank, a small concern in the south side section Depositors, who are mostly foreigners, became frightened over a report that one of the bank's officers had left the city. This was denied. The bank is declared solvent.

At 1 o'clock call money was loaned at 15 per cent.

NOW HAVE BALANCES.

The fact that the weaker banks in this city are recovering from the severe financial setback of the last week or more was clearly shown today when their balances were adjusted through the clearing house. All but one of the five or six banks whose position has been regarded as most vulnerable had balances due them at the clearing house this morning, and the one having a debit balance owed a very small one. The accounts of all members of the stock exchange passed the clearing house of that institution this morning. It was evident early in the day's trading that the brokers would be able to secure money on call to support the day's need, $1,000,000 being offered about 11 a. m. at 75 per cent. This had no takers but the first loan was made at 50 per cent. The rate quickly dropped to 40 per cent.

BIG INTEREST PAYMENTS.

It is estimated that the interest payments due November 1, which are being anticipated by J. Pierpont Morgan & Co., aggregate nearly $7,000,000.

The stock market was subjected to sharp selling pressure, prices of several leaders running off sharply in the opening hours.

The enforced closing out of some accounts caused severe declines in the stocks which figured as collateral in the loans. With the completion of this selling and the successful passing of clearing sheets through the stock exchange clearing house, prices rallied.

PRICES HEAVY.

LONDON, Oct. 30.—The American demands for gold and the talk of a momentary strain in Berlin were reflected on the stock exchange today, where prices in all branches were heavy.

Americans, although they opened fairly steady, soon declined, and selling pressure from the continent and the province brought quotations during the forenoon down to from 1 point to 4 points lower than yesterday. Union Pacific and Canadian Pacific were the especially weak points.

CLEAR THROUGH OAKLAND.

BERKELEY Oct. 30.—Commencing today the banks of Berkeley are clearing through the Oakland Clearing House. This action became necessary when the San Francisco banks refused to accept, as cash, checks drawn on banks not in that city. This action was taken by the banks of the city on the other side of the bay in order to keep all money in circulation within the city The Berkeley banks, since their establishment, have cleared through the San Francisco Clearing House, as did the Oakland banks before the fire. Since the establishment of the Oakland Clearing House they have continued clearing through San Francisco, but when they could not cash checks drawn on the country banks they were forced to clear through Oakland, as will all the country banks in the visiting of Berkeley's sister city. This will increase Oakland's bank clearances materially.

HOLD LARGE SURPLUS.

OGDEN, Utah, Oct. 30.—The bankers of Ogden met last night and decided not to resort to clearing house certificates as a safe guard against withdrawal of deposits. The banks here hold such a large surplus of cash that their correspondents in Northern Utah and Idaho are being supplied with money to the full extent of their requirements.

A statement issued by the bankers after their meeting was to the effect that never in the history of the local institutions was there a sounder financial condition.

PROTECT RESERVES.

TACOMA, Wash., Oct. 30.—The Associated Banks of Tacoma last night decided to take action similar to that adopted by the majority of the institutions in the East and West to protect their cash reserves. Balances between banks will be paid by clearing house certificates and checks of depositors will be paid through the clearing house only. The banks here will remain open but on a clearing house basis.

DECLARES LEGAL HOLIDAY.

OLYMPIA, Wash., Oct. 30.—Governor Mead last night stated that he had declared a legal holiday for the balance of this week. This measure was taken principally for the protection of the country banks, their requests for money having denied by the barks in the clearing house cities.

CROPS ARE GOOD.

CHICAGO, Oct. 30.—"There is no chance for a general financial depression so long as we continue to have good crops, for you can't bankrupt the people when they can sell their crops for good money," asserted William Jennings Bryan last night during a hurried trip across the loop district to catch a train for Evanston, where he was to speak.

"The present trouble," he said, "is largely due to the investigations that have disclosed exploitations of fictitious valuations. But I do not lay the blame upon the administration. It has merely pointed out an end. The wages of sin is death in business as in life."

BANKS USE CAUTION.

PORTLAND, Ore., Oct 30.—The banks of this city are today doing business on the clearing house certificate plan. There is no great excitement and beyond great caution in all business transactions there is little evidence of unrest.

The banks, through their action in adopting the certificate method of doing business have precipitated a peculiar situation. On Monday night, at the request of the bankers of Portland, Governor Chamberlain issued a proclamation declaring a five day legal holiday period. This resulted in the closing of all courts and offices of public record and today the banks are doing business but are unable to obtain court records or to file and record legal documents. Governor Chamberlain is consulting the statutes to ascertain his powers in the matter of revoking his holiday proclamation.

HAVE BIG RESERVE.

BELLINGHAM, Wash., Oct. 30.—Local banks have ignored the four days holiday proclaimed by Governor Mead last night and opened for business as usual this morning. Officials of every bank in the city declare their reserves are large and cannot be depleted by any demand, and profess to see no necessity for the observing of the holidays in this part of the State at least. They were asked last night to join in with other banks in asking for the proclamation, but declined and advised against such action.

VAST DEPOSITS.

HELENA, Mont., Oct. 30.—Helena bankers state that it is highly improbable they will petition the governor to call a holiday or that clearing house certificates will be adopted in lieu of cash. The Helena banks which have deposits aggregating $8,000,000 have a cash reserve of about 40 per cent, which, with government and state bonds or secondary reserve, swells the proportion to about 51 per cent. There have been no unusual demands upon the Montana banks except for railroad contractors, who were notified to supply funds hereafter.

BUSINESS UNDISTURBED.

SALT LAKE, Utah, Oct. 30.—Business was apparently undisturbed today by the adoption of the clearing house certificate plan yesterday. Large and small depositors seemed to accept the plan as the best means of safe guarding the interests of all concerned.

UNEASINESS ALLAYED.

CHICAGO, Oct. 30.—The local financial situation showed today improvement over yesterday, and matters were moving along smoothly in all directions. The savings banks reported that the withdrawal notices had practically ceased and that all uneasiness among depositors had been allayed. The crowds in the banks were no larger than ordinarily.

The inability to obtain money for speculation in margins compelled some weakness on the board of trade, many holders being unable to carry their lines for a longer time.

INCREASE CIRCULATION.

WASHINGTON, Oct. 30.—The comptroller of the currency, under the direction of the Secretary of the Treasury, is making a special effort to increase the circulation of National banks where the maximum amount is not already taken, and in money centers where the increase will be most beneficial. It is expected that quite a large addition to the circulation will be the result.

CLAIMS BOATS ARE BARRED

Allege That Exorbitant Charges by Private Wharf Owner Kills Business.

FREIGHT STEAMERS MAY QUIT BERKELEY

BERKELEY, Oct. 30.—The Piper-Aden-Goodall Company, which has been operating freight steamers from San Francisco to West Berkeley for the past twenty years, will be, it is claimed, forced to discontinue business here at the end of the present month, owing to the alleged unfair and exorbitant charges levied on them by W. E. Heywood, owner of that portion of the West Berkeley wharf at which the steamers land. Heywood is related to J. R. Oakley, owner of the schooner Victory, which is running in opposition to the Goodall steamers.

FOR TWENTY YEARS.

For twenty years the steamers of the Piper-Aden-Goodall line have been handling the bulk of the vast amount of freight that passes between this city and San Francisco. The steamers Sunol, Grace Barton and Resolute, together with a number of scows, schooners and barges owned by them, will now, so it is claimed, have to cease loading and unloading at the West Berkeley wharf, owing to the alleged refusal of Heywood to let them use the sheds at the end of the wharf.

The strange thing about the proceeding is that the West Berkeley wharf is the property of the municipality, all but the extension to the north of the pier end. This right angle is at present the only place where boats can tie up, and the ownership of that small part of the wharf has put Heywood in a position to control absolutely the freight traffic of Berkeley on the water.

FURTHER COMPLAINTS.

W. C. Dohrmann, claims agent for the Piper-Aden-Goodall Company, states that the company has been paying Heywood a rental of $100 a month for the use of the sheds for some years, and that apparently without reason they have been served with a notice that the privilege is no longer to be allowed them, even at the rates that have prevailed. Dohrmann also says that Heywood has levied a toll of 10 cents a ton for all freight handled at the wharf, and, to cap the climax, that dockage to the amount of $2.50 a day has been charged on all vessels of his company while loading or unloading at the municipal wharf The rate of 10 cents a ton for handling freight is just double the rate charged elsewhere in the State.

At the time of the purchase of the municipal wharf by the town trustees it was remarked that the entire wharf was was not acquired by the city. Only that part that projected in a straight line from University avenue was bought, and for that the city paid the sum of $22,000. The projection from the north side of the pier was left in the hands of Heywood, who is now alleged to be using it to obstruct the freight service and create a monopoly in favor of his relative, the owner of the schooner Victory. All the revenue that Berkeley has acquired from the wharf has amounted to $9, the remainder having accrued to Heywood.

HEYWOOD'S SIDE.

Heywood replied to the statements of the Piper-Aden-Goodall Company as follows:

"I notified the Piper-Aden-Goodall Company that I wanted the use of the warehouses. The company has simply rented the buildings from month to month, holding leases of that order. I don't know what the Piper-Aden-Goodall Company intends to do I did charge them 10 cents a ton for one cargo, but that was because the steamer docked at the other wharf—the West Berkeley Lumber Company's property. I always charge 5 cents a ton, the regular rate."

Heywood said he was willing to allow the Piper-Aden-Goodall Company to put up a warehouse on its own at the end of the wharf, provided the company gave him sufficient remuneration.

MAKE ARRANGEMENTS TO HANDLE THE PEOPLE

BERKELEY, Oct 30.—All arrangements have been made for the transportation of the people to Palo Alto on the day of the big game. President J. M. Burke, of the Associated Students at the University announced today that the Southern Pacific had agreed to run trains from Third and Townsend every fifteen minutes during the hours between 9:15 and 12 o'clock. Trains will leave Palo Alto after the game as soon as they are filled Two trains will return by way of San Jose to Oakland. The fare for the round trip will be $1.10.

Y. M. C. A. SECRETARY HANDS IN RESIGNATION

Don MacGinder, a secretary of the college Y. M. C. A., handed in his resignation last Sunday. He was obliged to take this step, owing to ill health. Secretary Henderson of Stanford is at present fulfilling the duties in Stiles Hall.

At a meeting of the association directors held last night Gordon B. Cobb was elected temporary secretary, until some one else can be secured to take the place

MacGinder is planning to return to his former home in Missouri.

ORGANIZE ART ASSOCIATION

Residents of Berkeley Plan to Develop Town Along Aesthetic Lines.

BERKELEY, Oct. 29.—What may be regarded as the most important step in the development of the aesthetic side of the town of Berkeley since the symphony concerts were begun two years ago, was inaugurated last night, in the formation of the Art Association of the town of Berkeley, which declares as its purposes the following high aims:

"To promote and encourage the liberal, fine and mechanical arts; to promote the welfare of art in the City of Berkeley by giving appropriate encouragement to all art workers, by providing art lectures, and by giving an annual exhibition; which shall contain the work of the Art and Manual Training Department of the public schools of Berkeley, the work of local artists and craftsmen, together with the exhibits of the work of representative American and foreign artists and craftsmen; and also such other exhibits as may be deemed advisable by the Board of Directors.

MANY ENROLLED.

"To promote and encourage the study of the literature of art, and to establish and maintain a permanent collection of works of art, and to acquire and hold real estate and the improvements thereon for the purpose of maintaining a permanent art collection in the town of Berkeley, California."

With this object in view, a large crowd gathered in the Assembly Hall of the high school, and, after listening to discussions of the aims, benefits and methods of procedure to be followed in the projected association, elected the first officers to lead the new movement.

George P. Baxter, president of the Berkeley National Bank, was chosen president. Charles L. Biedenbach, principal of the McKinley Grammar school, to whom is due much credit for the planning of the work, was elected first vice-president.

The motives and ambitions of the association were well brought out by the speakers who preceded the work of transacting the initial business. To bring beauty into a closer touch with the lives of citizens; to educate the public taste; to create a more artistic environment for the growing child; to introduce more artistic principals into not only private homes, but into commercial and private architecture as well; and to study the history and working out of the aesthetic movement from the beginning of time," these are the motives behind the movement organized last night.

WANT LOWER RATES.

The first practical step was taken, in the motion to arrange for special rates to the symphony concerts, now rather neglected, to be offered to pupils and teachers of the public schools; and for holiday time to be given on concert days, to allow the rates to be used. This request for special rates was extended to include the members of art and musical organizations. It is expected that no difficulty will be experienced in effecting this radical improvement.

The speakers who addressed the meeting were: Charles L. Biedenbach, Earl Webb, Mrs. Elinor Carlisle, Charles Keeler, M. J. Doyle, Victor J. Robertson, J. N. Wyckoff, Harry Sully and F. H. Mayers. One and all expressed great enthusiasm for the new work.

The board of directors was chosen as follows: Mrs A. M Davis, Fred Foss, Leo Rodgers and Christian Hoff to serve for one year; Miss Sally Daingerfield, Judge William H Waste, J. W. Richards, Fred Connor, for two years; Miss Louise Carpenter, Clarence C. Dakin, F. H. Mayers and Earl Webb for three years Miss Blanche Mass 2039 Bancroft Way, was elected secretary. For membership, dues of one dollar a year will be charged and the enrollment at the initial meeting amounted to about one hundred and twenty-five. So large a charter membership augurs well for the future of the art work in Berkeley.

"LAW REVIEW" LATEST STUDENT PUBLICATION

BERKELEY, Oct. 30.—A "Law Review," planned on the lines of the Harvard "Law Review," has been founded by law students of the University of California, and will begin circulation before Christmas.

It is the object of the founders to make the magazine the authority of lawyers west of the Rocky Mountains, in the same way as the Harvard publication serves the bar of the Eastern States.

Five thousand copies of the first number will be printed and distributed among lawyers all over the West

The paper will be in charge of the following staff: Editor-in-chief, J. W. Bingham, '05; Manager, Maurice E. Harrison, '08; associate editors, M. C. Lynch, '06; W. S. Andrews, '06; M. B. Seevers, Yale, '08; J. G. Curts, '07; F. O. Hoover, '07; E. J Hughes, '07; W K. Tuller, '08; D. C. Dutton, '07; and A. H. Brandt, '05.

MEET TO BOOST FOR RICHMOND

Oaklanders Join With "Pittsburg of the West" in Rousing Celebration.

RICHMOND, Oct. 30.—A large and enthusiastic meeting of the Richmond Chamber of Commerce, for the purpose of organizing a "boosters" club in conjunction, was held at the rooms of the chamber on Macdonald avenue last evening

Besides a large attendance of local people, a special car brought out a big delegation of Oakland and San Francisco "boosters, who put vim and vigor into the gathering by their words of cheer and encouragement for the local organization.

President H. C. Cutting called the meeting to order, and told of work already accomplished by the Chamber of Commerce since its organization last April, and introduced to the gathering Alameda county's "premier booster," Edwin J Stearns, secretary of Oakland's Chamber of Commerce.

PLEDGES AID.

Stearns stated that he wished to be of assistance to Richmond's new organization and pointed out what he saw in the future of the "Pittsburg of the West" as a result of the completion of the Panama canal, because of her unsurpassed harbor facilities and advantages.

Colonel Crane of San Francisco warmed up the meeting with a rousing speech on the advantages to be derived from just such organizations as that which is at present going through the struggles of its infancy at Richmond

Dr. Clarence E. Edwards, president of the California Promotion Committee, and an expert on promotion work, paid a high tribute to the work already accomplished by the Richmond Chamber of Commerce, and stated in the course of his remarks, that the booklet which was just off the press on Richmond was the finest publication ever issued by a Chamber of Commerce or Board of Trade in the State of California

EVENING'S SPEAKERS.

The speakers of the evening were Dr. Edwards, Edwin Stearns, secretary of Oakland Chamber of Commerce B. P. Miller, Col. L. P. Crane, O. E. Hotle, Frank Woodward, W. B. Nichols, Ed. B. Webster, all of Oakland; W. N. Howes of Los Angeles; H. C. Cutting, president of the Richmond Chamber of Commerce. E. B. Webster of this city is a candidate for the secretaryship of the Richmond Chamber of Commerce.

SEARCH BAYTOWNS FOR MISSING MAN

Fear That George Lethart, Alameda Carpenter, Has Met Foul Play.

ALAMEDA, Oct. 30.—George Lethart, a carpenter, who has been living with his family at 1914 Clement avenue, has been missing since Saturday, and last night his wife asked the police to search for him. His family can ascribe no reason for his leaving home and fear that he has met with foul play, as he had considerable money with him when he left.

He is a sober, industrious man and is thought well of by those who have employed him. He is described as being 45 years old, 5 feet 8 inches in height, weight 165 pounds. When he left home he was attired in a suit of dark cloth. He had on his person about $60, and his relatives fear that the money may have been the incentive for robbery or even murder. He had a valuable gold watch and was wearing an I. O. O. F. emblem. He is further described as being stoop-shouldered.

His family has been searching all over the bay towns for him, but has been unable to learn his whereabouts. He is believed to have gone to Oakland Saturday morning and the police of that city have been asked to locate him if possible.

MAKING PLANS FOR JUNIOR PROMENADE

BERKELEY, Oct. 30.—The arrangement committee of the junior "promenade," the annual dance of the third-year class at the University, met yesterday afternoon and elected Miss Florence Goddard chairman of the decoration committee.

F. Q Stanton was appointed chairman of the program committee. It was decided to offer a prize of $5 for the best program design submitted to the committee The closing date of the contest will be announced later.

NEWMAN CLUB WILL GIVE PARTY TONIGHT

BERKELEY, Oct. 30.—The Newman Club of the University will entertain at their house, 2860 Ridge Road, this evening at eight o'clock, in a Hallowe'en party. The decorations of the house will be in keeping, with the occasion. All Catholic students of the University are invited, and may bring friends.

This is one of a regular monthly series of entertainments, given by the Newman Club in connection with its religious purpose.

CAR COLLIDES WITH WAGON

Two Men and Horses Badly Injured in Early Morning Accident.

(SPECIAL TO THE TRIBUNE.)

SAN FRANCISCO, Oct. 30. — Two men were more or less seriously injured, a wagon and a car were badly demolished, and the usefulness of two horses was ruined as the result of a car accident at an early hour this morning on Mission road.

Car No. 5 of the suburban lines was returning to the barn after its last trip to San Mateo, when just after Dwyly's hill was passed, the brakes became unmanageable and the car shot ahead down the steep hill. When it reached San Jose avenue, opposite New York dairy, it collided with a large vegetable wagon, on the seat of which were L. Labatteri and John Labetteri. The men were thrown with great force to the roadway, both horses were injured, the wagon smashed practically to bits, and the car was badly broken up as the result of the collision.

SEND SPECIAL.

The United Railroads hurriedly sent a special car to the scene from the Geneva avenue barn, and the two injured men were conveyed to St. Luke's hospital, where it was found that one of them had sustained a dislocated shoulder, a fractured rib, severe lacerations of the body, and possible internal injuries. He may die.

The other man sustained severe scalp wounds, and lacerations of the face. The motorman, Duke Ormsby, was booked at the Ocean View police station by Officer J Harper on a charge of battery.

BOOTBLACKS MUST VACATE

Works Board Gives Them Six Months to Close Stands on Sidewalks.

The Board of Public Works at its meeting this morning inboded bootblack stands on the sidewalks. Commissioner McElroy declared that the property-owners were renting the public sidewalk and as this is illegal he declared that such stands should be made to move. Similar action was taken in San Francisco before the fire

The bootblacks were given six months by the Board today to change their locations. Following is the resolution adopted:

"Whereas, The Board of Public Works has been informed that property-owners are charging rent for use of public sidewalks for bootblack stands and

"Whereas, Such proceeding is illegal; therefore be it

"Resolved, That all bootblack stands be removed from the public streets of the city of Oakland and the sidewalks thereof on or before May 1, 1908, and the chief of police is hereby directed to inform all owners of bootblack stands in accordance herewith."

SAN FRANCISCO MINT TO RUSH GOLD COINAGE

SAN FRANCISCO, Oct. 30. — Pursuant to directions from Washington, the coinage of $15,000,000 of gold bullion will be undertaken immediately at the mint in this city. No gold has been coined here since August, the active force being engaged in the coining of Filipino pesos. The mint force was considerably enlarged at the time the coinage of Philippine silver was undertaken, and it is thought this force will be adequate to handle the rush order for gold twenties.

TRUSTEES PLAN TO LOWER GAS RATE

BERKELEY, Oct. 30.—If present plans of the Town Trustees are carried out, the rate which is charged for gas per thousand feet in this city will be lowered. Town Attorney Staats was instructed by the trustees last night to draw up the ordinance fixing the rates, but leaving the actual rate blank so the trustees can insert it when the ordinance comes up for consideration. The present rates is $1.15 a thousand feet for illuminating gas and $1 for fuel gas. The trustees seem in favor of a 90 cent rate.

JUNIORS WIN INTER CLASS FIELD MEET

BERKELEY, Oct 30.—The class of '09, University of California, was again victorious in the interclass field day which was concluded yesterday.

The final score was Juniors, 52, freshmen, 29½; sophomores, 18, and seniors, 13½.

TALBOT HURT BY WIFE'S SARCASM

(Continued From Page One.)

and said that he received one or more letters from her every day, when the trains were on time. He told the court that he never wrote anything that he thought would hurt Mrs. Talbot's feelings, and rarely complained of letters which she sent him, which hurt his feelings.

URGED SONS TO WRITE.

In response to questions by Attorney Shortridge, he testified that he had urged the two boys who were at home with him to write to their mother and sister and said that Mrs. Talbot wrote to them quite regularly

"Did not Mrs. Talbot, in her letters to the children request that Erle or Willie should kiss papa for mama?" asked Attorney Shortridge "Yes, she frequently did," was the reply.

"Did she send boxes of candy to you?" "She sent them to the children."

The following extracts from a letter written by Mrs Talbot were read:

"Do not hesitate to go to theaters while I am away Why do you not go to see J. and C. and take them to dinner? Call on J. J. M. and wife and give them my love."

"Did that part of the letter hurt you, Mr. Talbot?" "It certainly did. It is sarcasm right through."

HURT BY SARCASM.

"Who is meant by J. and C.?" "Mrs. Talbot's sister, Mrs. Stanford, and her husband."

The witness testified that he was in a constant state of mental worry all the time he was getting these letters.

"Were your feelings relieved when you got a loving letter from your wife?" "Yes, when I got a loving letter from her it did relieve me."

"What does your wife mean by automobile rides?" "I took several rides, in fact, rode often after she had left for the East."

"Did you never take automobile rides while she was here?" "No."

"Why?" "Because she would not go with me."

"Did you keep up the automobile rides all the time she was away?" "No I ceased after a short time."

The morning session closed at 12 o'clock.

THIEF STEALS ELEGANT DIAMOND SUNBURST

(SPECIAL TO THE TRIBUNE.)

SAN FRANCISCO Oct. 30 — Mrs Malin Simpson, of 1320 Pierce street, was the victim of a shrewd thief some time last evening, who got away with a magnificent sunburst pin made up of seventy-eight diamonds, and valued at $900

Mrs. Simpson went to a good many places last evening, and she cannot be sure just where the theft occurred, but the police have set to work on the case through the medium of pawnbrokers, and are hopeful of landing the thief

Headaches and Neuralgia from Colds.
LAXATIVE BROMO Quinine, the world wide Cold and Grip remedy removes cause. Call for full name. Look for signature E. W. Grove. 25c

JAMES HARGER MISSING.

James Harger left his home in Stockton about the 1st of Oct. was last seen in Oakland about the 6th of Oct. has not been seen or heard from since Was sick when he left home. He is a man 6 feet tall, very round shoulders, light complexioned, sandy mustache, 2 front teeth out. Any information will be thankfully received by MRS. BATTEN, 320 Franklin St., Oakland Cal Phone No 6334.

Oakland's Progressive Store
ABRAHAMSON'S
S. E. Cor. 13th and Washington.

Thursday Morning

Were you here yesterday morning? Did you notice the crowd around our sales counters, at half past nine? Did you notice the great number of men who came for that 15c Box Ruching—what does it all mean? It means that if you trade in the morning at Abrahamson's you will be here at each sale every morning. Tomorrow the following are presented to you for quick selling.

Thursday Morning
Fancy Round Garters, extra wide mercerized silk web, frilled edge, silk ribbon bows, assorted shades Each pair in glass top box. Regular 25c Thursday morning—pair.... 19c

Thursday Morning
400 only, of new Back Combs, in jeweled, gold bands, embossed, inlaid effects in both shell and amber shades Values to 50c each Thursday morning—each 25c

Thursday Morning Only
Torchon Laces. Values to 15c Yard—yd 4c
3500 yards of fine quality English Torchon Lace, with insertion to match, from 1½ to 5 inches wide—suitable for children's dresses, underwear, etc., etc. Worth to 15c yard Thursday from $ 30 to 12- yd 4c

Thursday Morning
All our 25c and 35c Yelling, in chiffon, taxedo, Brussels and net yelling in all colors and designs. Worth 25c and 35c yard. Special- yd.. .. 19c

Thursday Morning
Any $5 00 rubber tire adjustable reclining back go-cart in this store Thursday morning between $ 30 and 12. $3.45

Thursday Morning
Remnants of Wash Goods, Ginghams and Flannelettes will be sold at one half marked price between $ 30 a. m and 12 m Thursday

Thursday Morning
200 dozen children's fast black school hose, they come in finest heavy rib double knees, heels, toe and seamless, good and durable all sizes, regular 20c value Thursday morning. 15c pair

WATCH US GROW
Deposits, opening day, Aug. 10, 1907 ..... $17,873.06
September 10 ..... 52,190.85
October 10 ..... 127,729.02
See us pass the $200,000.00 by January 1, 1908.
Our splendid success demonstrates that we are a strong, solid institution, carefully and conservatively managed, and that we have gained the confidence of the public.
It's good policy to be with the successful people. Bring in your account and let's grow up together.
HARBOR BANK
Broadway and 5th St.
Cash Capital, $100,000.00.

LAST but not least
is tomorrow, the day for the
HALLOWE'EN SOUVENIRS
After tomorrow comes November and with its coming, the demand for Holiday Confections. Now you all know just how busy this candy store is around about Christmas time We can't plan for more room but we will try and make your Holiday candy shopping as pleasant as possible.
Always thinking of your comfort at
Lehnhardt's
Broadway, 'Twixt 13 and 14

Italian Popular Bank
Broadway and Eighth St.
Oakland
Commercial and Savings Loans
CAPITAL STOCK $250,000.00
CHEV. J. F. FUGAZI, President.
F. N. BELGRANO, Cashier.
P. MORBIO, Assistant Cashier.
G. GHIGLIERI, Local Manager.

Bank, Store, Office, Cafe and Bar
FIXTURES
Bars in stock, all sizes, hard or soft Woods.
Cash or Installment Plan.
T. H. MEEK
Factory 666-8 Minna St. Warehouse 1152-54 Mission St.
Salesrooms, 1159-61 Mission St., Bet. 7th and 8th, San Francisco.

BLOOD POISON
PILES and BLOOD POISON speedily and permanently cured by INDIAN SALVE, the only Remedy on the market today that is sold under a REFUND GUARANTEE.
INDIAN SALVE is purely vegetable, non-poisonous, and can be taken internally as well as applied externally
Don't waste your time and money experimenting with worthless imitations.
On sale at all druggists, or will be sent under plain sealed wrapper upon receipt of $1 00.
FREE A sample box, just enough to convince you of the great merit of INDIAN SALVE, will be sent to you free upon receipt of 10c, which pays for the cost of mailing. We will also send you our booklet on general diseases
INDIAN SALVE & REMEDIES CO., Inc.
322 Gates Ave., Brooklyn, N. Y.
FOR SALE BY
OSGOOD BROS., 12th and Washington Sts.

FRENCH BAKERIES COMPANY
J. CASSOU, Manager.
NW. cor. Fifth and Clay Streets.
Telephone Oakland 365.
First quality French Bread delivered to all parts of Oakland, Berkeley and Alameda. Loaves made to order for parties.

BEST service, best workmen, best prices, at Tribune Job Printing Dept., 8th and Franklin sts

The Good Old Quaker
once said to his boy: "Nathan, it is not what thee reads that makes thee smart; it is not what thee eats that makes thee fat; nor what thee earns that makes thee rich, but what thee saves."
If you would acquire the savings habit, come in and get a handsome nickel-plated home savings safe. We keep the key. One dollar will open an account, which entitles you to the safe. Interest on all deposits.

FARMERS AND MERCHANTS SAVINGS BANK
BROADWAY, Near 12th St. Oakland

WHO IS YOUR TAILOR?
With the last consignment of goods from our New York house came advices that cost of goods had advanced from 7 to 10 per cent, and to charge accordingly, but we have decided to continue our special one-price sale till end of week.
Everyone His Own Salesman Sale
Ends positively Saturday, November 2d. Up to that time you may have your choice of any suit in Oakland or San Francisco store—all choice fabrics—some of which have a value of $30 to $40, for the extremely low price for well tailored goods of
$23.50
We have received a very choice assortment of Browns which make up into nobby suits. Try this color. Also swell effects in blacks, blues and grays and checks.
Our Plan —Just step into our store. Pick out any suit on our tables, and we will make it up to your individual measure, with best of workmanship and trimmings for..... $23.50
You the Judge —Is this not fair. If our goods do not please you, you are not compelled to buy. If you are a good judge of cloth you will go no further, and will order from us.
Our Profit lies not in the amount we make on each individual customer, but in the increased number of our patrons since we opened here. We have now on books over 800 names of those who have purchased from us since January 1, 1907, and 50 per cent of these we expect to hold as regular customers.

AUSTRALIAN WOOLEN MILLS & TAILORING CO.
TWO STORES
1247 Broadway, Oakland 525 Van Ness Ave., S. F.

STRONG AND VIGOROUS MEN
Are the Cured Patients of
The United Physicians and Surgeons
517 23rd St., Near Telegraph Ave., Oakland, Cal
There is no reason why a man at 60 should not be full of as much fire and vigor as the average man is at 40. If through excesses you have weakened your constitution, COME TO US and we will undo the damage that has been done. We do not dose the system with useless drugs, nor offer to sell you valueless electrical or other belts. We replace the vitality by OUR OWN MODERN, ETHICAL METHODS, which have the approval of the world's greatest scientists.
WE TREAT WITH EQUAL SUCCESS "WEAKNESS," LOST MANHOOD, SYPHILIS, GLEET, CONTRACTED DISORDERS, VARICOCELE, HYDROCELE, RUPTURE AND ALL DISEASES COMMON TO MEN.
Hours: 9 a. m. to 9 p. m.; Sundays, 9 a. m. to 2 p. m.

ABE RUEF TO HIS FRIENDS BIG JIM GALLAGHER ET AL.---'Oh, What a Nice Millionaire'

WILL ASK COUNCIL TO IMPROVE WATER FRONT

New Club Formed Wants to Raise the Sum of $5,000,000 for Betterments on Harbor.

At a meeting held at 411 San Pablo avenue last evening a Greater Oakland Harbor Club was organized. This Club wants the city to spend $5,000,000 on the improvement of Oakland harbor.

Among those present at the meeting were: A. M. Thompson, president of the Central Labor Council; J. B. Bowen, business agent of the Building Trades Council and vice president of the State Building Trades Council; L. W. Newton, business agent of the District Council of Carpenters, joined A. O. Girard, J. H. Kennard, R. A. Smith, P. R. Peterson, C. Chilsholm, P. H. Pinkerton, J. F. Magnani, H. A. Ingalls, A. A. Busey, J. S. Josselyn, R. H. Evans, R. H. Adams, Hugh Cameron, George W. Arper and J. Tyrrel.

ORGANIZATION.

The organization of the club was effected by the election of J. B. Bowen to the presidency, and of Colonel Girard to the secretaryship.

In calling the meeting to order Colonel Girard said:

"This meeting has been called for the purpose of discussing matters affecting the water front, to consider resolutions which are to be presented to the City Council and to organize a club which some of us have called for the time being the West Shore Harbor Club. It is our purpose to urge upon the city government the calling of an election to determine whether or not the people are willing to expend $5,000,000 on the western water front, and, if the people are willing so to do, to begin the work of constructing municipal wharves on that western water front at once.

"We are not organizing to antagonize any other club having the improvement of the water front as its object but to act in conjunction with those other bodies, to co-ordinate with them and to aid in bringing about harbor improvements. This club is to be formed for the sole purpose of retaining interest in the city the whole of the water front and to secure a bond issue of $5,000,000 for improvements on the west in water front.

"Therefore, as the first step in organization I would like to suggest Mr. J. B. Bowen for chairman."

BOWEN CHAIRMAN.

"In rising to the club, Mr. Bowen thanked the members for the honor conferred upon him.

"I represent an organization," said he, "of 14,000 men, who are for Oakland first, last and all the time, men whose interests are the interests of the city. Oakland gave away its heritage in Carpenter's time, gave away every possibility of becoming a great city, but we have regained some of that heritage and we propose to improve it.

"The trades union movement, which I have the honor to represent here, is for the progress of the city in every particular. Our prosperity depends on the bringing to this city of capital, our hope is for the growth of Oakland, and we emphatically believe the city should hold what portion of its water front it can. We are with you, gentlemen, in this movement."

CENTRAL LABOR.

"The Central Labor Council is with you to a man in everything that is for the betterment of Oakland," said A. M. Thompson, president of the Central Labor Council. "We believe the harbor should be kept intact for Oakland, and we believe it should be improved so that deep water vessels may dock on this side of the bay. We live for a Greater Oakland and we believe we will have here a bigger city than San Francisco ever was. We are with you and will lend our moral and financial support to the cause you have espoused."

NAME OF CLUB.

Considerable discussion followed before the name of the club could be determined. It was the original intention to call the club the West Shore Harbor Club and a number wanted the name to indicate that the club was in favor of harbor improvement generally. The members finally compromised on the name Greater Oakland Harbor Club.

As the resolutions were first read they stated that the club "appealed to the City Council, etc."

Hugh Cameron thought the word "appeal" should be eliminated and the word "urge" inserted.

"The day for appealing to the City Council is past" said he. "That body needs a little urging." The club thought likewise.

George W. Arper of the Arper Transportation Company, thought that wharves on the western water front would do the city little good. He believed the estuary should be improved and he appealed for improvements along the whole water front.

Mr. H. Ingalls, in referring to the paragraph in the resolution calling upon the City Council not to trade any portion of the "white meat" of the water front, said that he did not wish to cast any reflections upon the honesty of purpose of the present City Council, but he thought that to protect the city from future Councils which migh be inclined to listen to the siren voice of corporations the question of giving away any portion of the water front would be decided by the people in an election called for that purpose.

Following a suggestion made by Hugh Cameron, a monster petition will be prepared and presented to the City Council when the resolutions adopted by the meeting are offered. A. M. Thompson concurred heartily with the suggestion, and said:

"Let us show the mayor that if he is prepared to follow out the scheme of harbor improvement here proposed that thousands of the people of Oakland will back him up even if the City Council will not listen to our resolutions."

COMMITTEE.

The chair appointed a committee of five whose duty it will be to secure signatures to the petition to be presented to the Council. On this committee are H. A. Ingalls, A. M. Thompson, Colonel O. A. Girard, J. B. Bowen and J. H. Kennard.

The next meeting of the club will be held on Monday afternoon at 4 o'clock in the rooms of the Builders' Exchange on Eighteenth street. These rooms were kindly offered to the club by the Master Builders' Exchange.

RESOLUTIONS.

The resolutions are as follows:

"Whereas, We believe that the time is at hand when it behooves the citizens of Oakland to urge the city officials of Oakland to build public deep water docks on the west shore;

"Whereas, The public has been led to believe that the balance of the West Oakland water front is about to be granted away to parties not legally nor morally entitled to it; and

"Whereas, The city charter is so cunningly worded that there is grave danger of the city's water front being taken from it or entangled in legal proceedings by parties interested in Oakland not having a deep water harbor;

"Whereas, This city has been handicapped by her railroads, singly and combined, whenever opportunity occurred for so doing.

"Whereas, Point Richmond is building three miles of deep water harbor, on the north, and the Southern Pacific is bridging San Francisco a short distance south making it absolutely necessary for all other roads to run direct to San Francisco on the same bridge;

"Believing, as we do, that the West Oakland water front, and it alone, can make Oakland what nature intended and that we have neglected too long our vital interest, and especially in view of the bridge and docks being built around us;

"Now be It Resolved, That in self-preservation, this city should issue five million ($5,000,000.00) dollar bonds, at once, to improve the fifteen hundred (1500) feet or more, north of the Western Pacific grant.

"And Resolved, further, that we believe any moneys expended in west shore docks will be a good business investment, as has been proven by the Webster street wharf. And that moneys thus spent will nearly all be left and spent here for labor, supplies, etc.

"Whereas, Had we had deep water facilities in our western water front after the San Francisco disaster, Oakland would now be the business and financial center of this coast. Whereas the west coast is the only logical place for deep water docks, as shown by the railroad companies' preference and the necessity of ships being able to get in and out quickly without towage.

"Resolved, That we request the city administration to take steps to the end that it will be necessary for a popular vote to grant away any franchise, privilege, lands or rights on the Oakland water front. Again in view of the real and contemplated improvement at Richmond, Newark and Berkeley; resolved, finally, that the immediate improvement of our West Oakland water front is a necessity for our commercial interests and that it be forever retained by the city to insure cheap freights."

WEATHER REPORT

SAN FRANCISCO, Oct. 30.—San Francisco and vicinity: Fair tonight and Thursday; light west wind.
Sacramento Valley: Fair tonight Thursday; light south wind.
San Joaquin Valley: Fair tonight and Thursday; light north wind.

SAYS $200,000 WENT EAST

(Continued From Page 1.)

pany was to rebuild these lines and bring them up to a modern standard. Rock said the franchise was denied at the request of the Sutter Street Improvement Club, who objected to the overhead trolley.

Thomas Burns, cashier of the subtreasury, was called.

"Have you $50,000 in bills with you?" asked Heney.

There was a breathless silence in the courtroom and every neck was craned.

"Yes, sir," said Burns.

"Let me have it," said Heney.

BILLS IN EVIDENCE.

From an inside pocket Burns drew forth a small package, about eight inches long and two inches thick. The silence in the courtroom was breathless as the fortune was handed from Heney to Rogers.

"So this is $50,000 in $100 bills?" asked Rogers. "Yes."

"Well, we offer it in evidence."

This caused a general laugh.

"It was two packages of this kind that you gave Mr. Ford?" asked Heney. "Yes, sir."

Heney then took $2000 in bills from the bundle and placed them in Lonergan's pocketbook which had been offered in evidence. Lonergan had testified that Gallagher had placed $2000 in bills in his pocketbook and that he (Lonergan) had carried this sum in his pocket for a week without knowing it.

As the $100 bills circulated between the attorneys Burns showed some apprehension, especially when his eyes fell on several of the former supervisors craning their necks, and with staring eyes followed the bills as they were passed around. The smallness of the package was a surprise to even the attorneys, who frankly admitted that they were unfamiliar with such amounts. Burns calmly placed the money in his coat pocket and was excused.

SIMILAR TESTIMONY.

John Connors, who was a member of the Board of Supervisors in 1905, testified that Ford and Calhoun had appeared before the street committee of the supervisors and asked for an overhead trolley franchise for Sutter and Larkin streets. Connors' evidence was the same as that given by E. R. Rock of the Spreckels company.

On cross-examination Rogers pointed out that the opposition to the franchise came from certain persons who desired an underground system. This reference was made to Rudolph Spreckels, who sought a franchise for an underground system at the same time. Heney then introduced two drafts issued by the United Railroads to the account of Brown Brothers & Company of New York for $100,000 each on October 1, 1906. These drafts, drawn here, failed, however, to account for the $200,000 in currency drawn by Ford from the mint.

INSTRUCTS JURORS.

Court convened at 9:30 and after the jury was polled, O'Gara asked Judge Lawlor to instruct the jury as to what matters the court took judicial notice of.

"Gentlemen of the jury, you will give the court your careful attention," said Judge Lawlor. "Section 8 of article 2, of the Constitution of the State declares in part as follows:

Judge Lawlor read the section covering the charter of a city, the legal forms in which it was prepared, and the methods required for its being placed before the people for ratification and also before the legislature. Continuing, Judge Lawlor reviewed the charter of San Francisco, the time of its adoption, and the amendments thereto. He also read the section which provided that the legislative power of the city was vested in the board of supervisors. The Judge read the various sections in a clear voice which reached every section of the big auditorium.

The jurors followed the reading closely, although the few spectators in the court room exhibited signs of impatience, evidently not comprehending the importance of the matter read by the court.

Heney studied various notes throughout the address of the court and the attorneys for the defense busied themselves with various documents. Continuing, Judge Lawlor read section 1823 from the Code of Civil Procedure relative to the weight and value of evidence, and also read parts of other sections relative to the same subject.

Judge Lawlor then ordered the prosecution to proceed with the examination of their witnesses.

Heney recalled Charles Holbrook, a director of the United Railroads, and asked him if he had gone to the mint with Treasurer Starr of the company in May and drawn some money. Holbrook did not know how much it was, and he was then excused.

Adam M. Dollar, cashier of the United Railroads, who was on the stand when court adjourned last night, was re-called and asked if he had compared the deposit tags offered by the various bank cashiers to show the deposits of the United Railroads for the months of May, June, July, August and September, 1906, with the entries in his deposit book. He stated he had done so and found a few of the deposit tags missing. On cross-examination Stanley Moore handed Dollar a book and asked him if it were the account book of Brown Brothers & Company of New York.

$200,000 SENT EAST

"Is there an entry of $200,000 on October 1, marked cash, sent to Brown Brothers?" asked Stanley Moore. "Yes," answered the witness.

The book was then offered in evidence to prove that this $200,000 had been sent to Brown Brothers & Company. Heney was taken by surprise and on re-direct examination attempted to confuse the witness. Heney asked Dollar if he had seen the $200,00 sent East, or if he had shipped the money himself, but Dollar said he had not. Heney asked the court to direct Dollar to get the vouchers for the transmission of this sum. Heney asked the witness before he left the stand if there was not a record of this in his coupon and check books. Dollar stated there ought to be such an entrance, but a search of the book failed to reveal it. Heney then asked that the witness be directed to search the letter file for a letter of transmission of the $200,000.

Dollar stated the letters were not in his charge, being in the custody of Treasurer Starr.

"But Mr. Starr is in New York now, and these letters are surely not in his possession," said Heney. "No, the letters are in charge of Miss Eva Solen, Starr's stenographer."

Heney asked that the stenographer be subpoenaed, but Stanley Moore, for the defense, stated that the defense would go through the letter file and produce those relevant to the subject and that this would obviate the necessity of subpoenaeing Miss Solen.

TWO SEPARATE ACCOUNTS.

Replying to Heney's questions, Dollar stated the United Railroads had two separate accounts in New York, and that both Calhoun and Starr had authority to sign checks on the New York account. When Dollar was excused, A. A. Moore stated to the court that undue importance had been given to this $200,000 item and that he desired to explain the attitude of the defense in reference to it.

Heney broke in, stating that the defense had bolstred up this $200,000 item and that when he had exploded it the defense sought to explain their position. Judge Lawlor ordered the argument, which was growing warm on both sides, to cease, and instructed the attorneys to proceed with the case.

Victor H Rossetti of the Wells Fargo Nevada National bank was re-called to identify a clearing house deposit slip for $75,000 deposited by the United Railroads on May 7, 1906. A deposit slip for $50,000 deposited by the United Railroads in Wells Fargo Nevada National bank on May 10 was also recognized by Rossetti.

Rogers asked Rossetti regarding the clearing house bank and inquired if it were not a temporary arrangement to aid the congestion in the local banks. Rossetti stated that such was the case. He was then excused.

William K. Cole, manager of the Mission branch of the Anglo-California bank, was called to identify deposit slips. Before being questioned the usual five-minute recess was taken.

When court convened after the recess Heney proceeded with the examination of Cole. He asked Cole regarding the stamping of the mint receipts for money and asked him to explain them. Cole stated the rubber stamp was placed on the temporary receipts of portions of large sums, and these temporary receipts were withdrawn and a new receipt given when the total amount of the sum was withdrawn.

MRS. LONERGAN ON STAND.

Mrs. Anna L. Lonergan, wife of the former supervisor, was then called. Dressed in a dark skirt, seal skin sack, red silk gloves and picture hat, the little woman seemed almost lost on the big witness stand.

"Did Mr. Lonergan give you any money in July, 1906," asked Heney, "and how much was it?" "It was supposed to be $2000."

"What denomination?" "Fives, tens, twenties."

"Was there any smaller than fives?" "There might have been."

"Subsequent to that time did Mr Lonergan give you any more money in currency?" "Yes."

"How long afterwards?" "About two or three weeks."

"How much was it?" "$2000."

Mrs. Lonergan told of depositing the money in the Hibernia bank and also of meeting Gallagher there. She produced her bank book in evidence. She stated this was in the last week in August.

"Can you state the exact day the meeting on the steps of the Hibernia bank took place?"

This was objected to by Rogers, but overruled.

"I cannot state the day, but I can tell the date," said Mrs. Lonergan.

"Take the witness," said Heney.

"Is that the only deposit you made in the Hibernia Bank?" asked Rogers. "Yes; that is all."

"Have you read over your testimony?" "No."

"Have you been talked to about it?" "No."

"Didn't you testify in the last trial that one of the payments was $500 short?" "Yes; I believe I did."

"But you did not say so until after I told you about it?" "Well, I know that I testified that one was $500 short."

"Your husband gave you the money?" "Yes."

"What did you do with it?" "I put it in a tin box at home."

"Have you got any of it now?" "I prefer not to answer that question."

Mrs. Lonergan was then excused. The little woman was let off easily by both sides.

Edward R. Rock, cashier of the J. D. Spreckels Company, was called. He testified that he had been a member of the board of supervisors in 1905. Heney asked him if there had been discussions before the street committee of the board at that time regarding an overhead trolley franchise for the Sutter and Larkin street line at which Tirey L. Ford sought to get the matter recommended.

"Was Patrick Calhoun there?" Heney asked. "Yes."

"What did Mr. Ford say?" "As I remember it he merely spoke before the board, asking us to allow the overhead trolley system instead of the cable system."

"On what street?" "Polk, Larkin and Sutter streets."

Increasing

The demand is constantly increasing for

Dr. PRICE'S DELICIOUS Flavoring Extracts Vanilla Lemon Orange Rose, etc.

This is accounted for by the fact that Dr. Price's flavors are just as represented—true to nature, made from the finest fruits, of delicate taste, and of the greatest strength attainable.

MAY BUY PARK TRACT TODAY

City Negotiating for Portion of Chabot Estate for $27,500.

An agreement will probably be reached today whereby the city of Oakland will purchase for park purposes a portion of the Chabot property on the Boulevard at Hanover avenue, for the sum of $27,500.

Dr. J. P. Dunne, representing the Chabot estate, held a conference with the Board of Public Works this morning and the commissioners were satisfied with the compromise made by Dr. Dunne in the fixing of the lines of the property. The city, by these terms, will add more frontage to its proposed purchase and give, in return, property in the rear.

The matter will probably be settled today if the deeds are prepared in time.

CUTS FACE IN JUMP FROM MOVING TRAIN

Harry Holdburg, a longshoreman, of 1253 Francisco street, Berkeley, had his face badly cut and bruised last night in jumping off a rapidly moving local at West Berkeley. He failed to make a footing in his leap from the flying train and as a result fell heavily on his face. He was hurried to the Receiving Hospital where seventeen stitches were taken in his face. He had ugly cuts on his nose and upper lip and his left eyebrow was cut open. His right eyelid was badly torn and twelve stitches were taken in the wound.

"AD" CLUB MEETS TO PLAN FOR CONVENTION

The members of the "Ad" Club will meet tonight at 8 o'clock in the Chamber of Commerce rooms to arrange for the convention of the "Ad" Writers' Club of the Pacific Coast, which will be held here in January.

The members of the club intend to make the convention an elaborate affair and a large attendance of members is expected to aid in the perfection of arrangements.

MESSENGER BOY FALLS HEAD FIRST FROM CAR

(SPECIAL TO THE TRIBUNE.)

SAN FRANCISCO, Oct. 30. — Richard Nicholson, a sixteen year old messenger boy, was probably fatally injured at 10:30 this morning by falling off a McAllister street car at the corner of Drumm and Market streets.

Other passengers say that the lad either fainted or fell asleep while sitting on the outside portion of the car, and a sudden jerk sent him head first to the pavement. He was picked up and rushed to the Harbor hospital, where it was found he had sustained a fractured skull, and was later removed to the Central Emergency for an operation in the hopes of saving his life.

The lad lives at Lombard and Steiner streets, and is employed by the Postal Telegraph company.

Filipinos Now Are Favoring Free Trade

MANILA, Oct. 30.—The leading Filipino newspapers are now asking for free trade with the United States. Heretofore they have opposed tariff reforms on the ground that these would bind the Philippines too closely to the United States and endanger ultimate independence.

THE NOVEMBER SUNSET.

Just out, is an excellent issue. Among its leading features are. San Francisco's Japanese, by Charles S. Aiken, and a complete novelette by Gelett Burgess.

Piedmont Baths.
First-class Turkish and Hammam baths. Finest service on the coast; experienced attendants; also swimming tank for ladies and gentlemen. Oakland avenue car.

"My Cake is Cough." Did not use Sperry's Flour.

WEDNESDAY, OCT. 30TH.
Talks to Suffering Women

In most cases of female disorders there are two methods of effective treatment—the first, quickest and most popular is that of the knife, the other, equally efficacious and more in accordance with nature (although no more expensive) is that of modern methods supplemented by careful medical treatment.

I believe in the latter method and invite any woman suffering from female disorders to consult me. I shall be frank in giving to those who come the advice I would give those who are nearest and dearest to me. Office hours—9 a. m. to 12 m., 2 to 5 p. m. Sundays by appointment only.

ADAM LYONS, M. D.
C. M., Ph. G.
Physician and Surgeon
Office and Residence,
308 SAN PABLO AVE.
Cor. 17th, Oakland

ARE YOUR KIDNEYS WEAK?

Thousands of Men and Women Have Kidney Trouble and Never Suspect It.

Nature warns you when the track of health is not clear. Kidney and bladder trouble compel you to pass water often through the day and get up many times during the night.

Unhealthy kidneys cause lumbago, rheumatism, catarrh of the bladder, pain or dull ache in the back, joints or muscles, at times have headache or indigestion, as time passes you may have a sallow complexion, puffy or dark circles under the eyes, sometimes feel as though you had heart trouble, may have plenty of ambition but no strength, get weak and waste away.

If such conditions are permitted to continue, serious results are sure to follow; Bright's disease, the very worst form of kidney trouble, may steal upon you.

Prevalence of Kidney Disease.

Most people do not realize the alarming increase and remarkable prevalency of kidney disease. While kidney disorders are the most common diseases that prevail, they are almost the last recognized by patient and physicians, who content themselves with doctoring the effects, while the original disease undermines the system.

A Trial Will Convince Anyone.

If you are sick or feeling badly, begin taking Dr. Kilmer's Swamp-Root, the great kidney, liver and bladder remedy, because as soon as your kidneys begin to get better, they will help the other organs to health. In taking Swamp-Root, you afford natural help to Nature for it is the most perfect healer and gentle aid to the kidneys that has ever been discovered.

You cannot get rid of your aches and pains if your kidneys are out of order. You cannot feel right when your kidneys are wrong.

Swamp-Root is Pleasant to Take.

If you are already convinced that Swamp-Root is what you need, you can purchase the regular fifty-cent and one-dollar size bottles at all drug stores. Don't make any mistake but remember the name, Dr. Kilmer's Swamp-Root, and the address, Binghamton, N. Y., which you will find on every bottle.

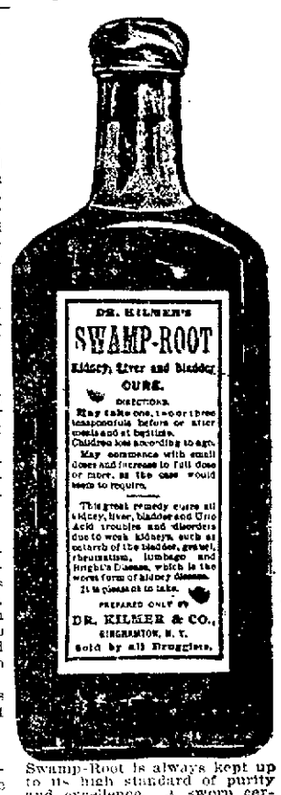

Swamp-Root is always kept up to its high standard of purity and excellence. A sworn certificate of purity with every bottle.

SAMPLE BOTTLE FREE—To prove the wonderful merits of Swamp-Root you may have a sample bottle and a book of valuable information, both sent absolutely free by mail. The book contains many of the thousands of letters received from men and women who found Swamp-Root to be just the remedy they needed. The value of Swamp-Root is so well known that our readers are advised to send for a sample bottle. Address Dr. Kilmer & Co., Binghamton, N. Y., be sure to say you read this generous offer in the OAKLAND DAILY TRIBUNE.

KOHLER & CHASE

EDISON RECORDS---NOVEMBER

9674 "Danny and His Hobby Horse" (Pryor)..Edison Concert Band
9675 "When Summer Fell Autumn Good-bye" (Helf and Lamb) ..... Manuel Romain
9676 "Oh, Oh, Miss Lucy Ella" (Von Tilzer & Sterling) ..... Collins and Harlan
9677 "Secret Love Gavotte" (Resch), bells solo.....Albert Benzler
9678 "He Lost Her in the Subway" (Henry and Bryan)..Ada Jones
9679 "Honey Boy" (Von Tilzer & Norworth)..... Reed Miller and Reinald Werrenrath
9680 "Who? Me?" (Snyder and Whiting).....Billy Murray
9681 "I See The Again Wartz" (Astrada) ..... Edison Symphony Orchestra
9682 "June Moon" (Vanderveer and Benham).....Irving Gillette
9683 "Kiss, Kiss, Kiss" (Hoffman and Smith), Anna Held's big success in "The Parisian Model"..... Ada Jones and Billy Murray
9684 "If I'm Goin' to Die I'm Goin' to Have Some Fun" (Geo M. Cohan) ..... Arthur Collins
9685 "Victorious Eagle March" (Rosey) .....Edison Military Band
9686 "Why Did They Sell Killarney?" (Dillon Brothers)..... Frank C. Stanley
9687 "At the Village Postoffice" (Original)...Edison Vaudeville Co.
9688 "Neath the Old Cherry Tree, Sweet Marie" (Williams and Van Alstyne)..... Byron G. Harlan
9689 "Sweet Spirit, Hear My Prayer" (Wallace)..... Edison Venetian Trio
9690 "I've Had Many a Sweetheart, but None Like You" (Kerr) ..... Reed Miller
9691 "The King's Business" (Cassell and Cassell), sacred song ..... Edison Mixed Quartet
9692 "Flanagan at the Doctor's" (Original Monologue)..... Steve Porter
9693 "Rakocz March" (Tobani) .....Edison Hungarian Orchestra
9694 "Yesterday" (Charles K. Harris).....Reinald Warrenrath
9695 "A Coon Courtship" (Vaudeville sketch) ..... Ada Jones and Len Spencer
9696 "When the Band Plays Yankee Doodle" (Corin and Flest) ..... Edward Meeker
9697 "Many's the Time" (Medley) .....Edison Military Band

EDISON STAR ZONOPHONE
Columbia and Victor Talking Machines

Send name and address and we will send free Edison Phonogram each month.

1015 BROADWAY

SAVE MONEY AVOID PAIN
Teeth Extracted Without Pain
Acknowledged to be the easiest and best painless extractors in Oakland.
Until Oct. 31 we have decided to make our best sets of teeth for $5.00.

SET OF TEETH $2.00
22K GOLD CROWNS 2.00
GOLD FILLINGS 1.00
SILVER FILLINGS ..... .50
BRIDGEWORK 2.00
No charge for extracting when teeth are ordered. A written guarantee for 20 years with all work.
BOSTON DENTAL PARLORS
1155 1-2 WASHINGTON ST.

Great Real Estate Bargain. For Sale
Lot No. 91, Oak Park Tract, Oakland. 40 by 100--$1300. Parties owning lots on either side ask $45 per foot.
Address R. Tapper, 907 Market St., S. F.

LINEMEN
THE FAMOUS HANSEN WORK GLOVES
To Be Had Only at
Smith's Money-Back Store.
WASHINGTON ST., COR. TENTH

Geo. A. Russell
The Reliable GROCER
406 Fourteenth St.
Athenian Club Building.

THE MINCEMEAT QUESTION

Housewives are now figuring on the making of mincemeat. They should figure with us.

All the ingredients—raisins, apples, spices, currants, lemons, candied peel—must be absolutely pure if the best results are to be obtained.

At Russell's, everything is pure. One trial order is all that is asked.

EDITOR JOHN P. BARRETT IS LAID IN THE GRAVE

Impressive Services Held at the Church of the Sacred Heart Attended by Many Friends.

(SPECIAL TO THE TRIBUNE.)

SAN FRANCISCO, Oct. 30.—The funeral of the late John P. Barrett, news editor of the Examiner of this city, took place this morning at 10 o'clock, and the remains now rest in Holy Cross Cemetery.

The services were held in the Church of the Sacred Heart at Fillmore and Fell streets. They were attended by a large number of people and were of a most impressive character.

The remains lay in a black cloth casket, trimmed in heavy silver side bars, in the home of the deceased, 945 Oak street. The features were of passive, restful expression, while on all sides were flowers arranged in simple and elaborate designs, eloquently expressive of the regard and esteem in which the deceased had been held in life by people who had become acquainted with him.

MANY FLORAL OFFERINGS

As a newspaper man, Mr. Barrett had come in contact with all classes of people. He had associated with the humble toiler as well as the man of great wealth, and with all of them he had made friends. He remembered them in his daily efforts in his profession as they remembered him when he had passed away. A list of tributes sent him would fill a column. Among those symbols of love and appreciation it is needless to say that those expressions of profound sorrow of the associates of the deceased on the Examiner, were elaborate and eloquent.

The pall was the last offering of friendship of the deceased by Dent H. Robert, the publisher of the Examiner, between whom and Mr Barrett for years had existed the closest personal and professional relation. The remains were accompanied from the late residence of the deceased by a number of friends, and along the curbs from the home to the church were people who seemed visibly effected as the cortege bearing the remains of their acquaintance and friends passed slowly on its way.

AT THE CHURCH.

At the church a large number of people who had known the deceased in life had already assembled and when the remains were placed on the catafalque in front of the entrance to the sanctuary, there was not an empty seat in the edifice. The main altar was draped in black, and a massive candelabrum was shrouded in velvet of the same hue, somewhat relieved by large white bows.

On either side of the casket stood three large candles and at the head of the coffin stood a golden crucifix. In the transept and on the gospel side of the church was an easel on which rested a massive wreath of roses, chrysanthemums, lilies of the valley, tube roses and ferns, and to this wreath was appended a card bearing the following self-explanatory and expressive tribute:

"From the newspaper publishers of America who are subscribers to the Hearst News Service, to express our appreciation of the truly heroic work done as a simple matter of duty during the crucial epoch in the history of San Francisco."

THE SERVICES.

The service for the dead consisted of a solemn requiem high mass, in which four clergymen took part, as follows: Rev. Joseph P. McQuaide, who acted as celebrant, Rev. Thomas Commerford as deacon, Rev. William Cleary, sub-deacon, and Rev. William Hughes as master of ceremonies.

The choir rendered Wilcox's requiem mass. It was under the direction of Thomas Nolan, who presided at the organ, and comprised Mrs. J. Kelly, contralto; Mrs. Byrnes, soprano, Daniel Manlloyd, tenor, and John Hickey, baritone.

Just before the close of the mass, McKenzie Gordon, in a rich voice, sang Del Keigos' "On Dry Those Tears". The singer was a personal friend of Mr. Barrett.

The piece was a favorite one of the deceased.

At the close of the mass Rev. Joseph P. McQuaide, pastor of the Sacred Heart Church, delivered the sermon. The speaker was an old-time friend of the deceased. He had, in fact, known Mr. Barrett from childhood, and had admired him for his many noble qualities. This fact was patent to observant people in the auditory because at times during the delivery of the discourse, the speaker's voice was tremulous with emotion. Father McQuaide took his text from Luke XVIII, 'Behold, we go up to Jerusalem.' He spoke as follows:

PASTOR SPEAKS.

"Friends, this gathering this morning like all gatherings of the kind, proves principally that one day we shall all leave the scenes of this present life. Death is the one universal law which admits of no exception. Every hearse that passes our door carrying its dead to the grave is evidence of the constant operation of this law. We feel at the approach of sickness that we too, are subject to it. The unfailing word of God assures us of it in every page of holy writ. 'Hear my prayer, O, Lord,' cried the royal prophet, 'for I am a stranger, sojourner as all my fathers were, and forgive me that I may be strengthened before I go hence to be no more.'

"And whither are we traveling? The answer is plain—to eternity. The corruptible body is laid in the earth. These turn for the time to ashes. The incorruptible soul flies to the judgment seat of God. There to receive the verdict which shall determine the wanderer's everlasting abode. 'It is appointed for man once to die, and after it, the judgment.' Heaven, with all its peace and joy, is our appointed home, but if through negligence of our own we lose it, utter and deepest desolation will be ours forever without remedy.'

THE JOURNEY.

"'How long does this journey last? As long as life and that is short in every case. 'The days of many are short and the number of his months is with Thee,' says Job, addressing God. 'Thou hast appointed his bounds which cannot be passed.' To the same effect the author of the Book of Wisdom says: 'Our days shall pass as the trace of a cloud; they shall be dispersed as a mist; our life shall be as the passing of a shadow; there is no going back of our end; it is fast sealed and no man returneth.' And mark what it is that gives value to the fleeting years of our earthly life. Venerable old age is not that of long time, nor counted by the number of years, but the understanding of man is gray hairs; and a spotless life is old age.' And on the other hand, the unprofitable life of the evil-doer renders his time still shorter. 'If they live long,' says Solomon, 'they shall be nothing regarded, and their late old age shall be without honor; and if they die quickly they shall have no hope, nor speech of comfort in the day of trial, for dreadful are the ends of a rugged race.'

MAN'S JOURNEY.

"Manifold are the scenes through which man's journey carries him. Wealth, honor and joys alternate with poverty, shame and sorrow. Today he is buoyant with the pride of life and health, tomorrow dejected with sickness and disappointment. In the morning virtue waits on him with pious resolution; in the evening, he finds himself drawn to the scenes of dangerous amusement.

"All his days are a series of varying experiences from which the lessons of duties are never fully learned. Longing for better things, regretful of the past, man wearies himself in search of peace. The sights he sees bewilder him, the voices he hears confuse him, unless he turns his eyes and ears away to the one place on the hill top, the City of Zion, and looks neither to the left nor right, caring but to reach the end of his journey, pressing on whither the light of his guide and master directs.

"The words of our text, 'Behold, we go up to Jerusalem,' refer to a journey of Christ and his disciples from the country of Perea, on the eastern side of the Jordan, through Samaria, up to the mountain district of Judea. The caravan road which the Savior may have followed led partly through a desert, rough and barren, partly through richly watered districts, with abundant crops and multitudes of herds grazing upon the sloping meadows. They passed by the gay and busy marts of splendid cities, which today are utterly deserted and where rank vegetation rises in the ruins of the now silent streets. That road is an image of man's life, with its changes and disappointments, with its seeming glory vanishing in time.

CASTLES IN AIR.

"And so our friend's journey is over. The suddenness of it, at the age of 34 years, gave us a shock from which we have not begun to recover. And yet, friends, a similarly sudden termination of our life journey might come to us as it came to him and others whom we knew and loved.

"We are building castles in the air. We are nothing. Ah, friends, along the highway I see your vain and uncertain struggles after wealth, land, houses, social distinction, fine apparel, personal comforts, frivolous accomplishments, and your thoughts on these, and life so uncertain and time so short.

NEVER LOST FAITH.

"Good friends, in a short time we will be removed to another life beyond, which will last so long that one thousand million of years will be only the commencement. We will be removed where the things of this world shall have faded forever from our remembrance. In a little while, not one of us will be left, and all will be forgotten. The headstone will be lying near our grave, and covered with sand. How foolish then to live for this short life only! How vain to value the things that perish! What madness to neglect to prepare for a journey whence there is no returning!

"We care not how busy a man's life may be, he can live in the consciousness that God rules and judges. The deceased's life was, as we all know, a most strenuous one, and deeply as we deplore its sudden termination, we find consolation in the thought that John Barrett never lost the faith in which he was baptized—rather, he loved it.

"If there are men to whom my heart goes out it is newspapermen. They see and hear the worst of everything. Their lives are filled with vexation, sacrifices, trials, and are at best most irregular as to habits. They have neither day nor night, but simply sleeping and waking times. When you find among such a man, who, despite the confusion of it all, remembered his God, and who was not too cynical to become a generous friend to many, and of whom, best of all, it is said by a heart-broken wife, and an aged father and mother, that he was best, kind husband, and son, you have a man substantially good, and whose good deeds will be remembered by his Maker and Judge.

DEEP SYMATHY.

"To the bereaved wife and parents we extend our deepest sympathy, and our earnest prayer, with that for the soul departed, is that they may take this visitation as the expression of God's will.

"Peace be to his ashes. May his soul rest in peace. May his sudden calling off be to us a warning wisely heeded, but, of gratitude for good done us by the deceased, let us pray for his soul that it may be speedily admitted to Paradise. Amen."

At the close of the address solemn benediction for the dead was given, the priests who had taken part in the celebration of the mass taking part. The remains were then borne from the church, all the persons present standing respectfully and with bowed heads as the casket was carried down the aisle, the organ at the time intoning the Dead March in Saul.

The pallbearers were W. E. Dargie of the OAKLAND TRIBUNE, Edward H. Hamilton of the Examiner, Andrew McCarthy, Felix Hoendorf, W. W. Naughton and Dent H. Robert of the Examiner.

HEAD OF SCHOOLS TO HAVE NEW OFFICES

BERKELEY, Oct. 30.—Superintendent of Schools S. D. Waterman applied to the board of trustees last evening for permission to have offices in the new town hall and his request was granted. The board decided to grant temporary office room to the superintendent of schools until such time as a building can be erected, which will be used strictly for educational purposes.

Trustee Connor expressed his opinion that the board of trustees and the board of education, together with the superintendent of schools, should have little or no connection with each other, as their interests were widely apart. He thought it would be best to have the offices of the board of education and superintendent of schools located in a building used exclusively for that purpose.

OLIVE SCULLY TELLS OF WOMAN INVOLVED IN CASE

(Continued From Page One.)

"When was it?" "About the first of June, this year."

"What time did you have the trouble at this place?" "At 2 o'clock in the morning."

"What happened there?" "He beat me out there; gave me a black eye."

"Who else was there?" "A woman."

"How did you come to go there?" "He promised to meet me that night and failed to do so. I went then up over Jimmy Glover's saloon and telephoned all around. I finally found out where he was and took a machine and went out there. He came downstairs and got into the machine I went out in. The woman was with him. I ran and got into the machine and he threw me out. I fell on my face."

TOOK THEM HOME.

"What became of the woman after that?"

"I took them both in the machine. Brought Jimmy home first and put him to bed and then brought the women home."

"Did you find Glover with her again?" "Yes."

"At the Hoffman Cafe?" "Yes."

"How long ago was this?" "Around election time this year, about April."

"Did you find him there late one night?" "Yes."

"Were Mr. Cuddy and Mr. Hayes present?"

Objection made and sustained.

"Did any one come in while you were in the cafe?" "A woman."

"Tell about it?" "I was up home on Tenth street. Mr. Cuddy was with him. I told him to go to the Hoffman and bring Jimmy. Finally I went and asked for Jimmy. As I waited a woman came in. She said to Jimmy: 'How long am I going to wait for you?'"

SHUT DOOR ON WOMAN.

"What happened then?" "I shut the door in her face. Jimmy told me that she was with some one else. I found out that Jimmy was with her. I took them both home and put the woman in my bed."

"What happened the next day?" "The woman had lost her purse; a friend of Jimmy's had taken it. I gave her money."

"Did you have any difficulty with Glover over a young girl about this time?" "Yes."

"How old was she?" "About thirteen or fourteen years old."

"Did you say anything to the girl's father?" "I did."

"What did Glover do when he found it out?" "He hit me."

"Did Glover tell you what he intended to do to the girl when she was sixteen years old?" "He made an improper remark."

"Did you give the father a letter written by Glover?"

Question objected to and objection sustained.

"Did you at any time go to a place on Chestnut street?" "Yes."

"Who went with you?" "Mrs. Anna Long."

TOLD HER TO STAY AWAY.

"Why did you go there?" "I found out who the woman was Jimmy was with at the A Mon Chateau and I went to her and told her to stay away. I told her she had a good home and ought to be satisfied."

"Did you give anything to the thirteen-year-old girl's father?" "Yes."

"What did you give him?" "A letter."

"Did you tell Jimmy?" "Yes."

"Did you find Glover at any other time in the Hoffman Cafe with a woman?" "Yes."

FOUND DRINKING.

"What was he doing when you found him there?" "He was drinking."

"What was he drinking?" "Champagne."

"What time was that?" "At 2 o'clock in the morning."

"What did you have to eat?" "I had nothing to eat for two days."

"Did you have any conversation on the second occasion you found Glover in the Hoffman Cafe?" "Yes."

"What was said?" "I asked him for money to buy something to eat."

"Did anything happen?" "Yes. He called me names. He said he could not have a good time with any of the girls on account of me."

"Did you ever follow Glover to the Rialto Saloon?" "Yes. I looked for him there and also at the hall of records. He was behind me all the time watching me."

"Was anybody with him on that occasion?"

Objection made and sustained.

STRUCK IN FACE.

"What happened to you the Sunday morning previous to the time you were arrested when you told Glover you had given a letter to the girl's father?" "He struck me on the face and body."

"Do you know of a woman whose name has been forced out in these proceedings named Butterly?" "Yes."

"Did you have any difficulty with Glover over this woman?" "Yes; frequently."

"What did you do?" "I told her she had a good husband and should leave Jimmy alone."

"Do you know if there was any correspondence between Jimmy and the woman?" "Yes."

"How do you know?" "I saw the letters. Jimmy gave them to me."

"Do you know what became of them?" "They were taken out of my trunk the day after I was arrested."

"Did you have any conversation with Glover at the time he was testing watches with vitriol? Did he have vitriol in the house?" "Yes."

"What was he doing with it?" "Testing the gold in some watches."

"GOOD JOB OF IT."

"What did he say to you at the time?" "He said that any time I wished to kill myself I could use this stuff and make a good job of it?"

"Did you ever tell Glover how his treatment was affecting you?" "Yes; I told him I would kill myself. I told him he was making me crazy."

"Did you talk to others about this?" "I did."

"Did you ask anyone to stay with you one night?" "Yes."

"How long ago?" "I cannot tell exactly; some time this year, April or May."

"Where was this?" "In my room on Tenth street."

"Why did you ask anyone to stay with you?" "Because I was afraid I would jump out of the window."

SHORT RECESS.

After the five-minute recess Olive Scully again took the stand.

"How long have you been in the county jail?" "I do not know. For two months, I guess."

Attorney Allen questioned the witness about her health. She testified that she was suffering from disease. It also transpired that she is to become a mother.

Then followed questions regarding her illness, which were answered unwillingly by the witness. She testified that Glover had heaped many brutalities upon her in spite of her physical condition and did little or nothing to alleviate her sufferings.

"Did you at any time commence suit against Glover?" "I did."

"When was this?" "It was in July."

"Was there an attachment issued?" "Yes."

"What property was attached?" "The Davy Crockett saloon, on Broadway, between Seventh and Eighth streets."

"After you commenced suit did you have any conversation with Glover about it?" "Yes."

"What did he say?" "He told me I had bum lawyers and that he would win the suit."

"What did you do?" "I took the attachment off."

"Why?" "For three or four different reasons."

"Was anything finally done with the suit?" "I know the attachment was taken off. I gave the paper to Jimmy."

"Did you have any other conversation with Jimmy about this?" "Yes, several times."

"Where did you see him most every night while the attachment was on?" "At the Hoffman."

"What did he say at these times?" "He said that he had it fixed so that we would have to put up a big bond. He said that when his friend, the judge, came home he would have it tried in his court and I would lose."

"Did you ask him for money when you were ill?" "Yes."

"What did he say?" "He said he would give me $100 if I would sign receipts releasing him from the $3000 he owed me."

"Was anything else said?" "I cannot remember. There were more things, but I forget."

When the question was re-read the witness said: "He told me that he was going to the springs."

"What did you say?" "I told him I would kill myself."

"Did he go?" "Yes."

"Did you often wait nights for Glover when he promised to meet you?" "Yes, many nights. I would wait until 1 and 2 o'clock in the morning. I would stand until I could not move."

"Did you always have your dinner at those times?" "No, often I would go without eating."

A recess was then taken until this afternoon.

YESTERDAY'S SESSION.

After yesterday afternoon's recess the defendant again took the stand. Judge Ellsworth again informed the witness that she must keep her hand away from her face.

"What time did you meet Glover?" "I don't know."

"Where did you go?" "Back to Fifth street."

"Did you meet Glover frequently after that?" "I was with him all the time."

"Did you remain at this house?" "Yes."

"How long?" "One month, then I started to leave again."

"Why did you not go?" "Jimmy told me to stay."

"How long did you stay?" "About six months, I cannot say exactly."

"Did you receive any money in the house?" "Yes."

"State if Glover got money from you?" "He did."

"How much did you give to him?" "I bought one dress, the rest he got. I gave it all to him."

"After you ceased living on Fifth street what did you do?" "I went to the Hawthorne."

"Who was with you at the Hawthorne House?" "Jimmy Glover."

"What did you do with the money you got later?" "I gave it to Jimmy."

"Did you at any time go to live with him?" "I always did."

"From what time?" "After I was in Oakland a month."

"Do you remember any amounts of money you gave Glover?" "Yes."

"What amounts did you give him?" "One time I gave him $200 to go to the city to buy suits. Another time I gave him $100 to put on a race horse. Another time I gave him $65 for a sewer in East Oakland. Another time I gave him $1000 at Barnum's."

"What did you do with the money you received when you sold the property you owned on Fifth street?" "I gave it all to Jimmy."

"What else did you give him?" "A watch and chain, two diamond rings, diamond cuff links and a diamond pin. That is all I can think of now."

"How long did you and Glover live at the Hawthorne?" "I don't know how long. I think a year."

SAYS HE STRUCK HER.

"Did Glover at any time strike you after you sold your property?" "Yes, he did."

"Where were you at that time?" "At Fifth and Clay streets."

"When was that?" "A little time after I gave Jimmy the money."

"What did he do to you at that time?" "He gave me a black eye and hit me."

"Where else di he hit you?" "I don't remember. The only reason I know I had that black eye is because it was the time I took the poison on Broadway."

"What kind of poison did you take?" "Lysol."

"Where were you taken after you took it?" "To the Receiving Hospital."

"Who attended you?" "Dr. Hamlin after some other doctor had treated me. I was there two days."

"Where did you go then?" "East Bay."

"Who attended you?" "Dr. Hamlin."

"Did Glover strike you afterward?" "Yes."

"When?" "I was not out of the hospital very long, about two weeks."

"What did he do to you then?" "Jumped on me."

"How did he jump on you?" "With his feet, he had his shoes on."

"On what part of your body did he jump?" "On my breast and back, my breast mostly."

"Did he injure you?" "I was bruised and cut and he dislocated my right shoulder."

"Did you have a physician?" "Yes, Dr. Williams."

"When was the next time Glover beat you?" "A couple of months afterward. He beat me almost the same way. I was black all over."

"Did he beat you afterward?" "Yes."

"When?" "I was going to Berkeley. We had a quarrel and he beat me around my ribs with his closed fists."

"Any other occasion?" "Yes."

"When?" "In the month of June, this year."

"He jumped on me; dislocated my jaw, and gave me a black eye."

"Who was your physician?" "Dr. Feinle. He was my physician twice for beatings Jimmy gave me."

"Did Mrs. Long attend you at one time?" "Yes, the time after he dislocated my shoulder."

"Did Glover support you?" "No, I had to support myself."

BUYS FLAT.

"What did you do?" "I bought the flat on Harrison street."

"What did you intend to do with that flat?" "I rented some rooms and took in roomers and boarders."

"After you had given this money to Glover did you always have enough for your meals?" "I did not."

"Did you at any time go without your meals at this time?" "Many times."

"Did you ask Glover for money?" "Yes."

"What did he say?" "I cannot tell you what he said."

"At any of these time did he tell you to go and do anything for money?" "Yes."

"Was it proper?"

"Was it proper or improper?"

Objection by prosecution, which was sustained.

"State what he said?" "Oh, I can't. I will write it."

"Did you know anything about Glover acquiring an interest in a saloon?" "Yes."

"Do you know where he got the money?" "Yes."

"Where from?" "From me."

"Were you trying to lead a good life after you sold the property?" "I was."

"Did you see Father Doran, who was a witness?" "Yes."

"Where?" "At the church."

"Did you see him with Glover at any time?" "Yes."

VISITS PRIEST.

"What was your object in going there with Glover?" "To make him take the pledge."

"To what extent did you use intoxicants?" "I don't know."

"Did you drink a great deal?" "Sometime I did and sometimes I did not. I would take a pledge and would not drink some times."

"Did Glover strike you any other times?" "Yes."

"Frequently?" "Yes, often."

"Did you at any time find Glover with other women?" "Many times."

"Did those occasions affect your feelings?" "Yes."

"Did Glover ever tell you about his attention to other women?" "He did."

"Did that affect your feelings?" "I would generally go to where he was. Sometimes he would ring me up and tell me where he was. He was drunk. Sometimes I would go and get him. Sometimes I begged the women he was with not to go around him."

"Did Glover hurt you at any other time?" "Yes, once Jimmy threw me down and beat my head against a piano stool. I could not remember anything for a week."

An adjournment was then taken.

GELETT BURGESS' NOVELETTE.

Appears in the November Sunset Magazine. It is complete in this issue and should be read by all San Franciscans who will enjoy the description of local places and well-known Bohemian characters.

For "Automobile Eye" Insurance Ask your druggist for Murine Eye Remedy.

GRIPMEN
THE FAMOUS HANSEN WORK GLOVES
To Be Had Only at
Smith's Money-Back Store
WASHINGTON ST., COR. TENTH

WHEN IN LOS ANGELES, STOP AT THE
Hotel Westminster
European Plan
$1.00 per day and up
With bath $1.50 and up
Moderate Priced Cafe
Unexcelled Cuisine
Centrally Located
100 Rooms with Bath
4th and Main Sts.
Los Angeles, Cal.
F. O. JOHNSON Proprietor

COLUMBIA
DISC AND CYLINDER
RECORDS
Fit any "talking machine" and make it almost as good as the COLUMBIA GRAPHOPHONE.
Disc, 60c and $1---Cylinder, 25c and 50c

Six Sure Hits From the November List

"When the Sheep Are in the Fold, Jennie Dear" J. Fred Helf
A quartette record of exceptional merit, sung by the Columbia Quartette in their usual faultless style. Orchestra accompaniment.

"Who Do You Love?" Cole Johnson.
From the "Shoo Fly Regiment." Delightfully rendered by Collins and Harlan with a talking orchestra accompaniment.

"Four Little Blackberries"
A snappy Xylophone solo with a pleasing orchestra accompaniment. Played by Thomas Mills.

"Take Me Back to New York Town" Harry Van Tilzer.
A snappy little march song with a swingy chorus that sticks in your head. Sung by Billy Murray. Orchestra accompaniment.

"June Moon"
A very pleasing soprano, Barytone duet by Miss Elise Stevenson and Frank C. Stanley, with orchestra accompaniment.

"If I'm Going to Die, I'm Going to Have Some Fun"
George M. Cohen's latest coon song hit sung by Arthur Collins with a catchy orchestra accompaniment.

These six only indicate the variety and quality of the forty other new November Columbia Records and of the 3500 in our regular catalogue. Call in and ask for the November list. Stay and listen as long as you like

COLUMBIA PHONOGRAPH CO.
512 THIRTEENTH STREET
Bet. Washington and Clay, Oakland.
San Francisco Addresses: 951 Van Ness Ave., 526 McAllister.
STORES IN EVERY CITY.

LESSON NO. 3

In this love business you have to set up at night to plan what you are going to do for the object of your affections the next day, so I borrowed $5.00 from a friend and took Katie out riding. It's a big hit. They do like to whiz along and the only trouble with the auto is that you have to use both hands to steer the machine with. No free one arm like you have when you drive a horse. Katie says she would learn to like me, autos or not, but I honestly believe she thinks more of my clothes than she does of me, and after all, boys, it is getting down to a case of togs after all. Good clothes are the proper thing, and good clothes come from one place.

C. J. HEESEMAN'S
1107-1117 Washington Street

LOST MNAHOOD A CURSE

There is nothing which causes more intense mental suffering than the consciousness that the FIRE, the VIM and the VIGOR OF YOUTH have been lost or greatly depleted. You may APPEAR to be healthy enough, but you go about knowing full well that you are but HALF A MAN! The step loses its elasticity, the eye becomes dim, and there is lack of confidence in yourself. If you are one of these unfortunates, COME TO US AND WE WILL CURE YOU! All your lost strength will be restored and you will once more feel the rich red blood bounding through your veins with that splendid sense of full satisfaction that only PERFECT MEN enjoy.

Remember, we guarantee to cure each case we undertake. Every member of the staff is a highly qualified, legitimate medical practitioner—a GRADUATE OF SOME CELEBRATED COLLEGE. Don't put off treatment. GET OUT OF YOUR MISERY and get out TODAY!

WE POSITIVELY GUARANTEE TO CURE EVERY CASE WE UNDERTAKE AND YOU PAY WHEN CURED

WE CURE SAFELY AND PROMPTLY WEAKNESS—LOST MANHOOD—SPERMATORRHOEA, SPECIFIC BLOOD POISON IN ALL STAGES, VARICOCELE—HYDROCELE—GONORRHOEA — GLEET — RUPTURE— OR ANY OF THE DISEASES COMMON TO MEN. OUR FEES ARE FAIR. PERSONAL ATTENTION IS GIVEN ALL PATIENTS, AND YOU PAY WHEN CURED.
HOURS: 9 A. M. TO 9 P. M.; SUNDAYS, 9 A. M. TO 2 P. M.

THE UNITED PHYSICIANS and SURGEONS
517 23rd St. Near Telegraph Ave. Oakland, Cal.

OLD SCHOOLMATE RUSHES TO AID OF RYAN

COMES FROM LOS ANGELES TO SPEAK FOR CANDIDACY OF FRIEND

Nominee Pledges Himself to See Fair Wage and Day for Workmen

SAN FRANCISCO, Oct. 30.—Daniel A. Ryan's latest follower and speaker in his behalf is a girl of 5 years, who fearlessly addressed an audience composed mostly of workingmen last night in Porter's hall on Howard street. The hall is owned by Andrew D. Porter, who for many years has been organizer of the Boilermakers and Shipbuilders' Union. A Ryan meeting was held there and the little miss who brought down the house with these words is the daughter of the labor leader:

"If you want peace, progress and prosperity, vote for Daniel A. Ryan for Mayor."

PAVILION JAMMED.

That gathering in Porter's Hall was not the star meeting of the evening in point of numbers, for the palm went to Walton's Pavilion, which is a very large hall and was packed to the doors. But for all that it had a special significance, in that it was held in the heart of a representative labor district.

Furthermore, there is a fire station just opposite, and an indication of the situation as it stands today was given when, as Ryan's automobile drove up, the bells were set ringing, not in alarm, but in friendly greeting. And the firemen themselves ran across the street and stood at the back of the hall cheering for Ryan.

OPPOSES TAYLOR.

One of the speakers was Rush Bronson, a young man with a powerful voice and a rapid delivery, who went to school with Ryan and is now up from Los Angeles helping out the campaign for the Mayoralty. Last night Bronson went after the present Mayor and his political backers in no uncertain terms. Regarding Taylor he said:

"I was one of a committee deputed to see the acting Mayor concerning existing abuses in the street car system of this city. You all know these abuses and that they exist.

"Well, Mayor Taylor listened to what we had to say and then referred us to others for our redress. And within that week two human lives were sacrificed to the bullies of the United Railroads."

"RESPECTS" TO SPRECKELS.

Bronson paid his respects to the Spreckels family, describing them as a great and honorable family that had stood in upon a sugar deal for the purpose of forcing up the price of sugar and so freezing out the smaller and poorer dealers who were unable to stand the racket. With a rough but vigorous eloquence the speaker bade voters reflect before casting their votes at the polls in favor of "an indolent and incompetent Mayor, to thrust whom into office an attempt is being made by wealthy and influential persons seeking to serve their own private interests."

"There need be no trouble between capital and labor," argued Bronson. "Given a fair chance for its investment capital will seek the labor. So don't hesitate how to vote. Young blood and youthful energy have rallied to the support of the Republican standard bearer. He is the logical candidate at the present day, the one man you should cling to and support with your votes for the upbuilding and development of San Francisco."

FAIR WAGE FOR WORK.

Ryan and Langdon both spoke at this and the other meetings. Ryan spoke for an increase of wages in the fire and police departments and upon the general question of union labor, for an eight-hour day and a fair wage for a fair day's work. He took a smash at the United Railroads and declared that if elected Mayor of the city he would see that no men or body of men were brought from the East to assassinate men and women upon the cars in their insensate fury.

At Sixth and Harrison streets a large crowd overflowed a rather small hall. The same enthusiasm was there that has been noticeable ever since Dan Ryan started out upon his remarkable campaign.

BIG CROWD GATHERS.

The gathering at Walton Pavilion was the last visited by the Republican candidate for Mayor, and it spoke volumes for the great public interest taken in his fight when although 10 o'clock had struck before he arrived he found himself compelled to enter by a side door rather than fight his way through the crowd in front.

Thomas F. Eagan, late chairman of the Union Labor party county committee, delivered an address, in which he held up P. H. McCarthy to public scorn as the heireling and tool of Eugene E. Schmitz.

OPEN AIR MEETING.

Ryan's open-air meeting at First and Mission streets during the noon hour was one of the largest held during the campaign so far, second in point of numbers only to that held the previous day on East street. Ten minutes late in arriving, the Republican candidate for Mayor found the street blocked and the sidewalks impassable, while from the neighboring houses heads were stuck out of windows to hear and see.

Tulley's band was on the scene and kept the people in good humor pending the candidate's arrival. Andy Porter's buggy, which does duty as a rostrum at all these open-air meetings, was there, and as soon as Ryan's automobile hove in sight Michael J. Hynes, commonly known as "Mike" Hynes, a veteran in San Francisco politics and one of the best known men south of Market street, climbed up and called the meeting to order. In the course of his introductory remarks, Hynes said:

"I take the greatest pleasure in introducing to you Dan Ryan, our next Mayor. He is a young man of our people, was born and raised south of Market street, and is well known to us all. He is eminently qualified for the position he seeks, and I hope you'll all see that he is elected."

CROWD PLEASED.

Then came Ryan. His first sentence took the crowd. "I'll be Mayor of the whole people when I get in, and not of the few, particularly the millionaires." Then he went on to show how this entire community is riven by strife, capital and labor being the two contending elements, and he ventured to assert that this condition must remain while the city is kept steeped in political warfare. Supposing Taylor and McCarthy to represent the two extremes, there could be no question of the course for all right-thinking people to pursue, urged Ryan, and that to choose the man in the middle, "with whom labor has no quarrel and whom capital does not fear."

SPEAKS FOR WORKINGMAN.

Ryan spoke for the workingman. "I want to see his rights preserved, and I want to see him get his eight-hour day and a fair wage," he said, amid much cheering. And I want also to see capital protected. Money is cold. It will go where it can find profitable investment. So we must keep it here and entice it here for the good of the community and the welfare of the workingman."

Ryan closed with an exhortation to all good citizens to support the doctrine of equal rights to the whole people. After the meeting he went among the crowd and received heartiest greetings from the great majority.

SPRECKELS AND M'NAB AT OUTS

Democratic Boss Leaves Caucus and It Is Said Charges "Double Crossing."

SAN FRANCISCO, Oct. 30.—Rudolph Spreckels and James D. Phelan are having a row with Gavin McNab, the Democratic political boss.

While Phelan and McNab have, through the agency of Charley Day, worked together in apparent harmony, Phelan has never trusted McNab, and McNab has alwaays distrusted Phelan. But they got along together in a sort of cat and dog fashion until Rudolph Spreckels asserted himself. Phelan stood for it, but McNab would not, for while McNab did not want to place Doctor Taylor on the Democratic ticket, nor would he stand at first for Langdon for district attorney, but after a bit of thought he swallowed both Taylor and Langdon, the consideration being that he would be allowed to name a working half of the board of supervisors.

So Taylor and Langdon were indorsed by the Democrats, but when it came to the supervisors, McNab thinks he did not have his own way. He objected to Dan Murphy as a nominee for supervisor, and some others who he suspected would report on to others than himself.

SUSPICION COMES.

However, the fusion ticket was made up and all seemed lovely for a time. Then came suspicion and meetings in Phelan's Mutual Bank building.

On Saturday evening last there assembled in Phelan's office James D. Phelan, former mayor, Charley Fay, former secretary to former Mayor Phelan; Gavin McNab and Thomas W. Hickey, chairman of the Democratic county committee.

The conference did not last long. McNab picked up his hat and in response to Charley Fay's pleadings to remain, McNab said:

"If there's any double-crossing to be done I'll do it."

What it was all about nobody seems to know. But the rumor is that McNab is suspected of knifing Langdon for district attorney, and that McNab suspects Spreckels and Phelan of knifing Larry Doran for sheriff and Dr. Leland for coroner.

By Monday evening the statesmen had cooled a few degrees, and Spreckels met McNab, Phelan, Fay and Hickey.

But things did not go to suit McNab any more satisfactorily than they had on the previous Saturday. Hardly thirty minutes after the five had met in caucus McNab left the quartet to their deliberations.

And yesterday afternoon Phelan's office was the scene of still a third conference, but this time McNab was not present. Rudolph Spreckels arrived early, shortly after 4 o'clock, and stayed until long after 6. Thomas Magee was called in and tarried for an hour or so. Charley Fay dropped in on the caucus, but Gavin McNab did not.

ROBBED ACROSS BAY.

BERKELEY, Oct. 30.—W. F. Andrews of 2437 Warring street reported to the police this morning that he had been robbed of his pocketbook while at the Dreamland Rink in San Francisco the night before. The pocketbook contained $10 in coin and double that amount in checks and money orders.

SAN FRANCISCO'S JAPANESE.

Is the title of the leading article in the November Sunset Magazine. It is written by Charles S. Aiken and will prove of absorbing interest to all California readers.

Impure blood runs you down—makes you an easy victim for organic diseases. Burdock's Blood Bitters purifies the blood—cures the cause—builds you up.

Have no equal as a prompt and positive cure for sick headache, biliousness, constipation, pain in the side, and all liver troubles. Carter's Little Liver Pills. Try them.

LABOR LEADER FLAYS ENEMIES

P. H. McCarthy Talks to Large Crowds and Assures All That He Will be Elected.

SAN FRANCISCO, Oct. 30.—P. H. McCarthy addressed a largely attended meeting last night at Eagles' Hall, 1695 Market street. He also spoke at other large and enthusiastic meetings at Oakwood Hall, 1805 Devisadero street, at the Mission skating rink and at Fremont and Harrison streets. He also addressed about 1000 iron workers and other mechanics at a noonday meeting at the Fulton Iron Works. The meeting at Eagles' Hall was one of the best of the campaign, and the audience frequently interrupted the speaker with applaus. Mr. McCarthy said in part:

"Mr. Chairman, Ladies and Gentlemen: A week or ten days ago some people might have a doubt as to the result of this election. Today there is no doubt whatever. My opponents have been on the run for some few days, until now I have run so far away from them that I will have to stop for the next two months before they could catch up with me, and you know that the election comes off next Tuesday, which fact prevents them from coming any way close to me.

SHOULD SUPPORT.

"The Union Labor party, through its platform and by its candidates standing on that platform, represents the wage-earner, the storekeeper and the plain people generally, and it follows that the Union Labor candidates should and will receive the support of every true, loyal union man as well as every honest and fair-minded business man. Messrs. Ryan and Taylor to the contrary, notwithstanding.

"Stand together, fellow citizens, in defense of your rights. Do not give over into the hands of Rudolph Spreckels, James D. Phelan, Michael Henri de Young and a few other bloated bondholders the management of your affairs. Remember the City Front Federation lockout and strike. Remember how Phelan told the wage-earners, 'Go back to work or be clubbed.' Remember Rudolph Spreckels ordered his union men off his dock so that non-union men might take their places.

"Those are things we cannot forget, try as we may, and if we could forget them we cannot and never will forget the manner in which the millions constituting the relief fund sent here for the benefit of those who suffered by the fire have been mismanaged and misappropriated by these same gentlemen.

RELIEF FUND.

"I am not surprised, ladies and gentlemen, that $100,000 was appropriated by some person or persons to stir up some trouble for somebody, for if such was not done those who mismanaged the relief fund would certainly be tried themselves. I want to serve notice on them here and now, when I take the office of Mayor I will institute a vigorous investigation and cause to be prosecuted any and all persons guilty of wrongdoing in connection with the relief funds, and I furthermore serve notice on my opponents that I will immediately cause to be removed from office that incompetent, unbalanced Citizens' Alliance chief of police, Biggy."

At the noonday meeting at the Fulton Iron Works McCarthy flayed Macarthur, Casey and the other labor leaders who are urging the election of his opponents, declaring that they are traitors who have taken upon themselves the selling out to the Citizens' Alliance of the labor movement of San Francisco.

LANGDON'S MANAGERS HAVE MADE A SERIOUS MISTAKE

Taylor's Friends Do Not Like the Statement That Mayoralty Contest Is Secondary Consideration.

SAN FRANCISCO, Oct. 30.—The appearance of Francis J. Heney and Hiram Johnson on the public platform in advocacy of the candidacy of District Attorney Langdon has proved to be the political boomerang that was expected. The practical politicians are arguing today that the only step yet necessary to accomplish the defeat of the District Attorney is to induce Rudolph Spreckels to take the stump for his prosecuting friend. It is the calm judgment of men who are following the course of political events that nothing less than political idiocy dictated the course which drove Heney and Johnson from the courtroom to the stump.

GLARING BLUNDER.

It was inevitable that a glaring blunder would signalize the appearance of these men as authoritative speakers in the service of the graft prosecution. It is a matter of political history that two years ago the intemperate utterances of Heney, in a fevered speech on the very eve of election, accomplished the success of Schmitz.

As if one blunder were an excuse rather than a corrective for another, Heney in his urging for Langdon makes the astounding assertion that in this election the choice for Mayor is absolutely of no material consideration. A wet blanket has fallen on the shoulders of the Taylorites. They are suffering from the effect on an unconcern which is immeasurably more deadly than open opposition out of their own camp, from one of their own comes the announcement that all the hubbub and hurrah is simply political buncombe for the venerable doctor lawyer.

This is perhaps the premier political mistake of the campaign. When Heney laughed at the idea that anything serious or material enters into the campaign for mayor and that it matters nohing to the material prosperity of the city who is chosen to govern the incoming administration, he opened the eyes of thousands of voters who have been wavering between promises and performances to determine their votes.

VOTERS STILL OPEN.

It is notorious that many thousands of electors in San Francisco have not yet made up their minds for whom to vote for mayor at the approaching election. It is equally palpable that the commercial community to a man is against Langdon. The men who thrive or suffer upon the commerce of San Francisco are emphatically outspoken in their protest against the district attorney. They insist that he has given the city fourteen months of unrest, in which conditions which should have been stable have been wavering and in which reports unfavorable to the town have gone to all parts of the world. For these reasons the men who trade, or who are influenced by the manifold ramifications of trade, are leagued for the suppression of the district attorney and his methods. They say he should have cleaned the situation up in six months and not made a political issue out of the graft cases.

But many of these men frankly believed that Dr. Taylor was projected into the struggle as the type of the truly good and as one upon whose shoulders actually rested serious burdens of official responsibility. Now their eyes have been opened. Heney, in that blunt, tactless fashion of his, has told them that Dr. Taylor is a minor consideration to the primary necessity of the election of Langdon.

THEY WAVER.

The wavering voters are wondering whether Spreckels and Phelan believe that they can use the venerable standard-bearer to their purposes or whether he has agreed to accept their commands. In either event the situation is not a pleasant one for the independent electors to face. They are realizing also the striking and almost inexplicable mistake which the Langdonites have made.

POLITICAL GREED.

If Langdon and his friends had permitted their good sense to overcome their political greed, they would have accepted Taylor and the fusionist ticket and have gone to victory or defeat with the rest of the ticket. But they gave an exhibition of political cowardice which has tormented them throughout the campaign. They have been afraid to endorse Taylor and they have not dared support Ryan. They have been driven into a corner of selfishness, which is now potent and repugnant to thousands of voters.

It has been made clear that the splendid picture of good government and civic prosperity under Taylor has been thrown on the public screen simply to boost the candidacy of Langdon.

MANY CHINESE ARE LANDING IN MEXICO

MEXICO CITY, Oct. 30.—According to a dispatch to the Record, since the first of the year there have arrived at the port of Salina Cruz 4763 Chinese. Of this total two-thirds have for their destination the United States.

A great many of these foreigners seem to have at one time lived in the United States and are laboring under the impression that they can get in again.

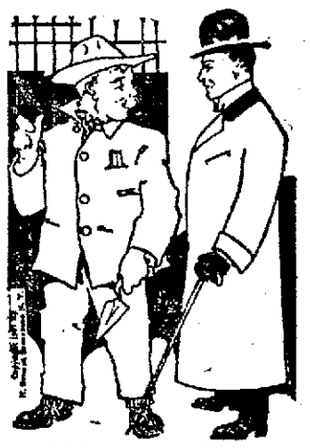

YOU can't build a house **from the top down,** nor can you fashion an Overcoat **from the outside in.** Unless the foundation be true, the superstructure crumbles and falls.

The kind of Fall Overcoats we are selling are right from the start, and it's their inner goodness that contributes largely to their outer smartness. They hold their shape to the end, because it's not **put on,** but **put in.** Do you get the point?

Priced right, too.
$15 to $50.
Suits, $15 to $40.

M. J. Keller Co.
1157-1159 Washington St, above 13th, Oakland

RAILROAD MEN
THE FAMOUS HANSEN WORK GLOVES
To Be Had Only at
Smith's Money-Back Store
WASHINGTON ST., COR. TENTH

PIPE BURSTS AND STOCK IS SLIGHTLY DAMAGED

A water pipe bursted Saturday night in the basement of the new building of the Braley-Grote Furniture Company at 1302 Broadway, and before the accident was discovered the entire basement was flooded and a $15,000 stove stock damaged.

$35
Set Up Including Stove Pipe

BREUNER STEEL RANGE

It's a pleasure to cook on a Breuner Range. The one shown in illustration has small fire box, which means economy in the consumption of fuel. Burns either wood or coal. Large warming oven above. Built for those who want a practical, serviceable range that will give most service for least possible cost. An ornament to any kitchen. Set up in the kitchen including stove pipe.....$35.00

33628 Gets the Bed Room Set
(Mrs. W. G. GOOCH, 1143 Madison Street, Oakland)

Consisting of Brass Bed, Springs, Kapokeen Mattress, Costumer Bed Set, Bolster Roll, Dressing Table, Chair and Rocker. Ticket was held by Mrs. W. G. Gooch, 1143 Madison street, Oakland.

one block to Broadway — YOUR CREDIT IS GOOD Breuner's 13TH & FRANKLIN Sts. — one block to Narrow Gauge

RHEUMATISM
THE BLOOD SATURATED WITH URIC ACID POISON

A disease so painful and far-reaching on the system as Rheumatism must have a deep and well-laid foundation. It is neither an accidental trouble nor one caused by outside influences; it is in the blood and system before a pain is felt.

Rheumatism is caused from an excess of uric acid in the blood which has gotten into the circulation because of a torpid or sluggish condition of those members whose duty it is to carry off the daily collection of refuse and waste matter of the body. This being left in the system sours and generates uric acid, an irritating, pain-producing poison, which the blood absorbs and distributes to all parts of the body. This acid, circulating through the system, acts as an irritant to the different muscles, nerves, bones and tissues of the body, and produces the inflammation and swelling and the terrible pains of the disease.

When the blood is overburdened with uric acid it continually grows weaker and more acrid, and poorer in nourishing qualities. Then Rheumatism becomes chronic and not only a painful and distressing disease, but a formidable and dangerous one as well. The general health is always affected, the oils and fluids which lubricate the joints and muscles are destroyed by the acrid matter which the blood is continually depositing in them, the muscles shrink and lose their elasticity, the lining of the joints becomes hard and thick, and the sufferer is often left a hopeless cripple. But worse still, when the blood becomes fully saturated with the uric acid poison the heart is attacked, the corrosive matter settling on the valves and muscles of this vital organ, and then Rheumatism usually proves fatal.

Mrs. Ida Palmer, of 196 Fulton St., Brooklyn, N. Y., writes as follows: "I wish you to know what great benefit I received from the use of S. S. S. I have been afflicted with Rheumatism for twenty years, sometimes being entirely laid up by it and always lame in some part of my body. It grew worse until it was misery to attempt to walk at all; my right knee was nearly twice its natural size and was drawn up considerably shorter than the other one. A friend advised me to take S. S. S. which I commenced. I had tried so many things that I must say that I had very little faith that it would do me any good, but I was willing to try anything that promised relief. Before I had been using it long I was greatly relieved, and continuing the medicine I soon found that I was entirely cured. The lameness and soreness all left, I can straighten, move or bend my leg as well as any one and I have never known what Rheumatism was since. I am 65 years old and feel deeply grateful to S. S. S."

Some persons inherit a predisposition or strong tendency to Rheumatism, for like all blood diseases it can be transmitted from generation to generation; but whether the disease is inherited or is brought on by a torpid, inactive condition of the system, the cause is always the same—the blood is filled with uric acid poison.

Temporary relief from the suffering and torture of Rheumatism is often afforded by the application of plasters, liniments and other home remedies, but as such treatment does not reach the blood, no curative or preventive effect can be expected. The next exposure to cold or dampness, or a spell of indigestion, or other systemic irregularity, will cause the old aches and pains to return, while the real disease is all the while getting a firmer hold on the system.

There is but one way to cure Rheumatism, and that is to cleanse the blood of the uric acid poison. S. S. S. is the proper treatment, because it goes down and attacks the disease at its head, and by filtering out every particle of the poison and strengthening and enriching the blood, cures Rheumatism in every form. S. S. S. changes the sour, acid-burdened blood to a rich, healthy stream, which quiets the pain-racked nerves, muscles and joints, and gently but surely removes every particle of the cause of Rheumatism from the circulation. S. S. S. reaches inherited cases as well as those which have been acquired, and good results are always experienced from its use. S. S. S. is the greatest of all blood purifiers, and it is an absolutely safe remedy because it contains no strong minerals to damage the system. Special book on Rheumatism and any medical advice you desire free.

S.S.S.
PURELY VEGETABLE

THE SWIFT SPECIFIC COMPANY, ATLANTA, GA.

Solid Financial Institutions.

While he Pacific Coast has not experienced any of the evil effects of the recent financial flurry which has disturbed New York and other Eastern financial centers, the San Francisco Clearing House has deemed it prudent to adopt the clearing house certificate for the settlement of daily balances Its action has been followed by the clearing houses of Oakland, Los Angeles, Portland, Spokane and other Pacific Coast cities, as a wise precautionary measure to stop the possibility of the creation of a stringency here through the drainage of coin from this side of the continent by drafts from the East

The Oakland banks were never in a sounder and safer condition than they are now and there never has been a time in their history when they were in better condition than they are now Oakland bankers have in the present emergency considered it the course of wisdom o aid the San Francisco banks in carrying out the wise and conservative policy adopted by its clearing house through the issuance of certificates instead of the payment of balances in coin Every good citizen and prudent business man will undoubtedly cheerfully approve the safe course which has been adopted, and will give the banks every assistance in carrying out their plans until matters shall have adjusted themselves in the East

This is certainly no time for depositors in the local banks to withdraw their money for the sake of hiding it away in safe deposit boxes where it can perform no useful function but may tend unfortunately to create a stringency In fact no excuse should be given for the withdrawal of money to be put away The selfish depositor who adopts such a course in an emergency like the present is easily recognizable, and s heartily despised and a proper object of contempt. In a business sense such action on the part of depositors is absolutely criminal as it creates a sense of insecurity and withdraws money from circulation which if left to remain in the control of the banks would be turned to a useful purpose and for the benefit of all concerned in the community It is a matter of fact that what little stringency has been felt in the past few months in Oakland was due really to the transfer of several millions of dollars of coin by its selfish and unwise owners from useful employment into safe deposits where it remained idle This class of selfish citizens are no advantage to any community Indeed they are to the contrary a blight on its prosperity, for when they ought to show their greatest faith in it and in its financial institutions and the prosperity of our city and the State in general they exhibit the least amount of confidence in both and without the slightest cause for it through their example serve as disturbing elements of public security The Oakland banks were never stronger more flourishing or possessed greater resources than they command today and it is the duty of every good citizen to be loyal in carrying out the prudential course they have outlined to tide over the flutter which conditions have created in the East until they can be adjusted by accommodating themselves to the clearing house certificate settlements which has been agreed upon and continuing to make their daily deposits in the usual way It is the only wise course to pursue for it insures public confidence which is all that is needed at present

The country and California in general were moreover, never so prosperous as it is this year and there never was a time when its financial institutions were entitled to more perfect public confidence than today

Condition Improving East.

Already the financial affairs of the East have taken a turn for the better and money is beginning to flow westward across the Atlantic as one of the direct results of heavy buying by Europe in the American wheat, copper cotton and tobacco markets One of the main causes for the recent financial flurry in the East was doubtless due to the lack of trading in these American products European buyers would not buy wheat and cotton when the market prices were being held up by interested speculators for selfish ends Producers were for that reason forced to retain their crops The money which under normal conditions would have been in circulation was consequently not there when it was most needed and a stringency occurred which was aggravated by wild speculation in copper stocks in Wall Street

Now that mad speculation has ceased and the markets for staples are relaxing buying of wheat, copper tobacco and cotton is becoming active The sales of the country in these staples show a volume of business amounting to $14 000 000 daily This will soon restore financial affairs all over the country to their normal condition So far as California is concerned, the State was never more prosperous and cause for public confidence so strong Crops of all kinds have been abundant Farmers winemakers, fruitgrowers have been getting higher prices for their products than usual this year, and the mining industry has been flourishing through the year, the only interest in it which has had any kind of a setback being that of the production of copper But now that Europe has become once more an active buyer of this metal, these copper mines and smelters which have temporarily suspended operations in the northern part of the State will soon resume again The outlook is, therefore, brightening all round

The Swiss Alpine roll of death during the past summer is the largest on record Eighty persons were killed and twenty-two injured during the summer while endeavoring to scale the snowy peaks An unusual proportion of the fatalities were guides, thirty-eight of them figuring in the list The point which is applicable in this to California and to Alpine mountain climbers and lovers of impressive mountain scenery lies in the fact that they can get vastly more for their money without enduring hardship or running any hazardous risk to life or limb by scaling the magnificent snow-clad heights of the California Alps and from their summits sweep their vision over a territory of unparalleled grandeur and beauty covering many times the area which can be seen from the tops of any of the Swiss peaks

German shipbuilders and shipowners are having a hard time getting reconciled to the turbine engines of the Cunarder Lusitania which has stripped their steamships the Deutschland and the Kaiser Wilhelm III, of the records which they carried for years The German writers are doing the foolish thing of wasting their time and space in proving theoretically that the marine turbine engine cannot successfully compete with the reciprocating engine and the Lusitania keeps on demonstrating in actual practice every voyage across the Atlantic that the new engines are doing everything that was expected of them The German marine critics should remember the old adage—'none so blind as those who will not see" It fits them exactly in the turbine-reciprocating engine controversy.

"THE MORNING AFTER!"

KNOWLAND GETS CHEERS OF G. A. R. AT CAMPFIRE

CONGRESSMAN JOSEPH R. KNOWLAND.

Congressman Praises Government for Looking After Material Welfare of Those Who Fought for Country.

A vast gathering of Grand Army men honored by the presence of Congressman Joseph R Knowland assembled last night in the Dering Hall Eleventh and Clay streets upon the invitation of Lyon Post No 9 to celebrate their annual camp fire White haired veterans 300 strong from the Lincoln Garfield and Porter posts were in attendance in their highly treasured uniforms of blue and decked with their badges Grand Army buttons and medals

CHEERS FOR KNOWLAND

It was an inspiring sight to see the old patriotic spirit of 61 kindle anew when the orchestra started up Marching Through Georgia Every soldier present lifted his voice in one mighty chorus The echo had no sooner died away when Congressman Knowland entered the hall He was greeted by three rousing cheers He was called upon for a speech and he said in part

"At no one of the many meetings which I have addressed since my return from Washington have I so fully realized what a youngster I am as I do tonight when I see before me men who were old enough forty-five years ago to serve their country in that mighty struggle which terminated a decade before my birth It is indeed a privilege to meet with you this evening and look into the faces of the men who demonstrated by deeds instead of words their loyalty to the greatest flag that floats It is easy to boast of patriotism upon the platform or before the fireside, but the crucial test is when the call to arms is sounded In this connection I am reminded of a story told me by a Western member of Congress

HOSTILE AMERICAN

"When the country was hovering on the brink of war with Spain this Congressman, himself hoping that hostilities might be averted had a very belligerent constituent From him the Congressman received a letter some days before Congress cast the die which breathed hostility in its very line He was evidently fretting under delay and demanded that Uncle Sam drive Spain off the Western hemisphere forthwith President McKinley was then seeking some peaceful outcome The man out west had no patience with the President or those Congressman, who too were striving for peace The bellicose clamor of this constituent touched the Congressman's sense of humor

"'My good friend I am glad to hear that you have such a patriotic spirit,' said the Western Congressman, in effect, when he wrote his reply. 'We are about to commission a new warship, which will engage in the glorious conflict now impending I have two positions for landsmen to fill on that ship and have taken special pleasure in recommending you for one of them Knowing your positive sentiments regarding war I feel sure you will be glad to accept and lay down your life if need be for the good old flag of your country Wire me at once your acceptance

AWAITS REPLY

Several days the Congressman waited for a reply from the West and as none came he sent his belligerent constituent a 200 word telegram exhorting the man earnestly to come forward in his country's cause This finally brought a faltering epistle full of excuses The constituent's patriotism as far as immediate service for the flag was concerned had oozed through his fingers He was so overwhelmed with pressing business that it was absolutely impossible for him to go to the front The war went on without him

PENSION POLICY

In speaking of the pension policy of the Government Congressman Knowland said

It should be a matter of the greatest satisfaction to every citizen of this Republic to feel that no government in the world is as liberal to those who have fought its battles During the last fiscal year we appropriated $137 000 000 for pensions France pays annually $21 000 000 Germany $31 000 000 Austria Hungary $40 000 000 and Great Britain $9 000 000 these four great powers paying in the aggregate less than half the total amount paid by Uncle Sam to the old soldiers I am informed by the Commissioner of Pensions that since the passage of the service pension act of February 6 1907 increasing according to age the pension of soldiers who served ninety days in the Mexican or Civil War that over 360 000 applications were filed These increases even though in many instances small will be welcomed by many a grizzled veteran

In closing the speaker declared that it was indeed a satisfaction to be placed in a position where as a member of a later generation he could be of some assistance to those who had rendered such valiant service to their country in its hour of need

The Congressman was warmly applauded at the close

VETERANS SPEAK

The speeches made by the war comrades were thoroughly relished They all had funny stories to tell thrilling experiences to relate and pleasant reminiscences Among those who were called upon by the chairman Colonel W C Alberger past department commander California and Nevada, were Captain W W Van De Mark commander of Lyon Post No 5, General E S Salomon past department commander, C J Hanley, senior vice-commander A A Hancock, commander of Lincoln post, H Edell, commander of Garfield post, J. H. Roberts adjutant general of California department of the G A R C Mason Kinne past department commander H Campbell commander of Porter post Judge Dibble Dr Stout of Porter post and A Block

As the hour of 10 arrived the entertainment broke up with all singing America

ON NATIONAL GUARD

General Lauck in his address had only words of praise for Congressman Knowland's work Referring to the National Guard he said Today the young are being imbued with the spirit of patriotism We have in the United States over 1 000 National Guardsmen well trained well equipped and in forty eight hours no ice ready to go to battle Congress appropriates $2 000 000 annually and I think the money is well spent

But respecting our State let me say that we neglect to have rifle ranges We have none Every other State of nearly every State has them Massachusetts has seventeen and yet in California we have no places to house our National Guard in case of conflicts and let us remember too the fact that our State will in time be the future battleground

Next Thursday evening the G A R intends to invade the Hallowe'en party to be given by the Sons of Veterans in Odd Fellows hall Eleventh and Clay streets

RUMFORD
The Wholesome
Baking Powder
Complies in every respect with all Pure Food Laws.

OSGOODS'
Two Drug Stores
—GOOD ONES—
7th and Broadway 12th and Washington
Cut Glass 1/3 Off
A whole room full of beautiful cut glass to choose from

A great chance to buy ahead and save money on holiday gifts
Our Basement BAZAAR Contains
20,000 Useful Articles at CUT PRICES

OAKLAND FURNITURE COMPANY
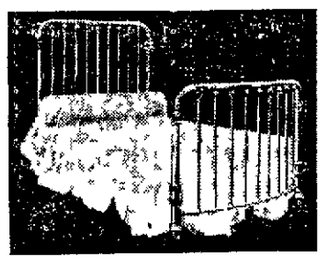
TWO CARLOADS OF
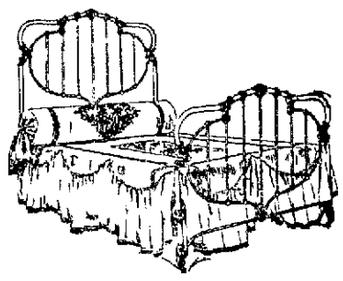
Iron and Brass Beds
At Wholesale Prices
Iron Beds, $1.00 each (regular $2.50) and up
Brass Beds, $20.00 each (regular $30) and up
35 New Patterns. 13 Colors and Combinations, Dull or Burnished Brass
How can we do it? It is this way. An Eastern factory shipped two carloads of iron and brass beds to an irresponsible San Francisco firm and, to protect themselves, had to pay the freight and put the beds in storage. They wanted to sell badly. We offered them the spot cash and got them at such a discount that we can sell them at the regular wholesale prices and still make a fair profit which is all we ever ask.
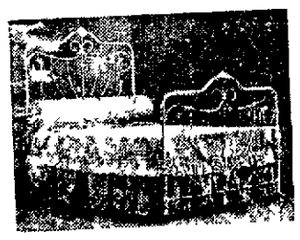
789 Beds
were received and will be sold at the regular
Wholesale Prices
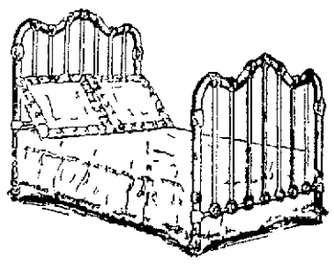
and in some cases for less. They all are of beautiful design and finish, strongly made—one of the best lots we ever had. Many are in the popular Vernis-Martin finish. Now, suppose you have intended to pay about $10 for a new bed. You can get the same quality at this sale for $6 or $7, or else your $10 will buy a much better bed. You don't have to buy a spring or top mattress nor anything else to get these special prices.
Wire Mattresses, Too
We have quite a number of odds and ends in wire mattresses that we are going to sell with our beds for $2.50 each (regular $3.50) and up.
Satisfaction With Every Sale or Money Back
OAKLAND FURNITURE Co.
532-534 Twelfth Street, Corner Clay
Satisfaction With Every Sale or Money Back

HEART .·. TRIBUNE'S PAGE FOR WOMEN .·. HOME

SOCIETY GOSSIP

Mrs. Arnold Weedham is to be hostess tomorrow at one of the week's prettiest affairs. A game of five hundred is the diversion offered the guests, and the house is to be charmingly decorated for the occasion in autumn blossoms and autumn foliage.

Among the guests bidden are Mrs. Charles Allard, Miss Ada Bates, Mrs. William Beck, Miss Grace Burrill, Mrs. Mary P. Carlton, Mrs. Melville Dozier, Mrs. Charles Dunsmore, Mrs. Charles Evans, Mrs. Oliver Ellsworth, Mrs. Herbert Gaskill, Mrs. George B. M. Gray, Mrs. John Jenks, Miss Clara Knight, Mrs. Seth Talcott, the Misses Hawley, Mrs. Frank Kinsey, Miss Anna Wilson, Mrs. Dudley Kinsell, Mrs. John Suhr, Mrs. A. J. Snyder, Mrs. Grace Moore, Mrs. Lowell Hardy, the Misses Powell, Mrs. Abbie McReavy, Mrs. Frances Smith, Mrs. Benjamin Smith, Mrs. Harry Kergan, Mrs. Raymond Kitchener, Mrs. George Steele Lackie, Mrs. A. S. Larkey, Mrs. H. G. Miller, Miss Winnie McFarland, Mrs. Charles Morey, Mrs. William Milwain, Mrs. Frederick W. Morse, Miss Myra Merriam, Mrs. George Newton, Miss Margaret Olcese, Mrs. J. Loran Pease, Mrs. L. W. Jefferson, Mrs. John B. Jordan, Miss Eva Yorker, Miss Eleanor Johnson and Mrs. J. B. Treglean.

FIVE HUNDRED.

Miss Ilma Chase was hostess yesterday at a most enjoyable five hundred party, planned in honor of Miss Ruth Knowles, who is to marry Henry Lord Chase. Miss Chase included in her party about fifty of the most attractive and interesting girls and young matrons of the local set, and the afternoon was most delightful.

The winners of the day's trophies were Mrs. Roy McCabe and Miss Clarisse Lohse, the former holding the highest score, the latter winning the prize for "slams." An informal hour, during which dainty refreshments were served, concluded the afternoon.

Miss Chase's guests were Mrs. Irving Lundborg, Miss Grace Sperry, Miss Alice Knowles, Mrs. Challen Parker, Mrs. F. M. Smith, Mrs. Fred Dieckman, Mrs. Arthur Tashiera, Mrs. McClure Gregory, Miss Clarisse Lohse, Miss Marion Walsh, Miss Genevieve Chambers, Miss May Coogan, Miss Bessie Palmer, Mrs. Fred Rich-

(Continued on next page.)

MISS MAY COOGAN.

Girl "Raffles" Gets Scare At Seminary

NORTON, Mass., Oct. 29.—Fear that there is a girl Raffles among them has stirred the 135 girls attending the exclusive Wheaton Seminary of this town to great excitement. Jewels and bric-a-brac missing from rooms reappeared mysteriously when it became noised about that the faculty had called in Deputy Sheriff Nerney, of Attleboro. A seminary teacher said today that the deputy sheriff had been called in not so much to search for the fair offender as to inform the seminary authorities as to their rights in searching rooms for evidence.

It is understood that the faculty intend to push the investigation. President Cole and Superintendent Dohety refuse to discuss the affair.

SOME OF THE TAINTED ARISTOCRACY WHICH LABOUCHERE SAYS ABOUNDS IN EUROPE

HENRY LABOUCHERE, THE ENGLISH EDITOR AND CRITIC, WHO DECLARED THAT THE NOBILITY OF ENGLAND WAS DESCENDANT FROM A TAINTED ANCESTRY. SOME OF THE NOBLES OF IMPEACHED ANCESTRY AND THREE UNBLEMISHED PEERESSES ACCOMPANYING THIS ARTICLE. ON THE LEFT AT THE TOP IS THE DUCHESS OF BUCCELUCH, DIRECLY BENEATH IS THE DUKE OF MARLBOROUGH. IN THE CENTER IS THE DUCHESS OF MARLBOROUGH, WHO WAS CONSUELO VANDERBILT; ON THE RIGHT ARE THE DUKE OF PORTLAND, THE DUCHESS OF LEEDS, AND THE EARL OF ALBEMARLE. THE THREE PEERESSES, LABOUCHERE REGARDS AS UNBLEMISHED.

German Scientist Talks About Woman's Agitation And Its Effect On Her Nerves .·. .·.

BERLIN, Oct. 28.—Professor Jelgersma, the eminent psychiatrist, has startled this country by a very outspoken utterance on modern civilization as the fundamental cause of the prevailing and increasing nervousness of modern men and women, both in Europe and America.

Jelgersma has some very earnest things to say about the woman's movement.

THE WOMAN AGITATION.

"It is characteristic of our time," he says, "and is one of the reasons for our prevailing nervousness. To a certain limit I recognize its importance, for the elevation of womanhood is one of the noblest missions of human history. But a woman is not a man, and all the resolutions ever adopted at public gatherings will not make her one. Even a vote of Parliament will not alter this fact. I am firmly convinced that if the movement goes on engrossing attention in the future as it has done in the past the consequences will be disastrous largely to women themselves, but above all to their children.

"More than two-thirds of the women who begin to study do not finish their course, and either break down physically or mentally, or turn to their natural calling of wife and mother. The more a woman devotes herself to study and the more she becomes a creature of modern civilization the more is she unfitted for the duties of childbearing and bringing up children who will turn out useful members of society.

"We are in a transition stage, and the appalling thing about this stage is that the number of nervous and mentally sick persons is increasing at a rate which is not adequately shown by the statistics of our hospitals and madhouses. Every psychiartrist knows this and feels alarm, which he does not like to express. If the transition state shall merge into one of greater sanity it will be well, but the prospects are all the other way.

"We are paying too much for our civilization and culture; we are paying for it with the deterioration of the nerves of the human race. Ever recuring alterations, new inventions, new social ideas, revolutions in the way of communication, all call for new rules of life. The longed-for rest will apparently never come. My one hope is that this very so-called advance in invention and discovery may some day give us the means of combating its accompanying evils, enabling us to preserve our equilibrium in movement, even as it used to be our object to preserve our equilibrium in rest."

HAPPY FOR FEW DAYS THEN CHILD WIFE ABUSED BY ATHLETE HUSBAND

TAKEN FROM STREET WHILE ILL BY GENTLE WOMAN

DENVER, Oct. 30.—A fragile, gentle wife with the warmth of the Oriental blood of her race glowing through and tinging olive a fair complexion; with the softly beautiful eyes and the black hair of the Far East, sits disconsolate out at the Young Woman's Friendly home at 2243 California street. She is Janette Jacobs.

At 1739 Champa street S. Jacobs, her husband, is an instructor in physical culture. A strong man with absolutely perfect physique and not much love for the lass he married less than ten months ago in Chicago.

The bride, who is scarcely 19 years of age, told why she has applied for a divorce. She said:

"I had not known my husband very long when we married, but my people knew his people and my girl friends thought I was most lucky. After the wedding we lived at home ten days and I was so happy and he was so kind to me.

HE DEMANDED FREEDOM.

"Then we came to Denver. One night he came home with a paper and said he did not want me any longer, and I must sign an agreement that would allow our separation.

"I told him that I could not go, for I had no place to go, and when a girl marries she is entitled to shelter. He insisted, but I was sick and half crazy and all the time refused. In the meantime I had smuggled a letter out of the house to my mother, which told her that I was kept like a prisoner in jail and did not even have 10 cents.

"My mother sent me a sympathetic letter, and inclosed some money. He intercepted it and struck me, and would have choked me had not his sister interfered. Then he made me go to our room and he abused me frightfully.

"But I still refused to sign the contract and he told me that I either had to do it or take poison and kill myself, because I was no use to him any more.

"A few days afterward he came to the room with a friend and told me before this man that he did not love me and wanted to get rid of me. The friend told me it was useless and that I was a fool to try to hold a man that did not love me. I was sick and so scared and worried that I did not know what I was doing.

DRIVEN FROM HOME.

"I signed the paper without even reading it. He seized the paper and again treating me brutally left. I wandered out of the house and into the streets, wanting to die. I was half delirious. I did not know. Some strange lady took me to her house and put me to bed. I was sick for months, depending upon the charity of kind women.

"I saw him only once afterwards, and he told me the best thing I could do was to try to get a divorce and find some man who would support me. He would not give me a penny.

"A month ago I found a place in an office and have been working since, but I learned this morning that another girl had been given my place because my name had been in the newspaper.

"I do not know what [illegible]

Beautiful Sweet one in Green Costume and Green Hose Tells Judge All

Then Court Gives Her Divorce Because Husband Actually "Cussed"

DENVER, Oct. 30.—Oh, list; thou swearing, cursing, "cussing" husband! What thinkest thou? Thou shalt not "cuss" in the presence of thy wife. Thou mayest go out in the woodshed and "cuss;" thou mayest "cuss" in the back yard, the front yard, the side yard, but thou positively must not "cuss" in the presence of thy wife.

Judge Hudson, in the county court, issued this eleventh commandment to the world when he gave Mrs. Mary E. Milholland a divorce from Charles S. Milholland. Oh, what a dream she was as she sat, all in green from her dainty pedal extremities to her skypiece—rather, her head—on the witness stand and told her story.

"He said 'damn,' so he did."

The word sounded like something the opposite of cursing as it slipped, rippling, trippling from between the cherry-like lips of the young woman in green.

"And did he use any other sw—curs—cuss—wusswords?" asked the court, becoming a bit frustrated.

TOE TAPS NERVOUSLY.

The cherry-like lips bunched up in just the most coy pout a body would see in a day's travel up and down Sixteenth street. A minute toe tapped nervously on the stand, now and then a bit of green hose showing. Incidentally, it might be mentioned that those green hose were stronger than magnets in drawing the male gaze. They were beautiful green hose. But on with the story:

The toe tapped. And the gaze, the male gaze, could not budge. A shapely hand—the thumb, mind you, encircled by a plain gold band—cutched the chair arm nervously. Ah, the cherry-like lips were moving. These were the words that came, words as tinkling, winkling as the notes of a bell: "Why, he said—he said—Oh, do I have to say it, judge, right before all these horrid men, judge?"

The "horrid men" never flinched. Their gaze remained stationary.

"Why, I think you will, madame, if you want a divorce," said the court.

"Well, he said 'hell,' too—he did."

MEN NEVER BUDGED.

The words came forth like a hunk of ice water; there was a sigh following that went all over the room and caused the male hearts to quicken their already rapid pace. The male eyes, however, never budged.

"Anything else?" asked the court.

"I have been deprived of conjugal kindness," recited the young woman, looking at her attorney to see if she was reciting right, "for so long that my existence has been wretched and miserable. And—"

"That will do, madame," interrupted Judge Hudson; "I think you deserve a divorce. I will give you one, anyway."

The Milhollands were married in Cumberland, Md., October 4, 1892. There are no children. Mrs. Milholland is bookkeeper for the Baur Confectionery Company.

WOMAN'S MIND LIKE A MAN'S

Says This Writer Who Adds: "There Is no Female Brain"

There is nothing more nettling to a fair-minded woman than the constant slurs upon the business ability of women. "If women would only learn something of business methods," says Kate Upson Clark, "The business was conducted just as you would expect a woman to do it." And so on.

A truthful woman who has spoken for more than a hundred woman's clubs within the last few years, lately testified in public that the business arrangements for every one of her lectures, arrangements made in every case by women, were simply perfect. She traveled in the West and in the East; was met at the stations; conducted to and from the halls where she spoke; placed upon trains and paid promptly and exactly according to previous agreements. Halls were arranged, or parlors, as the case might be, punctually.

It is the common belief that the minds of women are different from those of men, but "the common sense of most" would indicate from results already accomplished that, in Mrs. Gilman's witty words, there is no more a female brain than there is a female liver.

Certainly, the business ability of women, when they have had a chance to develop it, is just as good as anybodys. Many a man knows that his wife can manage the family expenses better than he can, and lets her do it, to his great advantage. In France and Germany the majority of the small shops are financially administered by women. They keep lynx-eyed account of income and outgo, and cannot be cheated. Many successful women merchants are to be found in our own cities. It is true that not many women have engaged in commercial transactions on a large scale, but the heroine of certain colossal embezzlements in the city of Cleveland has shown that when the sex really desires to enter that fascinating field they will make it interesting for all parties.

GOT DIVORCE WHEN HE TALKED UP TO HIS SIZE

DENVER, Oct. 30.—Walter S. Adams, who is larger and huskier in appearance than James J. Jeffries, the retired pugilist, took the witness stand in the county court to tell why he waned a divorce from Lela Adams, who found a better looking man and deserted him sixty days after their marriage, January 31, 1906.

"State your name to the court," said Walter McDuff, representing the plaintiff.

The man's lips moved but there was no sound.

"I say state your name to the court," repeated the attorney, as the court stenographer leaned far over his desk to catch the answer.

"Walter S. Adams," came the answer, in a wee bit of a voice.

"What relationship do you bear to the defendant in this case?" was the next question.

ANSWERS WEAK.

"She's my wife," came the answer, in a still weaker voice.

"Say, let me get in a word here," interrupted Judge Hudson; "what is the matter with you? Can't you talk any louder? Why, everybody will strain their eardrums if you don't get more motion into your voice. [illegible] are the smallest noise for a man of your size I ever saw. Speak up."

Adams looked worried. He took a hitch in his trousers, cleared his throat, and when Attorney McDuff asked what had become of his wife the court officials expected much volume and tone, but instead the answer was hardly audible.

RECOVERS VOICE.

The court took another look at the man and then said: "No voice, no divorce. We can run this court sometimes without seeing what we are doing, but we cannot run it without hearing what we are doing. Repeat the answer, Mr. Adams."

Bing! Like a bunch of hunder came the answer: "My wife left me for a better looking man. She left me a note saying that she was sorry to do it, but that it would be best for me to cheer up, for the worst was yet to come. She said she hoped I wouldn't take it too hard."

"That is better," approved the court. "Divorce for the plaintiff."

Mrs. Adams is living with "the better looking man" in Philadelphia.

Cashier Can Tell a Woman's Order

The woman cashier in a large restaurant says she can generally tell if an order card comes from a man or a woman, but this, she admits, is due to her long experience and it is not easy to do. Women make feminine combinations of dishes to which the mere man is not equal. But women have their own luncheon pecularities apart from their selection of dishes. A peculiarly feminine habit—so this woman cashier says—is to order an additional dessert after the card has been added for payment. This is not due to a desire to evade payment, but rather to something that popular writer calls "feminine cussedness." Then, again, it is said that a great many women confuse economy with discomfort and patronize the lower-class and fly-infested restaurants in perference to the better ones, under the rooted conviction that the former must necessarily be the cheaper — an opinion that cannot be shaken by the mere evidence of the pay checks.

SEND AUTO IN A MAD DASH CARRYING SICK WOMAN

NEW YORK, Oct. 29.—Mrs. Julia De Long, wife of the treasurer of the American Felt Company of Pittsburg, was the heroine of a thrilling automobile drive through the streets of New York to her home, 160 Ross street, Brooklyn, just before daybreak yesterday morning. The run of five miles from the Grand Central station was made in a trifle over fifteen minutes, and in spite of the excitement of the race Mrs. De Long, whose life was despaired of and who was being rushed home, survived and was said yesterday afternoon to be out of danger.

While the De Longs were touring through the Berkshires in their automobile Mrs. De Long was stricken with acute indigestion. Dr. James Sullivan of New London was called to attend her and, after consulting with Dr. John Cronin, said that her condition was precarious.

SPECIAL TRAIN.

"If I am to die, I must die at home," said the sick woman.

Her husband called up the superintendent of the New York, New Haven & Hartford road and asked for a special train to rush his wife to New York. He was refused. The only other train was the owl express and Mrs. De Long was made comfortable as possible in a stateroom and borne to New York, arriving early yesterday morning.

A big, roomy automobile was in waiting. She, her husband and Dr. Sullivan got in and the chauffeur dashed down Fourth avenue, into the Bowery, over Delancy street and to the Williamsburg bridge at express speed. Policemen hailed the auto but no heed was paid to them. Arriving at the Long home, Mrs. De Long was carried to her room in a fainting condition and the family physician summoned.

CONCERNING WOMEN

Three tablespoons of thick sour cream; add three of sugar, one-half teaspoon salt, and three tablespoons of vinegar. Beat

An innovation has been introduced in Parisian society circles. When a divorce is obtained, both parties to it will send to friends engraved notices of the fact, indicating where their homes will be in the future.

Mrs. Busyman Reminded Mr. Busyman Not to Forget

"Make a note of it and put it in my pocket," said Mr. Busyman to Mrs. Busyman when Mrs. Busyman was urging him not to forget to bring home railroad folders in order to enable his mother-in-law to figure out the quickest way to get back to her home in California.

"I was not likely to forget it," said Mr. Busyman to some of his associates at lunch today, "but when I pulled out the memorandum at the office this morning I found that Mrs. Busyman had taken occasion to make note of some other things. Here is the list:"

Railroad folders for mother.

New hat for your wife.

Don't forget to come home early tonight.

Buy some gumdrops for your infinity.

German Empress a Devoted Mother

The German empress is a devoted mother and she has been heard to say that the happiest times of her life had been the few weeks following the birth of each of her children, when she was able to retire from public duty and to rejoice in her new baby. When Prince Joachim, the youngest son of the empress, was a baby one of the ladies of the household on going into the nursery discovered the royal mother kneeling by his cradle. Her majesty then arose and came forward, but her eyes were full of terms. "No, nothing is the matter," she said, smiling rather unsteadily into the anxious face of her lady-in-waiting; "I was only saying good bye to baby. You know I have to give him up tomorrow, and it is the last night."

After Once Tasting

Vinol

No one wants an old-fashioned cod liver oil preparation or emulsion, because Vinol is a much better body-builder and strength creator for old people, weak children, and for coughs, colds, bronchitis, etc. If it does no good we will return your money.

THE OWL DRUG CO.
Oakland, Cal.

You Will

go a long ways for a good meal, especially when the price is reasonable—then come to us.

New
Liberty Bakery & Restaurant
857 WASHINGTON STREET.
JACOB RENZ, Prop.

CORSET SHOP

12th and Clay St., over Havens' Millinery Store.

EXCLUSIVE STYLES.

Royal Worcester...$1.00 to $3.50
Bon Ton.....$3.50 to $7.00
Sapphire.....$10.00 to $15.75
No charge for alterations or fitting.

Repairing. Phone Oakland 5977.

MISS CONNELLY

Makes old screens good as new.

For Sale by Schlueter Co., Hale Bros., Pierce Hardware Co. and Percy H. Anson.

Ladies! Be Beautiful!

Come and have a facial massage and remove your wrinkles. Use Creamalade, the finest cream. Quick results.

DIEHL'S HAIR STORE
828 FOURTEENTH ST.
Phone Oakland 316.

Eggs Eggs Eggs

Fresh from the ranch daily. Every One Guaranteed.

OUR CELEBRATED ROYAL CREAMERY BUTTER.

2 lbs. Butter.....80c
1½ lbs. Butter.....60c
1 lb. Butter.....40c
Eggs, 1 dozen.....55c

ROYAL CREAMERY

BRANCHES

1211 23d ave., near E. 14th st.
1126 13th ave., near E 14th st.
519 13th street.
904 Washington street.
34th and San Pablo avenue.
2235 Shattuck ave., Berkeley.

MAIN STORE
309-319 TWELFTH ST.

PLAN TO GET CASH FOR EXPORT COTTON

NEW ORLEANS, Oct. 30.—Cotton exporters here are discussing a plan for securing ready cash for export cotton, thereby lending relief to the export markets and to the movement of the cotton crop. This plan contemplates requesting the European buyer who purchases in this country to deposit with the European fiscal agents of the United States government such funds as the buyer desires to apply on the purchase of cotton.

DRAW AGAINST CURRENCY.

It is believed through the treasurer at Washington there can be obtained a transfer of credit to the sub-treasury in New Orleans, with the result that the American exporter will draw against actual currency in New Orleans instead of selling sixty or ninety-day bills on exchange. It is pointed out that aside from the present low prices of cotton to be taken advantage of, some European buyers might find the system advantageous through the prices now obtained on foreign exchange.

SOCIETY: GOSSIP ABOUT SMART SET

(Continued from preceding page.)

ardson, Mrs. Ensley Smith, Miss Englehardt, Mrs. Roy McCabe, Mrs. J. Q. Brown, Miss Edith Selby, Mrs. Roland Letts Oliver, Miss Carolyn Oliver, Miss Margaret Taylor, Mrs. J. J. Valentine Jr., Mrs. George Jensen, Mrs. Traylor Bell, Mrs. George Chase, Mrs. Dan Belden, Miss Claire Chabot, Miss Chrissie Taft, Mrs. Charles Bates, Mrs. Earl Linsley, Mrs. Montell Taylor, Mrs. Ernest Mendenhall.

ROSE CREST WEDDING.

Plans for the wedding of Miss Alla Henshaw and Harry Chickering are going forward with much dispatch, but many important details are yet to be arranged. It will, of course, be a very elaborate wedding, with a large company of friends in attendance, and it will have all the fine touches that wealth and discriminating taste can evolve.

Miss Henshaw selected her attendants some time since, naming her sister, Miss Florence Henshaw, as maid of honor and Miss Ruth Houghton, Miss Katharine Brown and Miss Martha Chickering as bridesmaids. Two little flower bearers are also to be given place in the bridal party, Master Herman Nichols and little Miss Sally Long.

Mr. Chickering has chosen as best man Sidney Pringle of Oakland and San Francisco. The ushers will be Tyler Tubbs Henshaw, Sterling Carr, Sidney S. T. Brock of Philadelphia and F. L. Oddie of Tonopah.

HALLOWE'EN PARTY.

Miss Mary Pond is to entertain tomorrow evening at her home, Alameda avenue. Her guests will number about twenty-four friends, who will play bridge for the evening. Hallowe'en features will, of course, be part of the evening's entertainment, and the affair promises to be a merry one.

FOR MISS DENT.

Mrs. Ernest D. Porter is to close the list of complimentary affairs which have filled the engagement days of Miss Edith Durley Dent, giving a dinner on Saturday evening in honor of the charming girl who is to be a bride on Wednesday of next week.

Mrs. Porter's guests will be Miss Edith Durley Dent, Lionel A. Wolff, Miss Frances Soule, Miss Maud Campbell of San Jose, Mr. and Mrs. E. H. Dodge, Dr. and Mrs. Homer Craig, McKee Sherrard and L. B. Johnson.

HALLOWE'EN BALL.

The Hallowe'en ball to be given at Ebell tomorrow evening by the Jefferson Davis Chapter of the Daughters of the Confederacy promises to be one of the most brilliant dances of the early season. Hundreds of invitations have been sent out, but the ladies in charge feel that they have not been able to reach all of the members of the chapter and their friends, so many addresses having changed since the San Francisco fire, but they hope that all the Daughters of Dixie will attend the dance whether or not they received the formal invitations.

Musical numbers are to be given in the promenade intervals arranged by Mrs. George Winchester, Clinton Morse, Joe Rosborough and the De Koven Club of Berkeley. Songs of the South make up the program.

Mrs. Andrew M. Davis, president of the chapter, will receive. She will be assisted by Mrs. Sidney M. Van Wyck, Mrs. Andrew M. Davis, Mrs. Randolph Miller, Mrs. L. J. Le Conte, Mrs. Henry Van Dyke Johns, Mrs. Walter H. Cline, Mrs. Charles F. Pond, Mrs. Frederick C. Magee, Mrs. Beatrice P. Williams, Mrs. F. A. Berlin, Mrs. W. H. Smythe, Mrs. W. H. Cameron, Mrs. J. L. Crittenden, Mrs. E. B. Wilson, Mrs. William Hoelscher, Mrs. Marsden Manson, Mrs. Dana Harmon, Mrs. R. E. Queen, Miss Sallie Daingerfield, Mrs. Marshall Hale, Mrs. Thomas Morrfew, Mrs. W. O. Minor.

The gentlemen who will assist as a floor committee are Dr. Russell Tracy Crawford, John Slater Partridge, William Clark Crittenden, Dr. Crittenden Van Wyck and Clinton R. Morse.

"BI-BI."

The Drury Lane extravaganza, "Bi-Bi, a Comedy of Toys," with its tuneful music, pretty dances and clever comedy features, will be given in the Ebell auditorium on the evenings of November 14 and 15 and Saturday afternoon, November 16. Mr. John B. Rogers of New York is in this city conducting rehearsals of the large cast, which numbers more than one hundred people.

"Bi-Bi" is said to be prettier than "Babes in Toyland," and more laughable than the "Wizard of Oz." The production has met with enormous success wherever it has been staged, and comes to this city after several successful seasons in the East.

Given under the auspices of Ebell, and with a large number of locally popular young society people in the cast, it is safe to predict overflowing houses for each performance of the extravaganza.

CHINA SHOWER.

The friends of Miss Katharine Wright, whose engagement to George H. Coolidge was recently announced, gave a most delightful china shower to the bride-elect on Monday afternoon. Many exquisite pieces were added to the collection of the complimented guest, a number of the gifts being fine examples of advanced ceramic art.

A dainty luncheon was a feature of the afternoon, and for this some pretty preparations had been made. The luncheon was served on small tables, set under a huge Japanese umbrella, from which hung lighted Japanese lanterns strung together with festoons of red crepe and garlands of green. The red and green color scheme was carried out through the other rooms, making a most pleasing effect.

Fifteen or twenty guests participated in the pleasant affair, among them Mrs. William Raffetta, Mrs. Lester Morris, Mrs. William Blewett, Mrs. Vetter, Mrs. Nellie Lewis, Miss Adrienne Mulvaney, Miss Ida Barnard, Miss Ethel Renshaw, Mrs. Broox Randall, Miss Nellie Fulton, Mrs. E. H. Noffsinger, Mrs. Herbert Stout and Miss Gertrude Baker.

The marriage of Miss Wright and Mr. Coolidge will take place on November 17.

TIN WEDDING.

Mr. and Mrs. Jesse Hoyt of 1032 Magnolia street celebrated the tenth anniversary of their marriage on Saturday evening at their home, giving a most delightful evening to a party of twenty-five or thirty friends.

The house was beautifully decorated with pepper boughs hung with the red berries, the note of red color blending most pleasingly with the garlands and sprays of greens arranged in all the rooms. Red blossoms and red shaded candles made the table very attractive, and the same color scheme was used in decorating the stairway and hall.

Some very amusing games were played, and the guests entered eagerly into all of them. Appropriate prizes had been provided by the hostess, the winners carrying home some very desirable trophies and the losers receiving consolation gifts that were very funny. Another feature of the evening was a burlesque ceremony, which called forth much amusement.

Many beautiful gifts of nickel and china accompanied the more humble offerings of tin, called for by the anniversary.

The evening of music and games was followed by a very elaborate supper, at which the host and hostess were made the recipients of a number of congratulatory toasts and good wishes.

Among those who took part in the evening's pleasure were Mr. and Mrs. George Cook of Sausalito, Mr. and Mrs. W. R. Payne, Mr. and Mrs. George Thomas, Mr. and Mrs. Camp, Mr. and Mrs. J. A. Anderson, Mr. and Mrs. E. Blanchard, Mr. and Mrs. H. F. Moon, Mr. and Mrs. E. N. Williamson of Santa Rosa, Mrs. D. Farrand, Mrs. E. Eme, Mrs. George Hardy, Mrs. J. Doty, Miss Hazel Payne, Miss Bessie Doty, Miss Isla Doty, Miss Marie Eme, Miss Harriet Bailey, Miss Jennie Camp, Miss Nell Locke, Frank Anderson and Mr. J. Schupp.

DINNER AND THEATER PARTY.

Mrs. Ernest D. Porter entertained a small group of friends at dinner at the Key Route Inn last evening, the party going later to the Orpheum. The table was daintily decorated with violets, and the place cards were done in water color with appropriate individual toasts.

Covers were laid for Mr. and Mrs. Ernest Porter, Mr. and Mrs. E. H. Dodge, Mr. and Mrs. George Innis, Dr. and Mrs. Homer Craig, Miss Mary Pond and Lucien B. Johnson.

NEW HOME.

The D. H. McEntyres of Dwight Way have sold their old home and are now established in a handsome new place on College avenue. The family is one of the oldest and most respected in the college town.

"THE ROUND TABLE."

The Ladies of the Round Table met on Thursday at the home of Miss Julius Joseph. An hour of music followed the business session, the numbers being contributed by Mrs. Mills and Mrs. McDonald. Refreshments and an informal social hour completed the afternoon.

Plans for the Hallowe'en party have been completed, and the Round Table ladies expect to give their guests a jolly time tomorrow evening. Each member has prepared some surprise, and many novel touches will mark the evening's entertainment.

AT BYRON.

Among the guests at Byron Hot Springs this week are Mrs. L. Allender, William Allender, Mrs. C. E. Hudson, Dr. and Mrs. H. S. Kergan, Miss Kergan, Mrs. C. Richards, Mrs. B. Putnar, Harry Lipman, Dr. and Mrs. E. R. Sill, C. C. Clark, William McCarthy, Harold Wachs, Mr. and Mrs. J. W. Stevens.

PERSONALS

Mrs. L. W. Jefferson is spending the week with friends in Hollister.

Mrs. J. A. Langstroth has been visiting friends in Gilroy.

Mrs. Ed Byron and son have returned after a pleasant visit to friends in Lemore.

Mrs. Arthur Austin has been the guest of her sister in Dinuba.

Alice McDougall is visiting in San Jose.

Miss Ethyl Slater spent a few days in Santa Rosa.

Charles Swain is a guest of his brother, Professor R. E. Swain, in Palo Alto.

Miss Mary Herbert is visiting in San Luis Obispo.

Mrs. George A. Clarke is in Watsonville visiting her mother.

Mr. and Mrs. A. R. Shaw and Mr. and Mrs. J. R. Friganders are visiting in San Luis Obispo.

PRESENTATION OF FLAG.

California Chapter of the Daughters of American Revolution this afternoon presented a very beautiful flag to the cruiser California now lying off Sausalito.

The State Regent of the organization, Mrs. Harry N. Gray, of San Francisco, had the affair in charge, and made the presentation speech.

The regent of Oakland Chapter also made a short address, as the idea of making the presentation was first brought forth by the ladies of the Oakland Chapter.

The flag is very beautiful. It is of heavy silk, handsomely mounted, and has on its staff a silver plate setting forth the fact that it is a gift from the Daughters of the American Revolution.

The principal officers of the society attended the presentation, among them Mrs. Harry N. Gray, state regent; Mrs. Cameron E. Thorn, state vice-regent; Mrs. Edwin L. P. Beach, Oakland Chapter Regent; Mrs. Florence L. Wing, vice-regent; Mrs. Louise M. Phelan, recording secretary; Mrs. Mary P. Keller, corresponding secretary; Mrs. Sibyl A. Gage, registrar; Mrs. Willette B. N. Pope, treasurer; Mrs. Ellen C. B. Deck, historian, and the board of managers, Mrs. Marie C. M. Davis, Mrs. Alex H. Waterhouse, Mrs. Evelyn H. Grimes and Mrs. Bertha D. Hageman.

FROM CARMEL.

Mr. and Mrs. J. S. Emery have just returned from Carmel-by-the-Sea, where they were guests of Mrs. T. O. Smith of San Jose.

RETURNS TO OAKLAND.

O. Bemis has returned from a six weeks' visit to his old home in Brattleboro, Vermont, and the principal eastern cities. While away he visited many relatives that he has not seen for over thirty years. Mr. Bemis is one of Oakland's best known citizens and his many friends will be glad to learn of his safe return, the trip having benefited him considerably. He states he is glad to be home.

Advertising Agency Branching Out

Edgar M. Swasey, Well Known Advertising Man, to be Associated With the Hadley Agency in Charge of the Service Department.

M. L. Hadley, who for 18 years has successfully conducted the largest advertising agency on the Pacific Coast, has leased offices in the Merchants' Exchange Building on California street, and established a service department in connection with his regular agency work.

Speaking of the progress of the advertising agencies, Mr. Hadley said: "It was in 1890 that I started my agency. I was at that time advertising manager for a prominent Oakland newspaper and in making my rounds among advertisers I realized that the average advertiser had too little time to devote to his advertising in order to secure all the results from the money expended, so I started an agency which has continuously grown, until today I think I have more good accounts than any other concern in my line, on the Coast.

"An advertising agency to be successful, must make a continued success of its clients' advertising. This can only be done by buying space at its proper cost and giving the advertiser a service in the preparation of the copy that truly represents the business advertised. Space is worth no more to an advertiser than the value of matter which fills the space, and that matter must be meaty, pointed and interest the reader in the goods advertised.

"Other agencies here and in the East frankly admit that I am the best space buyer on this coast, and among the big advertisers I am classed as one of the few successful space buyers in the United States. So successful have I been in this direction, that a number of Eastern advertisers have, at different times, employed me to open up new western territory for them.

"My slendid business is, I believe, largely due to the economy which I invariably practice in purchasing mediums for my clients, and the close personal attention given to detail.

"In order that my clients may have the very highest class service, in the preparation of their copy and the very necessary follow-up methods, without which no advertising campaign is complete, I have succeeded in securing the association of Mr. Edgar M. Swasey, who will have entire charge of the service department. Mr. Swasey has managed the advertising for many of the successful business houses in San Francisco for years, and is thoroughly familiar with advertising methods which have proven very profitable. Every advertiser with whom we are doing business receives a personal service which is made to fit the individual conditions of his business.

"Among the principal clients of my agency are: Messrs. A. Schilling & Co., Pacific Cereal Association, J. A. Folger & Co., The Paraffine Paint Company, Columbus Chemical Company, Conservative Rubber Production Company, Connelly Liquor Cure Institute, Figprune Cereal Company, National Pharmacy Co., Globe Grain and Milling Co., Hygienic Health Food Co., Great American Importing Co., and about twenty others.

"The facilities for the production of effective copy, follow up methods and advertising literature enable me to take on a few additional clients who may desire to avail themselves of the knowledge and experience of an old established up-to-date advertising agency."

KAHNS'——THE ALWAYS BUSY STORE——KAHNS'

Dress Goods Sale

Large Special Purchases of Fashionable Fabrics at Wonderfully Interesting Prices

BEAUTIFUL BROADCLOTHS
52 inches wide—black and a full line of colors—Sale price, per yard
98c

NEW ENGLAND WORSTEDS
Handsome, honest-wearing fabrics—very attractive new color combinations—sale price
48c

EXTRA SPECIAL
HEATHER SUITINGS
PANAMA SUITINGS
ENGLISH SUITINGS
46 to 48 inches wide—great variety of styles—every fashionable color—sold by all first-class stores at 85c and $1.00 a yard
Sale Price
69c

MEVELLIEUX BROADCLOTHS
Chiffon finish—all the fashion-demanded colors and black—Sale price
$1.48

RICH CHIFFON DE CHINE
The new Lyon's finish Broadcloth—beautiful new French colorings—Sale price
$1.96

Smart Neck Furs

YOU really cannot afford to buy that new Neck Fur anywhere but here. It is not selfishness that makes us say this—it is enlightened self-interest. We know that we have the largest variety in the city—that our styles are authentic—that our furs are reliable—that our values cannot be duplicated elsewhere. See these specials:

CARACUL SET—handsome 54-inch Tie and large Pillow Muff—made of beautiful glossy skins—worth $17.00—our special price $10

KOLINSKY SABLE "EDNA MAY" TIE—made of choice selected skins—worth $12.50—special price $7.50

KOLINSKY SABLE STOLE—rich and handsome—actual value $50.00—our special price $30

GENUINE MARTEN TIES—54 inches long—lined with rich satin brocade—worth $15—our special price $10

Dainty Baby Shoes

Is THAT baby the sweetest, dearest little treasure in the world? Of course it is. And of course you want the daintiest, prettiest shoes you can buy for its cunning little feet. Come and see ours. We are as proud of our baby shoes as you are of your baby. Before you leave the department ask the salesman to show you the stunning new models in Sorosis Shoes for women.

Women's Suits $28.50 Worth $35.00

Kahn Bros.
THE ALWAYS BUSY STORE
Twelfth and Washington Streets, Oakland

Tennis Flannels 7 1-2c Worth 10c Yard

FIGHT ABOARD CHILEAN SHIP

Old-Fashioned Duel With Knives Results in Stab for Sailor.

(SPECIAL TO THE TRIBUNE.)

SAN FRANCISCO, Oct. 30.—There was a fight aboard the Chilean ship Setas at 2 o'clock this morning. Not an ordinary American fist fight, but a real old-time set-to with the knives. It was a duel in every sense of the word, and the other members of the crew hugely enjoyed it up to the time that Antone Diaz was seriously wounded, and then they were anxious to hide all traces of the tragedy and to spirit the contestants away.

How it all began could not be learned, as the Chilean sailors talked but little English, but people who passed near the dock at the China basin, where the Setas lay, say they could hear voices raised in angry exclamation, mingled with the clash of steel and the sounds of the stamping of many feet on the deck.

CULPRIT ESCAPES.

When the ambulance from the Potrero hospital arrived, accompanied by a police officer, all was quiet save for the moanings of Antone Diaz, the injured man, and the low chatterings of the other foreigners. All that could be gleaned was that there had been a fight and that the man who had wounded Diaz had escaped to the wharf. Officer Crowley made a search for him but was unable to find him on account of the darkness.

When the injured man was taken to the Emergency hospital it was found he had sustained a severe knife wound in the right side.

PLEASANTON YOUTH IS SUMMONED BY DEATH

PLEASANTON, Oct. 30.—After an illness of six months' duration, Philip Helmuth Wenig, the 16-year-old son of Mrs. Marie Wenig, passed away yesterday at his home in this city. Young Wenig was a student at the Livermore High School, where he was popular among his schoolmates. Philip's father was one of the prominent business men of this place and his sister is the wife of Charles A. Gale, who is a member of the law firm of Donohue & Gale and a nephew of Judge Harris. The funeral will be held tomorrow afternoon at 2:30 o'clock from the Pleasanton Presbyterian Church, and interment will be in the I. O. O. F. Cemetery.

TEA

Schilling's Best is a package tea; is never sold loose; we think too much of it.

Your grocer returns your money if you don't like it; we pay him. 2140

Fascination

She fascinates who moves in an atmosphere of elusive fragrance that seems to follow without clinging.

Such is the delicate, pervasive quality of

Djer-Kiss
(Dear Kiss)
THE NEW PERFUME

The merest drop is sufficient for lasting effectiveness. The additional use of Djer-Kiss Sachet and Djer-Kiss Face Powder greatly enhances the fascination of this delightful perfume.

For sale everywhere.
KERKOFF, Paris, France
ALFRED H. SMITH CO.
Sole Agents New York

MECHANICS
THE FAMOUS HANSEN WORK GLOVES
To Be Had Only at
Smith's Money-Back Store
WASHINGTON ST., COR. TENTH

A Money-Saving Proposition
FOR
$13.85
We will sell you a
$16.50 Reclining Go-Cart
full hood top, rubber tire wheels, curled spring, neatly upholstered—you make an actual saving of $2.65 on the Go-Cart.

A. Schlueter & Co.
1158-60 Washington St., Oakland

An
Authoritative Display of
Fall Suits

Our Suit Department is now in the height of its Fall splendor. Swagger Suits and Beautiful Costumes are here for your approval. Handsome Broadcloth Suits in all shades of fashion's fancy. May we expect you soon to view these garments priced at from

$20 to $100

EASTERN STAR
CLOAK AND SUIT HOUSE
516-13TH ST. BET. WASH'N & CLAY STS.

Borland and Lemon
Wall Paper

Imported and Domestic Goods, large variety, elegant designs, newest coloring. Phone Oakland 3461—406 Thirteenth St.

Where The Trained Cook Is Not Needed

In the preparing of a cup of chocolate.
But this is true only with one brand—

Bishop's Cup Chocolate

No other chocolate on the market today containing both the milk and sugar and that any one can prepare in a minute's time if they have a cup of boiling water.

No knowledge of cooking necessary by the young or the older members of the family to make as dainty a cup of chocolate as ever was served—BISHOP'S CUP CHOCOLATE—at grocers.

BISHOP & COMPANY
Oakland Los Angeles San Diego

WILL IMPROVE EAST OAKLAND

Father Yorke and Others Make Suggestions to Mayor and Councilmen.

When Reginald D. Holmes, president of the Improvement Association of Greater East Oakland, struck his gavel and called the meeting of the club to order last night in Washington Hall at East Twelfth street and Sixth avenue, every available inch in the big room was occupied and, jammed to the doors, the gathering, including delegates from other clubs, city officials and members proceeded to hold one of the biggest meetings of the district.

Mayor Frank K. Mott, Rev. Peter C. Yorke, Councilman George E. Aitken, Harold Everhart, President Holmes, Vice-President O Tool and others addressed the assemblage and as a result of the occasion Mayor Mott and the others of the council pledged the city administration to place electroliers along East Twelfth street to Thirteenth avenue.

Mayor Mott went beyond the expectations of the club and, following the suggestion of Father Yorke, declared that the city would make of East Twelfth street and Commerce street, which is Fourteenth avenue, one of the finest boulevards n Oakland, carrying the good work out through East Oakland to the Hermitage, or Upper Fruitvale. Enthusiasm marked the session and, with the assistance of the district clubs, the association will from now on keep the ball a-rolling to make East Oakland a district beautiful.

COUNCILMAN AITKEN.

The first speaker to address the meeting was Councilman Aitken, whose presence was greeted with a hearty round of applause. In part he said

"It is gratifying to witness such an overwhelming tide of public spirit and civic pride as is evidenced here tonight. It is particularly desirable that the people and the representatives of the people in the city government get together this way when matters of importance to a district are to be discussed. Oakland is no longer the provincial city she was some few years back and day after day we are coming to realize her greatness more. She is larger in territory than any Pacific Coast city and, in possibilities, I believe she is today the greatest in the West. With her miles of water front, her railway terminals, her climate and general geographical advantages she is a perfect mecca for capital. Our shores are even now dotted with factories and various industrial enterprises. The transcontinental lines are hourly dropping at our door hundreds of tourists and prospective residents. A new spirit has hold of us and the slogan is only 'Onward.'

"In the council chamber I have been your representative for some time. I have at all times received your hearty support and I assure you it has always been appreciated. We have with us tonight the mayor, to whom I will give way He will tell you of the plans the administration has for this ward."

Following Councilman Aitken Father Yorke spoke at length, endorsing the move for lights on East Twelfth street and praising and encouraging the club in its work. He compared East Oakland and the foothill drives and boulevards to the Riviera of Southern France and pledged himself to boost any move for the betterment of that portion or of any portion of the growing city. He declared that San Francisco had its limitations in growth and had already reached them. Oakland, he insisted, is the natural place of future growth. In part he said:

"I am here representing over five thousand people of my parish who are vitally interested in the improvement of this district and the purposes of the Improvement Association of Greater East Oakland. We are glad to see the spirit which prompts its organization and are heartily behind it. I am here to speak for them in a sense and let the mayor know what we want. Oakland is to be a great city, probably the greatest in the West, earthquakes and grand juries to the contrary notwithstanding."

NO SECRET IN FUTURE MARRIAGE

NEW YORK, October 30.—Eloping lovers and others who seek haste or secret marriages, will no longer find a Gretna Green in the Little Church Around the Corner here, famous for the romantic unions that have been effected there.

This is the decision of the Rev. Dr. George C Houghton, rector of the church, expressed to a reporter. Dr. Houghton says that when it is possible publicity must attend any marriage at which he may officiate henceforth.

It is his purpose that the banns shall be published in the old-fashioned way before the ceremony, so that any third person who may know that there are reasons why it should not take place, may be able to appear and perhaps save a life time of repentance on one side or the other.

BUTTE MINERS ACCEPT REDUCTION OF WAGES

BUTTE Mont., Oct. 30. — By an overwhelming vote, Butte Miners' Union last night accepted the reduction of wages from $4 to $3.50 announced by the Amalgamated Copper Company, in accordance with the contract entered into between the company and the union, that the scale should be $3.50 when copper is below eighteen cent and $4 when it is above.

ALLEGES WIFE CARED MORE FOR OTHER MEN

James S. Brown, in a suit for divorce filed in the superior court, alleges that his wife, Gertrude M. Brown, cared more for the society of other men than for his own. Now that her love for him has flown, Brown considers he has sufficient ground for divorce. They were married in 1892.

Carrie L. Pullen was granted a final decree of divorce yesterday by Judge Ogden from Edward J. Pullen, whom she accused of pulling a revolver on her.

Interlocutory decrees of divorce were granted to Herbert Brough against Elizabeth Brough upon the grounds of inebriety; Helen Humphrey against Dell Humphrey for cruelty, and Flora B. Sinclair against Charles F. Sinclair for cruelty.

TELLS OF PLAN TO END LIFE

Olive Scully Declares Glover Told Her to Drink Poison She Held.

Olive Scully again took the stand at this afternoon's session of the Glover trial. Letters were introduced as evidence to show that the defendant had made plans for her self-destruction. One was to her sister Grace, which read. "My Dear Grace: You take all my clothes. Be a good girl. I would much rather be dead than go through this misery any longer. Your sister, Ollie."

"Who bought the acid for you?" asked the defendant's attorney. "Phil Reeder."

"What was Glover's condition, as to being sober or under the influence of liquor during the time you knew him?" "He was not sober for a week at a stretch."

"What would you do for him?" "I would take him home, wash his feet for him and bathe his head. I would come to the court house and go across the street and do his work for him."

WORKED ON BOOKS.

"At what time would you do this work?" "Generally at 12 o'clock at night. Some times I would come down at 1 o'clock in the morning and work on his books."

"Did any one at any time call you up on the telephone?" "Many times."

"Men or women?" "Women."

"What did you tell them?" "I told them to mind their own business."

"What did they say?" "One woman told me she would kill me; that Jimmy did not like me."

"Did he tell you what these women said to him?" "He said they would beat him."

"During the time you knew Glover what position did he hold?" "Deputy County Clerk."

"What salary did he get?"

Objected to and objection sustained.

GAVE GLOVER MONEY.

"Did Glover at any time tell you of the salary he received?" "He said he got $125."

"Did you give Glover anything about the time of the last county election?" "Money to buy an overcoat."

"What amounts did you give him?" "I do not remember. I think I gave him $135."

"What would you do for Glover when he came home at night drunk?" "I would put beauty cream on his face and give him alcohol rubs. I would make him pray to do better."

"Do you remember his doing anything with the eggs on any occasion that you cooked for him?" "I cooked eggs for him often I do not know when you mean I remember, though that he threw them up in the air and they went all over the kitchen."

"Do you remember the morning upon which you were arrested?" "Yes."

"What day was it?" "Monday."

"Did you have any conversation with him on the Sunday before?" "Yes."

"What time was it?" "At 5 o'clock."

"TWO TO DIE."

"What conversation did you have?" "He came home with a plum in his hand, eating it. He threw my clothes out of the window, those he could get hold of. I told him I would kill myself. I took the poison and sat down on the edge of the bed. I said, 'Jimmy, remember there will be two to die.'"

"What did you mean by two?" "I meant the baby."

"What did he say?" "He turned his back to the wall—he was lying in bed—and told me to take it. I then went into the dining-room and said my prayers. I came back and asked him if he meant what he said. He said 'yes.'"

"Where did this happen?" "At 1007 Harrison street."

"What happened next?" "I fell asleep and slept until 9 o'clock."

TOOK HIM BREAKFAST.

"When did you see him again?" "I brought breakfast to him in bed. He came home that night at 9 o'clock."

"Who was with him?" "He came with Mr. White and Mr. Cockerell. They came in a machine. Jimmy brought six bottles of claret. I gave them dinner and also cooked more. In the meantime a messenger boy had brought up six bottles of beer. White, Jimmy and Mr. Cockerell had dinner. Jimmy said the dinner did not look good. I then cooked ham and eggs. He said: 'Why haven't you spaghetti? This is a bum dinner.'"

RETURNED DRUNK.

"When he came home at night how would he come home?"

"Drunk, in an automobile."

"Who would accompany him?"

"Very often, women."

"What would they say to him?"

"'Good night, Jimmy'."

"What would you be doing?"

"Home in my room, sewing and sometimes nothing to eat."

"On the night of the dinner had you been drinking anything?"

"Yes, beer."

"Anything else?"

"Yes, claret wine."

"To what extent?"

"Well, Mrs. Enefer and I drank claret in the day time."

"How much?"

"We drank six bottles of beer and seven bottles of claret that night at dinner."

ADMIT INTOXICATION.

"In the latter past of the night what was your condition?"

"I was drunk."

"Do you remember seeing Glover after 9 o'clock that night?"

"Yes, in my bedroom. I let him into the house."

"What was said in the bedroom?"

"He called me names. He said, 'that man is going to have me indicted before the grand jury and it is your fault'." He slapped me and scratched my hands I then went into the bathroom and got the poison. I think that's the time I woke McCaffery. I put the poison into a glass and went into the bedroom. I told Jimmy I would take it. He called me a bad name and dared me to take it. I don't remember any more."

"At that time was anything said about this young girl mentioned this morning?"

"He said that I had given the letter to her father and he was trying to have him indicted before the grand jury."

TO FORCE FLIGHT.

"What did Glover mean by having the 'roller' put on you?"

"Having me run out of Oakland."

"Did you part pleasantly from Glover's friends that Sunday night?" "Yes, I told them to come the following Monday night and I would have spaghetti for them."

"Did Glover strike you with a broom?"

Objection made and sustained.

"Did you have a conversation with Glover at the time you were struck by him with a broom?"

Objection made and overuled.

"I don't remember."

FIX DATE OF TRIALS FOR TWO POLICEMEN

The charges of G. H. Furry against Sergeant of Police Mulgrew and Policeman E. A. Collett will be heard by the Police Commissioners next Monday afternoon at 4.30 o'clock. Furry claims that the two policemen entered his home at an early hour one morning and dragged his wife from her bed and struck her.

James M. Shea of 1949 Fifty-fifth street filed an application for a position in the fire department before the commission today.

W. Stuart of 562 Broadway was appointed as a special policeman to act at the Columbia Theater.

TO HAVE INVESTIGATION.

Morris Stein's application to act as a special policeman at the Empire Theater was referred to the Chief of Police for investigation. Stein resides at 4520 West street.

Policeman John P. Scanlon was granted a six-months' leave of absence. Scanlon is to engage in the lodginghouse business in San Francisco during his absence.

The resignations of Fred Thompson and W. Healing as special policemen were accepted.

WANT TO FILL MARSH LAND

Board of Public Works Discusses Plans for Track West of Peralta.

Mayor Mott and the other members of the Board of Public Works are endeavoring to devise ways and means of filling in a large tract of marsh land between Twenty-second and Twenty-sixth streets, west of Peralta street, through which an industrial line is to be constructed.

At the meeting of the works board this morning, an informal discussion took place between the members and Chief Engineer H. C. Phillips, of the Atchison, Topeka and Santa Fe Railway, and Edward M. Boggs, representing the Oakland Traction Company.

"It is very important that this swamp land be filled up," said Mayor Mott. "Not only for sanitary reasons, but for industrial purposes. We should agitate the proposition at once and agree upon a plan of procedure."

SANTA FE ANSWERS.

Phillips declared that the Santa Fe would only fill in its right of way at the present time, but would assist in getting the entire swamp filled in.

The Mayor suggested that the property owners be notified that they should fill their property in now by the pumping process, as in a short time it will be necessary to haul all filling in.

Boggs declared that the Realty Syndicate property on the waterfront cannot be pumped out, but he was asked by Mayor Mott to consider the proposition with the corporation and see if there was not some mud close to land which could be pumped into the marsh land. As it is now the pumping would have to be done some distance from shore.

No definite action was taken by the Board, but the matter will be taken up again.

MAYOR WANTS DEPOT.

Mayor Mott declared to Philips that the Santa Fe should establish a passenger depot in the center of the city, near the business district, but the latter stated that the company did not think it a feasible scheme, owing to the cost of getting a right of way and a site.

The Board granted the Santa Fe Company the right to temporarily raise the street grade where it crosses the Key Route subway at Center street. Permission to do this was asked because the company could not get the proper sized girder.

WOULD EXTEND WALKS TO CURB

Board of Public Works Recommends Widening of Sidewalks Along Broadway.

If the recommendation of the Board of Public Works to the City Council is passed upon favorably by the latter body, all sidewalks on Broadway, between Fourteenth street and Twenty-sixth street, will run from the curb to the property line. A recommendation to this effect was made by the Board this morning

The Board also recommended to the Council that resolutions be passed ordering repaired all sidewalks between Twenty-sixth street and Thirty-fourth streets.

Julia Jirkowsky of Twenty-fourth street and Bay Place was denied permission to place projecting steps over the sidewalk in front of her home.

J. W. Higgins of 1415 East Tenth street filed his application for a position as an inspector in the Street Department.

AWARD CONTRACT.

The Mercer-Fraser Company was awarded the contract to repair the Webster street wharf at a cost of $2618.82.

It was recommended to the City Council that the necessary steps be taken to open Fifth, Sixth, Seventh, Eighth, Ninth and Tenth avenue, from their present terminations, southerly, across the right of way of the Southern Pacific Company.

W. H. Ward was granted permission to erect an awning on the north side of Eighteenth street, west of San Pablo avenue.

A. C. Leffler of 1434 Meade avenue applied for a position as a deputy building inspector.

Louis Fabrizio has denied permission to maintain a bootblack stand on Tenth street west of Broadway, owing to the "taboo" which has been placed on street stands.

EXTINGUISH SMALL FIRES.

A slight fire was caused in a lodging house at 807 Fourth street this morning by the ignition of some draperies from a grate in the room. About $25 damage was done before the firemen put out the fire. William Euges was the occupant of the room.

C. Hartke of 1380 Broadway upset a coal oil stove in his store last evening and set fire to some rags and clothing. Slight damage was done to the premises.

HEALY HELD FOR TRIAL.

Michael J. Healy was held for the action of the Superior Court on a charge of grand larceny by Police Judge Samuels this morning Bail was fixed at $2000. Healy was arrested on October 18 by Detective Hodgkins and charged with the theft of a gold watch from Patrick Hayes while the latter was asleep in the restaurant of Milan and Dan on Ninth street.

WOULD NOT WED HERE.

Michael Hearly, aged 36, and Sarah McCarrick, aged 37, both of San Francisco, won't show a beautifully engraved marriage license from Alameda county tonight to a San Francisco pastor, for the simple reason that they went back over the blue bay without one.

The pair came to Oakland today to procure the license and with it go back to San Francisco and be married there. That is against the law, made and provided by the powers that be—every two years at Sacramento.

The couple learned that they could not be married in a different county from the one in which the license is issued, hence they returned to San Francisco without the coveted paper, as they seemed determined that the ceremony should be performed across the bay.

CORONER'S JURY FINDS DEATH ACCIDENTAL

The coroner's jury called to investigate the death of Mrs. Adele Davis, who was found dead in her apartments at the St. Paul House last Friday, returned a verdict last evening of accidental death from an overdose of extract of jaborandi.

SCHEME OF SALOONS SAY SOME

Consolidation Is Opposed.

BERKELEY, Oct. 30. — Last night there was organized at Lincoln Hall, South Berkeley, the Fifth Ward branch of the Civic League, and the avowed purpose is to unite the cities on the east side of San Francisco bay into one metropolis of magnificent proportions.

The attendance was large and much enthusiasm was displayed for the consumation of the purpose of the league, the members believing that by that means only can a great city be built.

It is planned to form branches of the league in each ward. Meetings will follow in quick succession in the rest of the ward.

When these organizations have been completed, they will each elect three delegates to the executive committee of the league which body will elect the general offices and then an active campaign of education will be commenced.

John Gelder acted as chairman of the meeting.

IT IS BUSINESS.

He said:

"We are gathered here to discuss a business proposition which is to cut our taxes in half. The only way this can be done is by the formation of the consolidated city and county, which shall unite the cities on this side of the bay, so we may have one government instead of six.

"These cities now have together about 3,000,000 people. If we should unite it would certainly give us greater prestige and we would grow faster than ever.

"The papers of Berkeley have attacked us who are interested in this movement. They say we are selfish, and that the chief object of this movement is to get the saloons back in Berkeley, but they lie and they know it."

Christian Hoff, a former trustee, was the next speaker. He said: "We must expect to meet opposition in this movement. The best argument for consolidation you can present to a friend is to ask him to look at his tax bill. Why, the county assessment this time is almost five times as much as it was last year. We pay the county three times as much as the city of Berkeley for which we get little.

"The county assessment of $2.50 is the straw that has broken the camel's back. We revolt, and pledge ourselves to put an end to this financial drain that produces nothing."

Dr. H. F Waite, among other things, said:

"I am heart and soul in favor of the objects of this league, which are economical and efficient city government. I think we will have a chance to win. We have a splendid organization and that will tell. We must expect a hard fight, especially in East Berkeley, where those people who hold fat jobs in the municipal government must be expected to fight hard for their positions."

OFFICERS.

The following officers were elected: President W. H. Pennie; vice-president, W. S. Overstreet, secretary, H. S. Scott; treasurer, Charles Weimann.

FIND WEALTH IN SATCHEL

Teamster Turns Over Lost Receptable Containing $400 Worth of Valuables.

If Diogenes had been up at the City Hall this afternoon he might have terminated his world-old search for an honest man without even heating up his venerable lantern.

J. R. Coughlin, a teamster, living at 862 Harrison street, called at police headquarters shortly after 2 o'clock, and turned over to Sergeant McCloud a woman's hand satchel which he had found at the corner of Twenty-third and San Pablo avenue. The contents of the satchel are valuec at nearly $400. Among the articles t contained are a gold watch, two very valuable elk's teeth, and about $45 in cash. Several opened letters addressed to Mrs. F. F. McGuire of Emeryville lead the police to believe that she is the owner of the satchel.

SENTENCE SHORTER THAN TIME SERVED

Frank Hart, who was arrested on September 17 on a charge of petty larceny for selling a diamond ring which he had found, knowing, it is alleged, at the time that it was the property of Mrs. George Fredericks, pleaded not guilty at the time and asked for a jury trial. On account of the crowded condition of the local police court calendars he has been confined in the city prison ever since his arrest awaiting a hearing. This morning he appeared in court and asked permission to substitute a plea of guilty. Judge Smith imposed a sentence of thirty days. As the man has already been in the city prison forty-five days awaiting trial, his total imprisonment will be seventy-five days.

TAKES BIG AUTO.

J. L. Stewart, who last night, it is claimed, rode off in an automobile which was under attachment in the Keystone Motor Car Company's garage, corner Telegraph avenue and Twenty-second street, was caugh by Constable Hempstead this morning while Stewart was riding past the garage.

Stewart is alleged to be in debt to the White Steamer Automobile Company to the amount of $250 for repairs on the car which is now under attachment, and which Stewart owns. At 7:40 last night Stewart made a trip to the Keystone Motor Car Company's garage, and upon observing his White Steamer there he is alleged to have ridden it away, despite the protests of the night watchmen, who informed Stewart that the machine was under attachment.

This morning Constable Hempstead took possession of Stewart's automobile, which is now again stored at the Keystone Company's garage.

HENEY HAS BUT ONE WITNESS

Ruef Not to be Called in Ford Case, According to Special Prosecutor.

(SPECIAL TO THE TRIBUNE.)

SAN FRANCISCO, Oct. 30.—Expecting to hear Heney's opening argument, the courtroom was crowded this afternoon when court was called to order at the Ford trial. A sprinkling of women in gay gowns added a touch of color to the sombre auditorium of the Jewish Temple. Among the women present were Katherine Bylington, Ford's sister-in-law; Reida Ford, eldest daughter of the defendant, and Mrs. Earl Rogers. The first few pews were well filled with women, even young girls, apparently dressed out in their best.

When court convened Heney announced that he was to call only the one witness, Baum, but that it would take some time to get Baum to court. Heney asked Judge Lawlor to suspend until the witness could be secured.

Heney's statement that he had only one witness left effectually settled the doubt as to whether or not Ruef will be called. It also showed the defense that the prosecution had no surprises to spring, and that before the day ended the opening statement would be made.

Shortly after 2.30 o'clock Heney announced that Baum had not yet arrived, but that he had another witness he would like to call.

UMBSEN TAKES STAND.

Harry Umbsen was then placed on the stand.

"At any time in the year 1905 were you ever employed by Mr. Ford?" asked Heney. "Yes."

"What to do?" "To draw up a petition for the changing of the Sutter street line to an overhead trolley line."

"Did you get up a petition?" "Yes; with a great many signers."

"Who paid you?" "Mr Ford."

"When was this?" "About a month or two months before the fire."

"Were you paid by check?" "Yes."

"How much was that?" "Six hundred dollars."

"After the fire were you employed by Mr Ford?" "Yes."

"What for?" "To secure signatures for a petition for an overhead trolley on Polk street."

"This was after the fire—when was it in reference to the trolley ordinance?" "It was before the passage of the trolley ordinance."

TALKED TO BURNS.

On cross-examination Rogers brought out the fact that Umbsen had talked with Detective Burns only a short time before and had come into the courtroom to testify without being subpoenaed. Rogers asked the witness if he did not know that the Sutter and Polk street lines were old and antiquated and that an overhead trolley system would be a great benefit to the residents along that street. Rogers stated that such was the case.

Rufus P. Jennings, secretary of the California Promotion Committee, was then called. He stated that in connection with James D. Phelan and others he had sought to influence Calhoun and point out to him that a conduit system would be better than the overhead.

SCORES MAN HE DISMISSES

Judge Tappan Declares Moral Guilt of Defendant Deserves Severe Punishment.

In dismissing the charge of seduction under promise of marriage preferred against Otto M. Thom-Worden by Mrs. Leila E. Lowe, Police Judge Tappan this morning expressed the opinion that, while from a legal standpoint he was not justified in holding the defendant to answer, from a moral standpoint the accused man deserved the severest punishment the courts could bestow.

"If children branded with illegitimacy are generally to be brought into the world, great calamity will certainly fall on society," said Judge Tappan.

"The defendant, like one or two other men among the millions on earth, thinks too little of woman's virtue and motherhood. If he has one spark of decency left in him he will now pay his debt to society. A marriage between these parties, under the circumstances, is not likely to be the grand success, but, supposing that it should be a failure, the child, if it lives, will not be allowed to pass through life with a worse than felon's brand upon its forehead."

The complaint against Thom-Worden, who conducts an undertaking establishment at the corner of Seventeenth and Clay streets, was sworn out on September 10. Mrs. Lowe, the complaining witness, is a trained nurse, thirty-seven years of age. She is a divorcee and has two children living. She was not in the court room this morning.

West Virginia Keymen Declare End of Strike

NORFOLK, W. Va., Oct. 30.—The telegraphers' strike of August which affected all the union operators of the Western Union and Postal offices in Norfolk, Portsmouth and the Jamestown Exposition grounds was declared off today.

MOTT WANTS CAR LINE REPAIRED OR TAKEN UP

Edward M. Boggs, representing the Oakland Traction Consolidated, appeared before the Board of Public Works this morning and was questioned in regard to the car line which runs from First avenue to East Sixteenth street, along East Twelfth street to Third avenue, up Third avenue to East Sixteen street, along East Sixteenth street to Twelfth avenue and down Twelfth avenue to East Fourteenth street.

Mayor Mott asserted that the roadbed was in poor condition and asked the reason for this. Boggs said that the roadbed would be repaired and probably the line would be rebuilt, although the company had not made definite plans as yet.

"Well, you are violating the law while you allow the tracks to remain in such a condition," declared the Mayor, "and I believe that some action should be taken at once, either to rebuild the line or abandon it."

Boggs was also requested to notify the company that "blinders" must be placed on the headlights of suburban cars when they run through the city.

MISS AMES TO LECTURE ON YELLOWSTONE PARK

Miss Kate Ames, former candidate for State superintendent of schools, will deliver an illustrated lecture on "The Yellowstone Park" in the Common School Assembly Hall Friday afternoon.

The principals of the local schools have been instructed to send in their time reports tomorrow and receive the salary orders, which will not be payable until the middle of January.

Janitors' warrants will be drawn on the city fund and will be ready for distribution at the city auditor's office on November 1.

HEALTH BULLETIN.

The bulletin issued by the Board of Health this morning shows that the conditions, which have prevailed in this city during the week are very encouraging. There have been no new cases of plague. The total number of plague cases reported in the city up to date is 4. Total deaths 4.

SAFE DEPOSIT CO. CLOSES

Unable to Take Advantage of Clearing House Certificates, Not Being Member.

SAN FRANCISCO, Oct. 30.—The California Safe Deposit and Trust Company Bank closed its doors at 2:30 this afternoon. Notice posted on the door stated that owing to the fact that the bank was not a member of the Clearing House Association and was unable to take advantage of Clearing House certificates, it would close for a few days.

The California Safe Deposit & Trust Company was regarded as one of the strong financial institutions of the city. Its president is D. F. Walker, and J Dalzell Brown is manager and the bank is understood to be the financial agent on the coast for the Western Pacific Railroad now being built

As soon as the notice was posted, a curious crowd gathered in front of the bank building at the corner of California and Montgomery streets. The doors were closed, however, and no one was admitted

HEAVY WITHDRAWALS.

The closing of the bank was caused by heavy withdrawals of deposits during the past few days. The bank could not protect itself as did the members of the Clearing House Association and found it impossible to secure the cash to meet the demands made upon it. It is the opinion of local bankers that the California Safe Deposit and Trust Company is solvent and that the embarrassment is merely temporary. The news of the closing of the bank was not made public until just before 3 o'clock, the closing hour, so that none of the other banks were affected. The banks that are members of the Clearing House Association are all using Clearing House certificates and are paying out only small amounts of cash that are necessary to meet pay rolls. The heads of these banks manifest no alarm over the situation.

RECEPTION BY ELKS SPLENDID

Annual Honor to Women Draws Immense Throng to Beautiful Hall.

Elks' Hall presented a wealth of beauty and flowers last evening when the members gave their annual "Ladies' Reception Night." With tasteful floral decorations the entertainment committee made the spacious apartments look like a tropic garden. The attendance was so large that both floors had to be utilized to accommodate the guests.

Before immense audiences on both floors one of the finest musical programmes ever given in Oakland was rendered. Every number was heartily encored by the appreciative guests and the members feel more than gratified at the success which rewarded their efforts

One of the prettiest arrangements was the seating of the guests at tables during the entire entertainment where refreshments were served during the intermission.

The following was the program:

PROGRAM.

1—Cello Solo—a. Berceuse from "Jocelyn" (Goddard); b. "Cantilene" (Goltermann) .....Thomas Rieger

Piano accompaniment by Paul Rieger

2—Mezzo-Soprano Solo, "A Summer Night" (Thomas) ..Mrs. Grace E Dodge

3—Tenor Solo, "Sailor Song" (Fancher) .....E. James Finney

4—Violin Solo—a. "Mazurka de Concert" (Musin); b. "Reverie" (Vieuxtemps) .....Miss Alice Davies

5—Male Quartette. "Fishing" (Park) ..... California Quartette

6—Humorous Interpolation, burlesque Italian Opera .....Roy Folger

7—Piano Solo, Selection from Mozart ..... Miss Mildred Turner

8—Duett, "Estudiantina" (Lacome) .....Mrs. Lillie Bartholomew ..... Mrs. Blanche Young

9—Baritone Solo, "Glory" from "The Billionaire" .....Herbert Cram

10—Violaphone Solo—a. "Cavatina" (Raff); b. "Serenade" (Pierne) .....E. R. Weigel

11—Contralto Solo, "Thou Art Mine All" (Bradley) ....Mrs. Mabel Walker-Murcell

12—Male Chorus; a. "In Vocal Combat" (Buck); b. "Mrs. Winslow's Soothing Syrup" (Buck) University of California Glee Club.

Accompanists, Miss Mildred Turner, Mrs. Lowell Redfield.

MANY ACRES BOUGHT.

Ira A. Miller has purchased 379½ acres, lying partly in this and partly in Contra Costa counties, from D. J. Hall. A deed concerning the property in this county was filed today.

Hall purchased the land from the Sobrante Land and Cattle Company of Nevada, some time ago, and had mortgaged it for $35,000. Miller assumed the mortgage. The price for the land is not stated in the deed.

KEYMEN TO KEEP UP FIGHT

Head of Oakland Operators Declares Small's Order Not to be Obeyed.

That the local telegraphers are determined to carry on the strike is made certain today by this announcement of President W. W McCandish of the Oakland union:

"The statement that terms of settlement are now being proposed to the company and the operators are to return to work in a few days is nothing but Small's attempt to work out his plan to sell us out to the companies. Instead of returning to work, the local union, together with all from whom we have received advices, and this includes all west of the Rocky Mountains, are more determined than ever to stand out until we win our fight.

SMALL UNRECOGNIZED.

"There is nothing to the statement that we expect to return to work soon. When President Heatlie, who was elected to take the place of Small, sends us word that our demands are accepted by the companies in full, then, and only at that time, will we return to work. Small is not recognized, is out, and looked upon by the striking operators as a traitor, who attempted to sell us out and who is now trying to deliver the goods promised after being unable to do so when his famous order was sent out.

"To show where we stand, I will say that we have assurances from members of the Order of Railroad Telegraphers all along the Southern Pacific road that inside of a few days they will come to our aid by refusing to handle commercial messages or to test commercial wires.

"This they will do regardless of anything that President Perham of that order may think of their doing. The railroad operators have been polled and they are in this to a man and will assist us winning this fight. This action will not only be used on the lines centering here, but will spread to other lines. We are in this fight to win and nothing but acceptance of our demands in full will satisfy us now."

The telegraphers assert that the financial question has been satisfactorily arranged and funds sufficient to carry on the war have been received and promises of more given. The trainmen on railroads, it is said, will stand by the telegraphers on the roads should they join in the strike by refusing to accept commercial messages and test lines.

WOMAN'S LEG BROKEN IN AUTO ACCIDENT

MOUNT EDEN, Oct. 30.—A large automobile, traveling at a high rate of speed, was wrecked near this place Tuesday afternoon, and one of the occupants, a young woman, suffers from a broken leg.

The chauffeur ventured to pass a heavy loaded wagon on the wrong side of the road. The teamster, seeing the approaching machine, pulled to the right. In order to avoid a collision, the chauffeur made a rapid turn to the left. In so doing, the heavy machine slid on the wet ground and collided with a telegraph pole, throwing the occupants violently to the ground.

The young woman, who was seated in the tonneau, sustained a broken leg. The sufferer was taken to a nearby residence, where she is under the care of Dr. Medros, of Hayward. The people are from San Jose.

VISITORS ENTERTAINED IN MT. EDEN HOMES

MOUNT EDEN, Oct. 30.—Miss Carrie Wide, of Stanislaus county, who has been a guest at the Perkie home for two weeks, returned home the first of the week.

Miss Nottingham, of Oakland, is a guest of Mrs. H. Meininger.

Mr and Mrs. Frank Dennis visited in Oakland the first of the week.

The rain gauge registered 1.33 inches for the recent storm. The rain slightly damaged the tomato crop.

Miss Anna Kuck, who has been seriously ill, is reported improving.

Harry Meininger, aged 30 years, son of Mr and Mrs. Meininger, of this place, passed away last Sunday. The funeral, which was private, took place Tuesday afternoon. The remains were laid to rest in the family plot in the Mount Eden Cemetery

BORCHERT "FIXED" HIM TO SPEAK ENGLISH

A man came into the Receiving Hospital this morning and in very broken English informed Steward Harry Borchert that he could speak no English worthy of the name. He pointed to a large front tooth projecting half way from his mouth and Borchert, getting his meaning, took a firm hold on the tooth with the thumb and forefinger of his right hand and pulled out the troublesome member. Borchert declares it was the biggest tooth he ever saw and now has it on exhibition

It is claimed that as soon as the tooth was out the man became possessed of a sudden flow of English and said "Thanks, can you put something on it?" Borchert fixed him up and the man left in a grateful mood.

CHAMBER OF COMMERCE WILL OPEN TONIGHT

The exhibition of Alameda county products is drawing large crowds to the Chamber of Commerce rooms each Wednesday night. The rooms will be open to the public tonight and many are expected to take advantage of the opportunity to see the variety of products from this county.

"HOME WILL BE LIKE HADES," SING RESIDENTS OF ALAMEDA

BATTLE HYMN PREPARED FOR CAMPAIGNERS

ALAMEDA, Oct. 30.—This is the stirring war hymn of the Smelter Executive Committee which includes representative residents of Alameda, Brooklyn and Washington townships. The officers of the committee are Dr T. W. D'Evelyn, president; A. A. Cunningham, secretary; Colonel E. B. Bullock, treasurer; H. C. Coward and T. C. West.

The committee was organized in this city for the purpose of preventing, if posible the establishment of Guggenheimers' smelter on the San Mateo shore of the bay.

ANTI-SMELTER COMMITTEE TO HOLD MEETING

TO MEET FRIDAY.

Notices of a meeting Friday evening at the City Hall have been issued by the committee. Mayor E. K. Taylor will preside at the meeting, which will be addressed by Robert T. Devlin, United States District Attorney; Dr W. O. Smith, president of the Unitarian Club, and Attorney T. C. West. Stereoptican demonstrations will be given by Dr D'Evelyn and City Chemist Cunningham will tell of the effect of fumes on vegetable and animal life.

The Battle Hymn of the Anti-Smelter

TUNE: "CASTLES IN THE AIR."

We won't have that Smelter,
For surely if we do---
Our homes will be like Hades-land
With its Arsenic, Death and SO Two.

WOMEN IN HOSPITALS

Experiences of Mrs. Rockwood and Miss Tierney

MISS MARGARET TIERNEY MRS. CHAS. A. ROCKWOOD

A large proportion of the operations performed in our hospitals are upon women and girls for some organic trouble.

Why should this be the case?

Because they have neglected themselves, as every one of these patients in the hospital beds had plenty of warning in those dragging sensations, pains at left or right of abdomen, backaches, nervous exhaustion, inflammation, ulceration, displacements, and other organic weaknesses.

All of these symptoms are indications of an unhealthy condition of the female system and if not heeded the penalty has to be paid by a dangerous operation. When these symptoms manifest themselves, do not drag along until you are obliged to go to the hospital and submit to an operation—but remember that Lydia E. Pinkham's Vegetable Compound, made from native roots and herbs, has saved hundreds of women from surgical operations.

Lydia E. Pinkham's Vegetable Compound has cured more cases of feminine ills than any other one remedy. Such letters as the following are constantly being received by Mrs. Pinkham to prove our claims.

Mrs. C. A. Rockwood, teacher of Parliamentary Law, of 58 Free St., Fredonia, N. Y., writes:

"For years I suffered with female trouble. It was decided that an operation was necessary, and although I submitted to a serious operation my sufferings continued, until Lydia E. Pinkham's Vegetable Compound was recommended and it proved a marvelous remedy, so quickly did it restore my health. I cannot thank you sufficiently for the good it has done me."

Miss Margaret Tierney, of No. 328 W. 25th Street, New York, writes:

Dear Mrs. Pinkham:—

"When only eighteen years of age our physician decided that an operation was necessary to permit of my womanly organs performing their natural functions. My mother objected and being urged by a relative to try Lydia E. Pinkham's Vegetable Compound did so. I soon improved in health, the proper conditions were established and I am well and strong, thanks to Lydia E. Pinkham's Vegetable Compound."

No other remedy has such unqualified endorsement as Lydia E. Pinkham's Vegetable Compound. No other remedy in the world has such a record of cures of female ills.

Mrs. Pinkham's Standing Invitation to Women

Women suffering from any form of female weakness are invited to promptly communicate with Mrs. Pinkham, at Lynn, Mass. From the symptoms given, the trouble may be located and the quickest and surest way of recovery advised. Out of her vast volume of experience in treating female ills Mrs. Pinkham probably has the very knowledge that may help your case. Her advice is free and always helpful.

Ask Mrs. Pinkham's Advice—A Woman Best Understands a Woman's Ills.

DON'T GET FOOLED BY THINKING YOUR RESERVE IS LARGE ENOUGH

YOUR COMPETITORS ALSO HAVE VOTES

Probably They Have Many More Than You Expect.

$100 CASH PRIZE.

AN EXTRA PRIZE OF $100 IN GOLD WILL BE AWARDED TO THE CANDIDATE WHO, WITH THE AID OF FRIENDS, BRINGS IN THE LARGEST AMOUNT OF MONEY ON PAID-IN-ADVANCE SUBSCRIPTIONS FROM FRIDAY, OCTOBER 18, TO SATURDAY, NOVEMBER 2.

ALL SUBSCRIPTIONS PAID IN ADVANCE DURING THIS PERIOD, WHETHER BY CANDIDATES OR THEIR FRIENDS, WILL BE CREDITED IN FAVOR OF A CANDIDATE AS REQUESTED.

THE VOTES ISSUED ON THESE SUBSCRIPTIONS CAN BE VOTED AT ANY TIME, OR HELD AND VOTED ON THE LAST NIGHT OF THE CONTEST IF DESIRED.

AT NO TIME DURING THE CONTEST WILL ANY MORE DOUBLE VOTES BE ISSUED OR WILL ANY SPECIAL VOTE OFFER BE MADE.

THIS IS AN EXCELLENT CHANCE TO GET $100 IN EASY MONEY.

Only three more days remain in which to win the cash prize of $100. Will you get it, or will you allow some more ambitious person to secure what could be yours?

The $100 in gold will be given to some one. Why not get it, and secure enough votes for your reserve to make you the winner of one of the grand prizes?

DON'T GET FOOLED.

A few of the candidates are taking life easy these days, thinking themselves secure on account of their reserve. A hard awakening will come to some of them, for while they have been resting, their competitors have been storing up votes for the last night.

SEE YOUR FRIENDS.

Get out among all the friends who have promised you help and secure enough votes and subscriptions to pass the ones who claim a large majority and make them hustle to catch up with you. Go into the contest to win and see if you cannot do just as well as anyone else. Prove that your abilities are just as good as the next and that you will not be the one to give up.

ALL TIME REQUIRED.

The contest is nearing the close and it will require all the time that you can possibly spare between now and the close to win the prize for which you are working. Make every minute count and do not lag behind the other candidates and try to make it up after awhile for by that time they may have so many votes ahead that it will be impossible to catch up.

LEAD YOUR DISTRICT.

No one likes to be on the losing side, so one of the best ways to secure votes is to be at or near the head of your district. It is the experience of all voting contests that the candidates who are at the top of the list secure votes from the fact that the public believes they have the best chance of winning. Will your name be at the top tomorrow?

CONTEST COMMENDED.

The manner in which THE TRIBUNE is conducting the great $10,000 prize contest is eliciting praise from every candidate and their friends and from people in all stations of life who have no immediate interest in it, but simply from the fair and impartial treatment accorded each alike.

With renewed energy and ambition the contestants are taking hold of the chance to obtain a handsome prize for an effort, and during the few remaining days the interest will be at fever heat.

GET VOTES NOW.

If you haven't already made the best of THE TRIBUNE'S offer, you had better do so at once if you have the idea of winning, and if you do not do so right now, your chances seem very slim.

You don't want to be "running yet" when the contest closes, that's a settled fact in your mind, and the only way to be in class is to make a close second, if not to win by a handsome majority.

The only way to do anything is to do it right or give some one else the chance. The saying, "Things done by halves are never done right," will apply in your race for popularity and the prize, for if you half-way win that won't count when the names of the winners are announced.

WIN A PRIZE.

Be a winner; don't be satisfied with any other place than at the top.

Other people can land there; why not you? You can do the same if you have a mind to, as determination has never been known to fail in the end.

Get determined; then follow it up and see what it amounts to after awhile. You can be as successful as any one else if you possess the necessary "stick-to-it-iveness," and that's what you surely need if you want to win that handsome prize.

MISS EVELYN SHEROW.

There is a change of leaders in the contest among the stenographers for the $100 Fox typewriter. Miss Evelyn Sherow has advanced to first place and doubtless her friends will try to keep her there. Miss Enderlin and Miss Judge are both making good gains, and may take the lead at any time.

COUPONS IN PACKAGES.

The vote coupons must be tied in packages or placed in envelopes. It is impossible to count thousands of coupons dropped loosely in the box.

MANNER OF VOTING.

A coupon good for one vote will be published in each issue of THE TRIBUNE until the end of the contest. This coupon, if clipped and sent to the Contest Manager of THE TRIBUNE, will count as one vote for the contestant named therein.

There is another and better way of securing votes and that is on subscriptions. Votes will be given on all paid-in-advance subscriptions as follows:

Three months, $1.95	100 extra votes
Six months, $3.90	300 extra votes
One year, $7.80	1000 extra votes
Two years, $15.60	3000 extra votes
Three years, $23.40	5000 extra votes

Three hundred votes are also issued on a classified advertisement coupon book, which contains coupons worth $2.50, but sells for only $2.

CLASSIFIED AD COUPONS.

An innovation in voting contests is the issuing of votes on classified advertisements. A coupon book containing coupons to the value of $2.50 is sold for $2. This is a saving of 20 cents on each dollar, and will prove a great investment for those who advertise. Classified advertisements are such as "Help Wanted," "For Sale," "Rooms to Rent," etc. These classified advertisement coupons can be used at the time the books are bought or at a later date as may be desired.

THE VOTE AT ONE O'CLOCK YESTERDAY WAS AS FOLLOWS:

EXTRA PRIZES FOR WOMEN.

To be awarded to the most popular married or unmarried woman not entered in the contest on September 28.

First prize—$750 building lot—Lot 22, Block G, Mastick Park Tract, Eighth street, opposite junction of Eagle avenue, Alameda.

Second prize—Round trip ticket to Los Angeles and expenses for two weeks at a first class hotel.

Grand prize—$1500 Rambler touring car.

Mrs. Winnie Dorman	25,039
Mrs. W. K. Slater	24,840
Mrs. Ida Coons Whitaker	24,505
Mrs. W. H. Woolley	18,937
Mrs. J. F. Kingston	18,076
Mrs. C. A. Boob	12,993
Mrs. H. Heritage	7,398

MOST POPULAR YOUNG LADIES.

DISTRICT NO. 1—OAKLAND.

Grand Prize—$1500 Rambler Touring Car.

Prize—$625 Chickering Piano.

Miss Lillian Sullivan	101,657
Miss Hazel Reek	60,896
Miss Laura Bishop	11,580

DISTRICT NO. 2—BERKELEY.

Grand Prize—$1500 Rambler Touring Car.

Prize—$500 Bruenn Piano.

Miss Ethel Clark	8725
Miss Lottie Pieruccini	2606
Miss Olive Vore	414
Miss Barbara McKichnie	279
Miss Dagma Waaland	246
Miss Sadie Weidinger	150

DISTRICT NO. 3—ALAMEDA, FRUITVALE, ELMHURST, MELROSE, SAN LEANDRO, HAYWARD and all of ALAMEDA COUNTY except Oakland and Berkeley.

Grand Prize—$1500 Rambler Touring Car.

Prize—$500 Shoninger Piano.

Miss Birdie Tibbetts	314,987
Miss Bessie Vieira	13,332
Miss Josephine Kowel	11,408
Miss Gertrude Lemieux	7,012
Miss G. Shackford	5,577
Miss Harriet Hagan	5,211
Miss Harriet Hagan	4,611
Miss Mary Rose	2,310

MOST POPULAR LADY.

ALL PLACES NOT IN ALAMEDA COUNTY.

Grand Prize—$1500 Rambler Touring Car.

Prize—$500 Bruenn Piano.

Mrs. A. Bruegger	7403
Miss May Johnson, Pt. Richmond	5055
Miss Elizabeth Rossi, Napa	5210
Mrs. Grace Bryant, San Jose	1276
Miss Ethel Robinson, San Rafael	1111
Miss Maud Brown, Santa Rosa	410
Miss Ivy Creed, Petaluma	10

MOST POPULAR UNION MAN.

Grand Prize—$1500 Rambler Touring Car.

Prize—$1100 Building Lot.

George E. Manes	66,632
J. J. Overton	60,243
Wiliam Gimbel	40,891
Ed Long	27,690

MOST POPULAR POSTOFFICE EMPLOYE OR POLICE OFFICER.

DISTRICT NO. 2—BERKELEY.

Grand Prize—$1500 Rambler Touring Car.

First Prize—$500 Building Lot.

Second Prize—Round trip ticket to Los Angeles and expenses for two weeks at a first-class hotel.

William A. Martin	6277
Walter C. Frost	5262
Joseph W. Leonard	2078
Bill Thompson	170
Charles Becker	121

DISTRICT NO. 3—ALL PLACES NOT IN ALAMEDA COUNTY.

Grand Prize—$1500 Rambler Touring Car.

Prize—$200 Building Lot.

Jim Sullivan, Petaluma	10,376
Sheriff W. P. Taylor, San Rafael	8,610
Jack Scully, Vallejo	8,481
Bert Gregory, Richmond	7305
George D. Secord, Napa	3881
Davy Jones, Monterey	2514
Sam Gilliam, Santa Rosa	1640
T. M. Wright, Watsonville	238
T. J. Albright, Watsonville	161
Geo. R. McCord Healdsburg	10
F. W. Lake, San Jose	10

MOST POPULAR OAKLAND LETTER CARRIER.

First Prize—$1050 Building Lot.

Second Prize—$100 Solid Gold Watch.

George P. Collyer	9563
M. J. King	8296
Charles L. Lewis	4250
J. Z. Barnet	1157

MOST POPULAR LODGE, UNION, CLUB OR ORGANIZATION.

Grand Prize—$1500 Rambler Touring Car.

First Prize—$250 Banner or Flags and Badges to the value of $250.

Second Prize—$100 Banner or Flags and Badges to the value of $100.

Brooklyn Parlor, Native Sons	77,546
Camp Liscum, United Spanish War Veterans	18,320
Oakland Lodge, No. 123, Fraternal Brotherhood	17,852
The Merrymakers	12,203
The Owl Club	11,550
Sunset Rebekah, I. O. O. F.	10,827
Oakland Rebekah, I. O. O. F.	3,439
Piedmont Parlor No. 87 N.D.G.W.	2,934
Court Piedmont (Juvenile), A.O.O.F.	2,798
Tribe of Ben Hur, Court No. 12	1,523

MOST POPULAR WOMAN.

DISTRICT NO. 1—OAKLAND.

Grand Prize—$1500 Rambler Touring Car.

First prize—Trip to Chicago or its value in diamonds.

Second Prize—$55 Wheeler & Wilson Sewing Machine.

Mrs. Richard H. Hammond	40,317
Mrs. Charles B. Lee	4,587
Dr. Luella Cool Walker	1,240

DISTRICT NO. 2—BERKELEY.

Grand Prize—$1500 Rambler Touring Car.

Prize—$55 Wheeler & Wilson Sewing Machine.

Mrs. Westerman	1638
Mrs. H. P. Scranton	314
Mrs. Laurin	84

DISTRICT NO. 3—ALAMEDA.

Grand Prize—$1500 Rambler Touring Car.

Prize—$55 White Sewing Machine.

Mrs. Grace Shaw	3638
Mrs. Percy Fox	3064

DISTRICT NO. 4—FRUITVALE, MELROSE, ELMHURST, SAN LEANDRO, HAYWARD and all of ALAMEDA COUNTY except Alameda, Oakland and Berkeley.

Grand Prize—$1500 Rambler Touring Car.

Prize—$50 White Sewing Machine.

Mrs. George W Dake	1933
Mrs. S. H. Stone	1793
Mrs. H. G. Vickery	850
Mrs. William S. Taber	816
Mrs. E. E. Stead	152
Mrs. Amber Johns	116
Mrs. P. Loustalot	97
Mrs. R. B. Dapby	85
Mrs. H. A. Schlesson	40

MOST POPULAR POLICEMAN.

Grand Prize—$1500 Rambler Touring Car.

Prize—Round trip ticket to Los Angeles, and expenses for two weeks at a first class hotel.

Charles T Ford	42,096
C. R. Carrick	2,381

MOST POPULAR MAN.

Grand Prize—$1500 Rambler Touring Car.

Prize—Round trip ticket to Chicago.

James T. Feeley	189,857
E. C. Hahn	59,297
James Miller Jr.	10,576
Thomas Ross	8,734

MOST POPULAR EMPLOYE OF OAKLAND TRACTION CO., or S. F., O. & S. J. RY.

Grand Prize—$1500 Rambler Touring Car.

Prize—$100 Solid Gold Watch.

W. C. Brunstedt	16,200
J. H. Perry	17,145
O. W. Gustafson	9,595
A. De Cecchi	2,266
Joseph H. Deal	2,251
Frank Stuart	1,486

MOST POPULAR STENOGRAPHER.

Grand Prize—$1500 Rambler Touring Car.

Prize—$100 Typewriter.

Miss Evelyn Sherow	5879
Miss Mabelle Smith	5868
Miss Laura Judge	1355
Miss Edith Jones	870
Miss Harriet Enderlin	3856

MOST POPULAR SALESMAN.

Grand Prize—$1500 Rambler Touring Car.

Prize—Round trip ticket to Chicago.

D. J. Toomey	16,987
William Cross	6,196

MOST POPULAR EMPLOYE OF THE SOUTHERN PACIFIC or SANTA FE RAILWAYS.

Grand Prize—$1500 Rambler Touring Car.

Prize—$100 Howard Solid Gold Watch

Charles F. Jennings	56,078
M. M. Potter	22,455

MOST POPULAR MEMBER OF FIRE DEPARTMENT.

Grand Prize—$1500 Rambler Touring Car

Prizes—Round trip ticket to Portland, Or., or Los Angeles, Cal., for each district.

DISTRICT NO 1—OAKLAND.

Dave Kennedy	13,597
William Rankin	9,962
W. H. Dunlop	7,599
W. D. Sagehorn	775

DISTRICT NO 2—BERKELEY.

George Creed	1331
Fred Atchison	187

MOST POPULAR BOYS.

Grand Prize—$1500 Rambler Touring Car.

Prizes—A $55 Racycle Bicycle to each district.

Second Prize—$50 Bicycle to district east of Grove street.

DISTRICT NO. 1—OAKLAND, EAST OF GROVE STREET.

Phillips Lewis	11,813
Roy Crocker	1,817
Bruce Dixon	8,412
Walter Southard	8,208
Thornton Temple	6,672
Asa Abbott, Jr.	1,564
Albert E. Oliver	1,326

DISTRICT NO 2—OAKLAND, GROVE STREET AND WEST.

Frank Phillips	10,511
Benny Conant	6,551
Don Nelson	6,077
Thomas McDermott	3,937
Stevens Carlisle	2,159
Herbert Godber	2,000
Oscar Helm	1115

DISTRICT NO. 3—BERKELEY.

Elmer Smith	5,019
Joe Olberg	4212
Howard Lusange	2344
Walter Jorgenson	723
George McDermott	601
Fred Ebning	563
Charles Meissner	272
Gabriel Biones	42

DISTRICT NO. 4—ALAMEDA, FRUITVALE, MELROSE, ELMHURST, SAN LEANDRO, HAYWARD, AND ALL OF ALAMEDA COUNTY EXCEPT OAKLAND AND BERKELEY.

Willie Sherbourne, Elmhurst	7884
Howard Pelletier	6180
Jack Collins, Fruitvale	3[illegible]
Hammond West, Melrose	1632
Eddie Smith, Fruitvale	1421
DeGray Brooks, San Leandro	1317

MOST POPULAR SALESLADY.

Grand Prize—$1500 Rambler Touring Car.

Prize—Round trip ticket to Yosemite Valley; expenses for two weeks at Sentinel Hotel

Miss Helen Nichols	7971
Miss Mae Sadler	737
Miss Minnie Griffith	61
Mrs Mildred Loofbourrow	30

A SAN FRANCISCO FLIRTSHIP.

Gelett Burgess contributes a story so entitled, to the November Sunset Magazine—a complete novelette filled with local color and many well-known Bohemian characters.

HARD TIMES IN KANSAS.

The old days of grasshoppers and drouth are almost forgotten in the prosperous Kansas of today; although a citizen of Codell, Earl Shamburg, has not yet forgotten a hard time he encountered. He says "I was worn out and discouraged by coughing night and day, and could find no relief till I tried Dr. King's New Discovery. It took less than a bottle to completely cure me." The safest and most reliable cough and cold remedy and lung and throat healer ever discovered. Guaranteed by Osgood Bros.' drug stores, Seventh and Broadway and Twelfth and Washington streets. 50c and $1 Trial bottle free.

Regulates the bowels, promotes easy natural movements, cures constipation—Doan's Regulet. Ask your druggist for them. 25 cents a box.

Do not suffer from sick headache a moment longer. It is not necessary. Carter's Little Liver Pills will cure you. Dose, one little pill. Small price. Small dose. Small pill

RYAN'S MILLINERY

530 14th St., Oakland

RYAN'S ANNUAL NOVEMBER SALE

Commencing Thursday, Nov. 1st.
Including all Our Imported Models

All our $15.00 Tailor and Dress Hats to be sold for	$10.00
All our $18.00 Tailor and Dress Hats to be sold for	$13.50
All our $20.00 Dress Hats to be sold for	$15.00
All our $25.00 Dress Hats to be sold for	$18.00
All our $30.00 Dress Hats to be sold for	$20.00
All our $35.00 Dress Hats to be sold for	$25.00
All our $45.00 and $50.00 Dress Hats to be sold for	$35.00
All our $65.00 and $75.00 Dress Hats to be sold for	$45.00

... THE ... SYNDICATE BANK

SAN PABLO AVENUE AND 38TH STREET EMERYVILLE, CAL.

INCORPORATED JULY 16, 1903.
AUTHORIZED AND PAID-UP CAPITAL $100,000.
SURPLUS $20,000.

DIRECTORS:
B. P. MILLER, President.
HENRY WADSWORTH, First Vice-President
E. A. HERON, Second Vice-President
F. M. SMITH
W. F. KELLY
F. C. HAVENS
ROLAND L. OLIVER
SAMUEL J. TAYLOR, Secretary.
R. L. CHASE, Cashier.

INTEREST PAID ON DEPOSITS.

'VARSITY GIRLS ARE CRITICIZED

Editor of Stanford Paper Declares That Sorority Members Should Stop Their Rushing.

STANFORD UNIVERSITY, Oct. 30.—In the present issue of the Sequoia, the student publication, the system of "rushing" in vogue among the Stanford sororities is severely criticised. According to the Pan-Hellenic agreement among the sororities, there is a certain period during the first part of the college year devoted to "rushing" prospective members from among the entering class. During these weeks there is one continued round of entertainments among the various sororities in their efforts to capture the desirable girls in the new class, and at the end of the "rushing" period, on a certain day, bids are sent out and the freshman girls make their choice.

This caustic comment in the Sequoia upon the manner in which the girls conduct their rushing is written by a man, and it is in terms strong enough to arouse considerable attention on the campus. Among other remarks, the writer states:

"After the rushing season the participants are exhausted mentally and physically. In all this there is the danger that we may become inflicted with the idea that we are in the mad social whirl, instead of an institution where we are supposed to be pursuing earnest work. This endangers that democratic atmosphere which has always been characteristic of Stanford."

In closing the comments on the Pan-Hellenic agreement the writer remarks: "The continuance of the present system will convert Stanford, even more than at present, into a ideal girls' seminary."

FIND PLOT TO WRECK LIMITED

Crew of Gravel Train Discovers Heavy Tie Fastened to Track.

BAKERSFIELD, Oct. 30.—The opportune discovery of a heavy wooden tie placed directly across the railroad track and held in place by iron spikes, about a mile east of Kern, last night, undoubtedly saved the fast California Limited on the Santa Fe, which was due at that time, from a disastrous wreck.

The tie was found when a gravel train, with Engineers Wiley and Mills and Firemen Dodenhoffer and Green, started to pull into the Kern yards to be out of the way of the passenger train, which was then due.

IGNORANT OF DANGER.

The gravel train, being heavily loaded, was proceeding slowly and was able to stop without difficulty. The obstruction was removed and later the Limited passed by with passengers all ignorant of the danger from which they had been saved.

An investigation is now in progress, but no clew has yet been obtained to the identity of the guilty parties nor to their motives for the attempted wrecking.

ROUGH ON RATS

TRADE MARK

DON'T DIE IN THE HOUSE

UNBEATABLE EXTERMINATOR OF

Rats, Mice, Roaches, Ants, Bed Bugs

15c., 25c. and 75c. boxes at Druggists.

E. S. WELLS, Chemist, JERSEY CITY, N. J., U. S. A.

Pay Your Subscription

Date_____1907

Contest Department, Oakland Tribune:

Please find enclosed $_____ to pay for The Oakland Tribune from _____ to _____

Credit the votes to which I am entitled to

Candidate _____

Address _____ Most Popular _____

Name of Subscriber _____

Address _____ New or Old Subscriber? _____

SEND IN FLAT PACKAGES—DO NOT ROLL

THE OAKLAND TRIBUNE GRAND $10,000 PRIZE CONTEST

One Vote for .....

CUT THIS OUT.

CUT THIS OUT.

NOT GOOD AFTER NOV. 16, 1907.

MEN

Come to Us First.
You will eventually have to.

No matter what form of trouble or "weakness" you may have, it CERTAINLY is to your advantage to consult us before you even TRY elsewhere. Our modern and thoroughly scientific methods are certain to effect a PERFECT and a PERMANENT CURE in each case that we undertake. We guarantee this. We have discarded the time worn methods that never have and never could produce the desired results with CERTAINTY. Our institution is the most perfectly equipped for the treatment of ALL OF THE DISEASES common to men on the Pacific Coast.

WE HAVE THE LARGEST PRACTICE BECAUSE WE HAVE NEVER HAD A DISSATISFIED PATIENT. YOU CAN PAY WHEN WELL.

WE TREAT WITH EQUAL SUCCESS "WEAKNESS," LOST MANHOOD, SYPHILIS, GLEET, CONTRACTED DISORDERS, VARICOCELE, HYDROCELE, RUPTURE AND ALL DISEASES COMMON TO MEN.

If you cannot call, write, stating your case plainly in your own way. All letters truthfully answered in plain, sealed envelopes.

Hours—9 a. m. to 9 p. m. Sundays, 9 a. m. to 2 p. m.

THE UNITED PHYSICIANS and SURGEONS

517 23rd St. Near Telegraph Ave. Oakland, Cal.

BRAKEMEN

THE FAMOUS HANSEN WORK GLOVES

To Be Had Only at

Smith's Money-Back Store

WASHINGTON ST., COR. TENTH

CARPETS

Now on Sale at These Prices:

BODY BRUSSELS

$1.35, $1.50 and $1.65 PER YARD

TAPESTRY BRUSSELS

75c, 85c and $1.00 PER YARD

Sewed, Laid and Lined

AT

HOOKS'

From Twelfth to Eleventh Street

BETWEEN BROADWAY and FRANKLIN

ATTEMPT TO KILL GOVERNOR

Assassin Fails and Is Immediately Shot by Guard.

VIATTKA, Russia, Oct. 30.—As Prince Cortchakoff, the acting Governor of Vyatka, was driving by the cathedral at noon, a bomb was hurled at his carriage but failed to explode. The perpetrator of the outrage then attempted to shoot the prince but a soldier of the guard shot and killed the would-be assassin, who was an ex-student of the local high school.

BIG STORM DAMAGES GALVESTON

GALVESTON, Texas, Oct. 30.—A wind and rain storm of unusual severity struck this city early today. A number of residences in the west end were blown to the ground and two or three persons are reported injured. The downpour was heavy for an hour and low areas are flooded. All the telegraph wires, with the exception of one used by the Associated Press are on the ground.

DALLAS, Texas, Oct. 30.—Telegraph, telephone and trolley wires are down in southern Texas today as a result of a severe wind storm that passed over that section of the State this morning.

Canada to Surrender Hand to United States

OTTAWA, Ont., Oct. 30.—It is stated here that a strip of land 600 feet wide and many miles in length will be transferred from Canada to the United States in Alaska as the result of the work by a survey in that country during the past summer. The line of demarcation for the United States and Canada in the far North is the 141st meridian, which starts from the coast at Mt St Elias and crosses the Yukon river at a point ninety miles below Dawson.

OUT OF SIGHT.

"Out of sight, out of mind," is an old saying which applies with special force to a sore, burn or wound that's been treated with Bucklen's Arnica Salve. It's out of sight, out of mind and out of existence. Piles, too, and chilblains disappear under its healing influence. Guaranteed by Osgood Bros., druggists, Seventh and Broadway and Twelfth and Washington streets; 25c.

SOME LITERARY MYTHS.

Is the subject under which Mary Austin writes in the November Sunset.

Expel harmlessly, through the natural channels, all impurities from the system (or circulation) with Lash's Bitters.

A NOVELETTE BY GELETT BURGESS

Appears in the November issue of Sunset Magazine.

NOTICE OF TRUSTEE'S SALE.

Notice is hereby given that in accordance with the terms and under the authority of a certain Deed of Trust dated March 23rd, 1907, duly executed and delivered by SAMUEL A. MYHRE, a single man, of the City of Oakland, County of Alameda, and State of California, grantor, to the BANKERS' TRUST COMPANY OF OAKLAND, CALIFORNIA, a corporation, grantee, and trustee, and thereafter recorded on March 23rd, 1907, in the office of the County Recorder of the County of Alameda, State of California, in Liber 1335 of Deeds a page 233 and following, which said Deed of Trust was made, executed and delivered by said SAMUEL A MYHRE to said trustee, to secure the payment of the sum of Eighty thousand (80,000) Dollars, with interest, according to the terms of a certain promissory note of even date with said Deed of Trust, executed and delivered to the REALTY-BONDS AND FINANCE COMPANY, a corporation, by said SAMUEL A. MYHRE, and other sums named in said Deed of Trust,) and in pursuance of a certain notice and demand dated August 12th, 1907, made by C. W. MERRILL, the endorsee and owner of said promissory note, declaring that default has been made in the payment of the interest and other sums of money due under and by the terms of said promissory note, to the said C. W. MERRILL, as endorsee and owner of said promissory note, and to secure the payment of which the aforesaid Deed of Trust was executed as above, and declaring and exercising his option to declare the principal sum named in said promissory note, and the whole thereof, to be due and payable and matured, and requesting and demanding that said BANKERS' TRUST COMPANY OF OAKLAND, CALIFORNIA, trustee, sell the lands and premises described in said Deed of Trust for the purpose of satisfying the said indebtedness of said SAMUEL A. MYHRE to the said C. W. MERRILL, owner of the said promissory note and the said indebtedness.

The BANKERS' TRUST COMPANY OF OAKLAND, CALIFORNIA, trustee under said Deed of Trust, hereby gives notice that default has been made in the payment of the principal and interest and other sums due from said SAMUEL A. MYHRE to said C. W. MERRILL, on said promissory note and that default has been made by said SAMUEL A MYHRE in the payment of the said and of other indebtedness to C W MERRILL, secured by said Deed of Trust, and that on Saturday, the 26th day of October, 1907, at 12 o'clock M. of that day and at the office of the REALTY-BONDS AND FINANCE COMPANY, No 1172 Broadway Street, in the City of Oakland, County of Alameda, State of California, said BANKERS' TRUST COMPANY OF OAKLAND, CALIFORNIA, will sell at public auction to the highest bidder for cash, in Gold Coin of the United States of America, the piece or parcel of land situate in the Township of Oakland, County of Alameda, State of California, and which is particularly described as follows, to wit:

Commencing at a point in the center of Temescal Creek, said point of commencement being the point of intersection of the southerly boundary line of Plot 72, as said Plot 72 is laid down, delineated and so designated upon that certain map entitled "Subdivision of Kellersberger's Plot 72," filed May 27th, 1886, in the office of the County Recorder of said County of Alameda, with the westerly boundary line of Plot G, as said Plot G is laid down, delineated and so designated upon that certain map entitled, "Map of the Undivided Mountain or Hill Land," etc., hereinafter referred to; and running thence along said westerly boundary line of said Plot G, south 4° 04' east Six hundred Eighty-one and 90-100 (681.90) feet to the southerly boundary line of said Plot G; thence along said southerly boundary line of said Plot G south 55° 34' east Sixty-six (66) feet; south 70° 04' east Sixty-six (66) feet; south 17° 49' east Sixty-six (66) feet; south 59° 34' east Sixty-six (66) feet; south 47° 34' east Sixty-six (66) feet; thence 49° 04' east Sixty-six (66) feet; south 50° 34' east Sixty-six (66) feet; south 73° 04' east Sixty-six (66) feet; north 84° 41' east Sixty-six (66) feet; south 81° 04 east One hundred Ninety-eight (198) feet; south 6° 11' west Thirty-nine and 60-100 (39.60) feet; south 57° 41' west One hundred Thirty-two (132) feet; south 4° 56' west Sixty-six (66) feet; south 0° 34' east Sixty-six (66) feet; south 18° 04' east Sixty-six (66) feet; south 22° 34' east Sixty-six (66) feet; south 32° 49' east Sixty-six (66) feet; south 72° 49' east Ninety-two and 40-100 (92.40) feet; south 57° 34' east Forty-nine and 50-100 (49.50) feet; south 1° 34' east One hundred Seventy and 94-100 (170.94) feet; south 2° 04' east Seventy-three and 26-100 (73.26) feet; south 74° 34' east Sixty-six (66) feet; south 49° 34' east Sixty-six (66) feet; south 22° 04' east Sixty-six (66) feet; south 3° 34' east Sixty-six (66) feet; south 15° 04' east Sixty-six (66) feet; south 28° 04' east Sixty-six (66) feet; south 41° 19' east Sixty-six (66) feet; south 58° 34' east Sixty-six (66) feet; south 70° 34' east Sixty-six (66) feet; south 84° 04' east Sixty-six (66) feet; north 82° 56' east Sixty-six (66) feet; north 69° 56' east Sixty-six (66) feet; north 67° 56' east Sixty-six (66) feet; north 87° 26' east Sixty-six (66) feet; north 88° 26' east Sixty-six (66) feet; north 68° 56' east Sixty-six (66) feet; north 46° 26' east Sixty-six (66) feet; north 70° 26' east Sixty-six (66) feet; south 73° 34' east Sixty-six (66) feet; south 29° 04' east Sixty-six (66) feet; south 9° 56' west One hundred Thirty-two (132) feet; south 5° 34' east Sixty-six (66) feet; south 14° 34' east Sixty-six (66) feet; south 24° 11' west Two hundred Sixty-four (264) feet; south 4° 26' west Sixty-six (66) feet; south 14° 49' east Sixty-six (66) feet; south 60° 04' east Sixty-six (66) feet; south 47° 41' east Two hundred Twenty-eight and 75-100 (228.75) feet; south 56° 40' east Ninety-nine and 66-100 (99.66) feet and north 75° 50' east Sixty-five and 80-100 (65.80) feet to a point in the northwesterly boundary line of that certain piece or parcel of land described in that certain deed from The Realty-Syndicate, a corporation, to P. E. Bowles, dated July 13th, 1906, and recorded September 24th, 1906, in Liber 1186 of Deeds, at page 372, in the office of the County Recorder of said County of Alameda, thence along said northwesterly boundary line and the northeasterly boundary line of said piece or parcel of land north 25° 20' east One hundred Sixty-nine and 69-100 (169.69) feet; south 65° 10' east Ninety-seven and 02-100 (97.02) feet and south 32° 40' east One hundred Sixty-two and 84-100 (162.84) feet to a point in said southerly boundary line of said Plot G; thence along said Southerly boundary line of said Plot G, South 72° 10', East Forty-seven and 17-100 (47.17) feet to the Southeasterly boundary line of said Plot G; thence along said southeasterly boundary line of said Plot G, north 54° 50' east Seven hundred Forty-five and 80-100 (745.80) feet to the Northeasterly boundary line of said Plot G; thence along said Northeasterly boundary line of said Plot G North 37° 30' West Three hundred Ninety-nine and 58-100 (399.58) feet; North 73° 14' West Two hundred Nineteen and 5-100 (219.05) feet; North 37° 15' West Two hundred Nintey-three and 1-100 (293.01) feet; north 56° 20' west Eight hundred seventeen and 94-100 (817.94) feet; North 38° 15' West Two hundred Sixty-six and 38-100 (266.38) feet and North 29° 12' East Four hundred Eighty-nine and 60-100 (489.60) feet to a point in said center of said Temescal Creek, said point being the common corner of said Plot G, Plot F and Plot 72, as said Plot F and said Plot 72 are laid down, delineated and so designated upon that certain map entitled "Map of the Undivided Mountain or Hill Land," etc., hereinafter referred to; thence down said Temescal Creek and along the boundary line between said Plot G and said Plot 72 north 49° 13' west Fifty and 22-100 (50.22) feet; north 52° 17' west Seventy-five and 90-100 (75.90) feet, south 66° 53' west One hundred Thirty-two and 66-100 (132.66) feet, north 49° 57' west One hundred Ninety-eight (198) feet; north 80° 22' west Fifty-four and 12-100 (54.12) feet; north 71° 22' west Sixty-six (66) feet; north 77° 52' west One hundred Thirty and 68-100 (130.68) feet; north 32° 47' west One hundred Seventy-eight and 20-100 (178.20) feet; north 72° 07' west One hundred Forty-five and 86-100 (145.86) feet; north 39° 47' west Sixty-six (66) feet; north 14° 47' west Forty-nine and 50-100 (49.50) feet; north 65° 47' west Sixty-six (66) feet; north 71° 42' west Fifty-four and 78-100 (54.78) feet; north 30° 32' west One hundred Thirty-two (132) feet; north 67° 17' west Ninety-two and 40-100 (92.40) feet; north 33° 47' west One hundred Thirty-two (132) feet; north 77° 17' west Sixty-five and 33-100 (65.33) feet; south 67° 43' west One hundred and eighteen and 80-100 (118.80) feet; north 71° 02' west One hundred Thirty and 68-100 (130.68) feet, south 83° 43' west Fifty-nine and 40-100 (59.40) feet; north 77° 47' west One hundred Two and 14-100 (102.14) feet and south 44° 13' west Seventy and 12-100 (70.12) feet to the point of commencement.

CONTAINING Seventy-two and 53-100 (72.53) acres, and

BEING a portion of Plot G, as said Plot is laid down, delineated and so designated upon that certain map entitled "Map of the Undivided Mountain or Hill Land of the Vicente & Domingo Rancho as Partitioned by a Decree of the Third District Court of March 2nd, 1875," etc., filed October 6th, 1875 in the office of the County Recorded of said County of Alameda.

BEING all that piece or parcel of land heretofore conveyed by that certain deed from George Sterling and Carrie R. Sterling, his wife, to The Realty Syndicate a corporation, dated September 30th, 1902, and recorded January 27th, 1903, in Liber 876 of Deeds, at page 251, in the office of the County Recorder of said County of Alameda, EXCEPTING THAT PORTION of that certain piece or parcel of land described in that certain deed from The Realty Syndicate a corporation, to P. E. Bowles, dated July 13th, 1906, and recorded September 24th, 1906, in Liber 1186 of Deeds, at page 372, in the office of the County Recorder of said County of Alameda, included in said Plot G.

SAVING AND EXCEPTING from the above described property that certain piece or parcel of land described as follows, to wit:

Commencing at the point of intersection of said southerly boundary line of said Plot G with said southeasterly boundary line of said Plot G, and running thence north 54° 50' east along said southeasterly boundary line of said Plot G One hundred Thirty-two and 6-10 (132.6) feet, thence leaving said southeasterly boundary line of said Plot G south 81° 30' west One hundred Seventy-eight and 1-10 (178.1) feet to a point in said northeasterly boundary line of said piece or parcel of land described in said deed from said The Realty Syndicate, a corporation, to said P. E. Bowles; thence south 32° 40' east along said northeasterly boundary line of said piece or parcel of land Forty-two and 2-10 (42.2) feet to a point in said southerly boundary line of said Plot G and thence along said southerly boundary line of said Plot G south 72° 10' east Forty-seven and 17-100 (47.17) feet to the point of commencement.

Terms of sale—Cash in Gold Coin of the United States; Ten (10) per cent payable to the undersigned on the fall of the hammer; balance on delivery of deed; and if not so settled, unless for want of title (Ten (10) days being allowed for search), then said Ten (10) per cent to be forfeited and the sale to be void.

Said C. W. MERRILL (being the owner of the said promissory note and of the indebtedness secured by said Deed of Trust) or any other person, may purchase at said sale

Acts of sale at purchaser's expense.

Dated at Oakland, Alameda County, California, the 3rd day of October, 1907.

BANKERS TRUST COMPANY OF OAKLAND, CALIFORNIA Trustee.

By J. A. THOMSON, Secretary.

NOTICE OF POSTPONEMENT.

Pursuant to authority given in the above mentioned Deed of Trust, the BANKERS TRUST COMPANY OF OAKLAND, CALIFORNIA, Trustee in said Deed of Trust hereby gives notice of postponement of the above sale to Saturday, the 23d day of November, 1907, at the hour of 12 o'clock m., said sale to be at the same place and upon the same terms and conditions set forth in the above notice.

Dated at Oakland, Alameda County, California, the 26th day of October, 1907.

BANKERS TRUST COMPANY OF OAKLAND, CALIFORNIA, Trustee.

By J. A. THOMSON, Secretary.

(Official)

BOARD OF SUPERVISORS

REGULAR ADJOURNED MEETING OF THE BOARD OF SUPERVISORS, MONDAY, OCTOBER 21, 1907.

Pursuant to adjournment, the Board met at 10 o'clock A. M. On the call of the roll the following were present:

Supervisors Bridge, Horner, Kelley, Rowe and Chairman Mitchell—5.

The minutes of the previous meeting were approved without alteration.

ALLOWANCE OF CLAIMS.

On motion of Supervisor Kelley, seconded by Supervisor Horner, Rule 7 was suspended by the following vote:

Ayes—Supervisors Bridge, Horner, Kelley, Rowe and Chairman Mitchell—5.

Thereupon, on motion of Supervisor Kelley, seconded by Supervisor Horner, the following claims, as approved and presented by the Finance Committee, were ordered paid to the respective claimants in the sums and out of the funds designated by the following vote:

Ayes—Supervisors Bridge, Horner, Kelley and Chairman Mitchell—4.

Excused—Supervisor Rowe—1.

COUNTY GENERAL FUND.

Frank Barnet, $62.63, $34.52, $1.00; Samuel S. Batchelder, $2.00; Behrman & Jamieson, $130.50; T. Boegle, $12.00; H. E. Bonmer, $6.20, $72.00; Samuel Brooks, $66.67, $30.00; W. M. Brown, M. D., $15.00; John J. Byrme, $30.00; Bank of Alvarado, assignee of Manuel Perara, $2.00; same, assignee of M. S. Pierce Water Works, $125.00; same, assignee of H. E. Morrison, M. D., $5.00; same, assignee of G. G. Bontelho, $5.00; same, assignee of M. Augusto, $35.00; same, assignee of F. B. Granger, $48.48; Bank of Centerville, assignee of E. F. Burdick, $31.50 same, assignee of Antone Perry, $21.00, $10.50; same, assignee of D. Rose, $36.75; same, assignee of Henry R. Shaw, $35.00; same, assignee of Joe Nevis, $31.50; same, assignee of M. I. Mattos, $35.75; same, assignee of H. Allard, $35.00; same, assignee of Frank Lewis, $33.25; same, assignee of J. E. Valencia, $35.00; same, assignee of Albert Rogers, $40.00; same, assignee of F. T. Hawes, $53.94; same, assignee of M. I. Mattos, $279.75; same, assignee of M. F. Vargas, $41.00; Bank of Fruitvale, assignee of Arthur A. Barber & Co., $50.00; Bank of Livermore, assignee of C. Lillienthal, $48.00; same, assignee of N. D. Dutcher, $78.30; same, assignee of James King, $40.00; Bank of Pleasanton, assignee of Joseph Leal, $63.00; same, assignee of Lee Graves, $24.50; same, assignee of J. Vierra, $48.00; same, assignee of J. T. Owens, $48.00, $52.00; Bank of San Leandro, assignee of L. C. Barradas, $6.00; Arthur Chairs, $50.00; D. B. Channel, M. D., $15.00; H. Chamberlain, $5.00; Herbert D. Clark, $2.00; Compressed Air Cleaning Company, $86.50, $72.08, $87.96; Thomas Clooney, $2.00; Cotton Bros. & Co., $6998.13; F. E. Correa, $112.50; A. K. Crawford, $15.00; Central Bank, assignee of Carruth & Carruth, $61.60; same, assignee of J. Maher, $15.00; California Bank, assignee of E. J. Finney, $50.00; Earnest Day, $35.00, $101.50; Dean Ballot Machine Company, $37,500.00; C. Z. Ellis, $5.00; J. R. Fearn, $5.00, Owen Feeney, $2.00; First Finnish Universal Church, $9.64; William H. Ford, $35.00; First National Bank, assignee of S. Anderson, $51.00; same, assignee of I. H. Whitfield, $295.00; same, assignee of Manuel Wiliams, $21.00; same, assignee of Manuel Williams, $31.50; same, assignee of Antono Caldero, $21.00; same, assignee of Antone Le Brun, $21.00, First National Bank of Livermore, assignee of J. Husted, $48.00; same, assignee of Pat Croak, $40.00; Gas Consumers' Association, $4.50; George C. Borneman Co., $3.95; Theo. Gier, $44.00; A. K. Grim, $212.00; Harbor Bank, assignee of J. M. Mobler, $37.20; same, assignee of Bechet & Colley, $255.00; same, assignee of Critic Publishing Company, $30.00; F. C. Harvey & Co., assignee of Tom P. Rose, $31.50; Henry D. Durham Co., $3.00, $29.00; Hoare & Kopperud, $238.50, $238.50, $185.00, $278.25, $185.00, $231.85, $278.25, $212.00, $212.00, $265.00, $185.50, $185.50, $138.25, $231.85; C. B. Ingersoll, $3.40, Jamieson & Niehaus, $5.00, $5.00, $5.00, $5.00; E. R. Jensen, $8.50; R. L. Jump, M. D., $5.00; Henry Lachman, $67.50, $77.87, J. W. Legault, M. D., $15.00; R. T. Lewis, $66.67, $35.00; J. F. Lolley, $15.00; J. B Lanktree, trustee, assignee of H. M. Fine, $5.00; same, assignee of C. W. Dodge $5.00; same, assignee of George G. Reinle, $5.00; same, assignee of Tillie Mellin, $3.00; same, assignee of J. B. Lanktree, $10.50; same, assignee of G. E. Jackson, $135.00; same, assignee of P. A. Haviland, $156.40; same, assignee of W. H. Hopkins, $135.00; same, assignee of P. A. Haviland, $23.00; same, assignee of R. D. Blacow, $150.00; same, assignee of W. H. Irwin, $15.00; same, assignee of J. S. Green, $6.00; same, assignee of H. M. Fine, $5.00; same, assignee of Jee Gam, $3.00; same, assignee of H. B. Mehrmann, $15.00; same, assignee of Jee Gam, $3.00; same, assignee of George H. Derrick, $15.00; same, assignee of W. S. Irwin, $15.00; same, assignee of J. P. Dunn, $5.00; same, assignee of C. E. Arnold, $5.00; same, assignee of A. S. Kelley, $15.00; same, assignee of Jee Gam, $3.00; same, assignee of J. M. Kane, $15.00; same, assignee of Jee Gam, $3.00; same, assignee of H. B. Mehrmann, $15.00; $15.00; same, assignee of Jee Gam, $3.00; same assignee of F. R. Woolsey, $5.00; same, assignee of J. K. Warner, $5.00; same, assignee of H. M. Fine, $5.00; same, assignee of H. D. Bell, $5.00; same, assignee of George G. Reinie, $15.00; J. B. Lanktree, trustee, assignee of J. M. Kane, $15.00; same, assignee of J. J. Benton, $5.00; same, assignee of J. M. Kane, $15.00; same, assignee of P. A. Haviland, $140.00; same, assignee of P. M. Jee, $9.00; same, assignee of H. B. Mehrmann, $5.00; same, assignee of L. C. Carden, $135.00, same, assignee of M. L. Gray, $112.50; same, assignee of C. — Miller, $63.00; same, assignee of Will Whitfield, $21.00, same, assignee of John Fonseca, $21.00, same, assignee of C. H. Miller, $65.25; same, assignee of Mabel Walsh, $66.00; same, assignee of J. L. Meyer, $33.00, same, assignee of C. L. Tisdale, $46.75; same, assignee of H. W. Pulcifer, $110.00, same, assignee of Everett J. Brown, $2.40; C. E. Martenstein, assignee of William Thompson, $2.50; W. A. G. McKenzie, $2.00, $2.00, H. A. Miller, M. D., $5.00; Oakland Gas, Light and Heat Company, $231.10, $40.00, $11.11; Hans Paulson, $135.00; People's Water Company, $1142.45; Piedmont Press, $14.00, $22.50, G. W. Prescott, $2.00, $2.00, A. L. Rafferty, $2.50; L. L. Riggin, $5.00, $15.00; J. H. W. Riley, $65.10; A. Rogers, $150.00; Saddle Rock Cafe, $13.00; Edward Salz, $52.50; Max C. Schulze, $11.15, $9.70, $1.90, $8.25, $10.65, $20.45; J. E. Shafer, $5.00; Thomas M. Sheridan, $2.00; C. W. Shoemaker, $150.00; Suburban Electric Company, $7.32, $4.80; J. Tacchella, $12.50, Martin C. Tacker, $94.50; Town of Pleasanton, $92.00; William Tremouth, $2.00, $2.00, $2.00; The Union National Bank of Oakland, $148.00; same, assignee of Tribune Publishing Company, $2.50; same, assignee of Tribune Publishing Company, $37.00; same, assignee of Tribune Publishing Company, $31.35, same, assignee of Tribune Publishing Company, $60.50; same, assignee of Tribune Publishing Company, $16.50, J. R. Veale, $3.75; H. A. Watkinson, $15.00; J. W. Wilcox, $15.00, $5.00, $5.00 Gottlieb Zehl, $2.00; H. Arendt, $103.00, B. Bohnitz, $22.50; Bank of Alvarado, assignee of P. C. Hansen, $50.23, same, assignee of P. C. Hansen, $266.50; same, assignee of P. C. Hansen, $86.20 same, assignee of Manuel Rose, $94.00; same, assignee of Antone B. Azevedo, $46.00; same, assignee of Frank Rose, $98.00; same, assignee of Tony Luiz, $92.00; same, assignee of C. Jensen, $18.00; same, assignee of Manuel Martin, $98.00; Bank of Centerville, assignee of Manuel Perry, $26.00; same, assignee of J. M. Brewer, $26.00; Bank of Livermore, assignee of Gus Hermann, $68.00; same, assignee of A. Ormond, $49.00; same, assignee of W. Seeband, $48.00; W. G. Craven, $29.50; E. B. and A. L. Stone, $62.68, $326.27, $114.48; Frank Fraga, $20.50, $46.00; First National Bank, assignee of Joe Bogginia, $50.00, same, assignee of Will Whitfield, $34.00, same, assignee of Manuel Williams, $52.50, same, assignee of Howard Turner, $38.00; F. C. Harvey & Co., $18.00, Hayward Supply Co., $18.00; O. N. Hirsch & Company, assignee of F. C. Griffin, $296.00, same, assignee of Thomas Tierney, $277.00; Hoare & Kopperud, $283.00, $283.00, $283.00; Edmund Jensen, $34.00; E. R. Jensen, $40.50, $49.00. John V. Jensen, $34.50, $35.50; Newton H. Jensen, $56.50, $43.50; Andrew Jorgensen, $25.00; Joseph Nunes, $27.25; Oakland Art Pottery and Terra Cotta Works, $202.75, $202.75, $92.20; Thomas B Russell, $258.00.

COUNTY INFIRMARY FUND.

Anspacher Bros., $24.00, $24.00; H. Arendt & Co., $80.00; Associated Charities, $50.00; J. J. Atkins, $15.00. Peter Brown, $14.00; Bank of Alvarado, assignee of George Bontelho, $17.00; same, assignee of J. L. Olsen, $21.00 same, assignee of John H. Ralph, $48.00; Bank of Centerville, assignee of W. E. Rogers, $14.00; same, assignee of S. Ehrman, $21.00; Bank of Pleasanton, assignee of S. Diavila & Son, $7.00, $7.00; A. B. Callahan, $39.00; Cascade Laundry, $33.55; Central Oakland Mercantile Company, $16.00; Contra Costa Laundry Company, $11.56, F. B. Cook, $34.00; Coupe Ambulance Company, $98.00, Cox & Co., $87.00; Cumming & Woodworth, $26.00; California Bank, assignee of E. J. Finney, $24.00; California Bank, Twenty-third avenue, assignee of Joseph Merani & Co., $68.55; D. J. Lesmund, $15.00; Direct Line Telephone Company, $1.00, $1.00; H. K. Duncan, $27.00; H. F. Eber, $44.63; W. P. Fuller, $40.19, Farmers & Merchants' Bank, Haywards, assignee of H. Jacobsen & Co., $5.00; same, assignee of H Jacobsen & Co., $27.85; W. E. Gammans, $50.00; Gas Consumers' Association, $1.50; Gilbert, Wallace & White, $252.00; Globe Sanitary Supply Company, $27.00; M. Guido, $21.00; W. D. Haley, $23.00; Jos. Herrscher, $37.00, $1736.70; J. A. Hill, $23.10; O. N. Hirsch & Co., $48.00;Harbor Bank, assignee of Costa & Casper, $25.00; same, assignee of Costa & Casper, $25.00; C. A. James, $93.75; M. Joost & Son, $36.00; H. P. Larsen, $182.00; Charles E. Livermore, $41.00; J. B. Lanktree, trustee, assignee of J. E. Grimwood & Son, $16.00; same, assignee of C. Hadien, $29.00; same, assignee of McKown & Mess, $32.00; same, assignee of C. G. Trekell, $2.60; C. Magerstaedt, $8.00; Nickelsen & Anderson, $13.00; Andrew J. Nor, $46.00; Oakland Gas, Light and Heat Company, $53.10; Oakland Laundry Co., $26.10; M. O'Connell, $26.15, $21.60; Samuel Parker & Co., $36.00; Polk-Husted Directory Company, $6.00; W. J. Rodda, $22.00; Edward Salz, $506.77; A. A. Sarment, $12.00, $12.00; A. G. Sarment, $6.00, $6.00, H. F. Schlueter, $247.75; Max C. Schulze, $65.00; Security Bank & Trust Company, assignee of Compressed Air V. H. Co., $3.60; Silvey Munyan Company, $5.00; J. Smith, $14.00; Smith Brothers' Hardware Company, $28.85, $43.50, $19.90; N. Stuart, $60.00; Union National Bank, assignee of Tribune Publishing Company, $9.50; Wells, Fargo & Company, $200.00; C. H. Wever, $40.00.

GENERAL ROAD FUND.

H. Arendt & Co., $1.00; B. Bohnitz, $1.00; Bank of Alvarado, assignee of P. C. Hansen & Co., $1.00; same, assignee of P. C. Hansen & Co., $1.00; same, assignee of P. C. Hansen & Co., $1.00; same, assignee of Manuel Rose, $1.00; same, assignee of Antone B. Azevedo, $1.00; same, assignee of Frank Rose, $1.00;same, assignee of Tony Luiz, $1.00; same, assignee of C. Jensen, $1.00; same, assignee of Manuel Martin, $1.00; Bank of Centerville, assignee of Manuel Ferry, $1.00; same, assignee of J. M. Brewer, $1.00; Bank of Livermore, assignee of G. Harmon, $1.00; same, assignee of A. Ormond, $1.00; same, assignee of M. Seeband, $1.00; W. C. Craven, $1.00; E. B. & A. L. Stone Co., $1.00, $1.00, $1.00; Frank Fraga, $1.00, $1.00; First National Bank, assignee of Joe Bogginia, $1.00; same, assignee of Will, Whitfield, $1.00; same, assignee of Manuel Williams, $1.00; same, assignee of Howard Turner, $1.00; F. C. Harvey & Co., assignee of Manuel Bettencourt, $1.00; Haywards Supply Co., $1.00; O. N. Hirsch & Co., assignee of F. C. Griffon, $1.00; same, assignee of Thomas Tierney, $1.00; Hoare & Kopperud, $1.00, $1.00, $1.00; Edmund Jensen, $1.00; E. R. Jensen, $1.00, $1.00; John V. Jensen, $1.00, $1.00; Newton H. Jensen, $1.00, $1.00; Andrew Jorgensen, $1.00; Joseph Nenes, $1.00; Oakland Art Pottery & Terra Cotta Co., $1.00, $1.00, $1.00; Thomas B. Russell., $1.00.

ALVARADO DISTRICT ROAD FUND.

Bank of Alvarado, assignee of F. B. Granger, $66.00; same, assignee of F. B. Granger, $24.00; same, assignee of James R. Weeks, $99.00; same, assignee of Joe Rose, $39.00; same, assignee of Ralph & Scribner, $28.25; same, assignee of Frank Silva, $46.00; same, assignee of Antone Martin, $36.00; same, assignee of William Rose, $43.00; same, assignee of Jerry Caton, $62.50; Bank of Centerville, assignee of Manuel Ferry, $68.00; same, assignee of E. Stevenson, $29.00; same, assignee of Antone George, Jr., $60.00. E. B. & A. L. Stone Co., $112.56, $137.41, $168.21, $45.22, $86.24, $162.47 $125.35; Bank of Alvarado, assignee of Manuel Rose, $1.00; same, assignee of Antone B. Azevedo, $1.00; same, assignee of Frank Rose, $1.00; same, assignee of Tony Luiz, $1.00; same, assignee of C. Jensen, $1.00; same, assignee of Manuel Martin, $1.00; Bank of Centerville, assignee of Manuel Ferry, $1.00; E. B. & A. L. Stone Co., $1.00, $1.00, $1.00; F. C. Harvey & Co., assignee of Manuel Bettencourt, $1.00.

BROOKLYN DISTRICT ROAD FUND.

E. B. & A. L. Stone Co., $52.50; J. B. Lanktree, trustee, assignee of P. A. Haviland, $10.00; same, assignee of P. A. Haviland, $21.10; same, assignee of P. A. Haviland, $11.50, same, assignee of G. A. Roff, $27.50; same, assignee of Joe Silvaria, $57.50; same, assignee of John Martin, $31.50; same, assignee of Vincent George, $10.00; same, assignee of Larry Powers, $16.25; same, assignee of H. C. Newth, $5.00; same, assignee of George Mers, $27.60; same, assignee of Joe Pittlick, $7.50; C. E. Martenstein, assignee of William Thompson, $2.50, A. T. Newth, $108.00, $72.00; Oakland Art Pottery & Terra Cotta Works, $9.00; A. L. Rafferty, $2.50.

CASTRO VALLEY DISTRICT ROAD FUND.

Bank of Haywards, assignee of A. Gomas, $12.50; J. B. Lanktree, trustee, assignee of P. A. Haviland, $10.00; A. L. Rafferty, $2.50; Oakland Art Pottery & Terra Cotta Works, $1.00; Thomas B. Russell, $1.00.

CENTERVILLE DISTRICT ROAD FUND.

Bank of Centerville, assignee of P. C. Hansen & Co., $58.10; same, assignee of J. J. Santos, $57.00; same, assignee of A. G. Francisco, $32.00; same, assignee of J K. Silva, $48.00; same, assignee of A. A. Amaral, $15.95; same, assignee of A. A. Amaral, $14.50.

CLAREMONT DISTRICT ROAD FUND.

Harbor Bank, assignee of Lufkin & Murphy, $12.50; J. B. Lanktree, trustee, assignee of P. A. Haviland, $10.00; same, assignee of P. A. Haviland, $31.80; same, assignee of M. L. Gray, $250.00; same, assignee of C. Maschio, $57.50; same, assignee of E. Maschio, $50.00; same, assignee of B. Trombetti, $55.00; C. E. Martenstein, assignee of L. L. Kills, $2.50; A. L. Raffrety, $2.50.

DECOTO DISTRICT ROAD FUND.

J. B. Lanktree, trustee, assignee of P. A. Haviland, $10.00.

DUBLIN DISTRICT ROAD FUND.

Bank of Pleasanton, assignee of J. J. Hansen, $33.00; Union National Bank, assignee Tribune Publishing Company, — H. Arendt & Co., $1.00.

FRUITVALE DISTRICT ROAD FUND.

Thomas Bridge, $25.50; E. B. & A. L. Stone Co., $45.00; Fruitvale Progress, $6.20; J. B. Lanktree, trustee, assignee of P. A. Haviland, $10.75; same, assignee of P. A. Haviland, $101.00; same, assignee of P. A. Haviland, $10.00; same, assignee of P. A. Haviland, $11.50; same, assignee of P. A. Haviland, $10.50; same, assignee of P. A. Haviland, $10.75; same, assignee of P. A. Haviland, $70.00; same, assignee of D. Bridge, $10.00; same, assignee of L. C. Carden, $75.00; same, assignee of J. Young, $17.50; same, assignee of A. J. Carr, $17.50; same, assignee of J. Lutz, $6.25; same, assignee of F. Beisler, $62.50; same, assignee of W. Park, $60.00; same, assignee of P. Rourke, $55.00; same, assignee of A. R. Taylor, $60.00, same, assignee of L. C. Cardea, $112.50, C. E. Martenstein, assignee Wm. Thompson, $2.50; J. Serenson, $115.50; Union National Bank, assignee of Tribune Publishing Company, $7.98

IRVINGTON DISTRICT ROAD FUND.

Bank of Centerville, assignee of C. Cook, $28.00; same, assignee of H. Cook, $18.00; same, assignee of John Ramsell, $12.00; same, assignee of J. M. Brewer, $27.00; O. N. Hirsch, assignee of J. M. Brewer, $18.00; same, assignee of F. C. Griffin, $74.00; Bank of Alvarado, assignee of P. C. Hansen & Co, $1.00; Bank of Centerville, assignee of J. M. Brewer, $1.00; O. N. Hirsch & Co., assignee of F. C. Griffin, $1.00, same, assignee of Thos. Tierney, $1.00.

LIVERMORE DISTRICT ROAD FUND

J. B. Lanktree, trustee, assignee P. A. Haviland, $12.50.

MISSION DISTRICT ROAD FUND.

Bank of Centerville, assignee of S. Ehrmann, $53.46; First National Bank, assignee Joe Perry, $20.00; same, assignee Raymond Fadle, $24.00; same, assignee Manuel Lewis, $48.60; same, assignee of Thomas Prade, $48.00; same, assignee of Manuel Dias, $28.00; same, assignee of I. H. Whitfield, $57.00; same, assignee of John B. Silva, $40.00; same, assignee of M. R. Telles, Jr., $20.00; same, assignee of M. R. Telles, Jr., $40.00; same, assignee of Antone Escobar, $40.00; same, assignee of Joseph Escobar, $20.00; same, assignee of Mrs. A. Escobar, $46.00, same, assignee of William Rose, $14.00; same, assignee of John Sonora, $44.00; same, assignee of Theo. Bergman, $87.75; J. B. Lanktree, trustee, assignee of Manuel Garcia, $14.00; same, assignee of Thomas Olivera, $20.00, same, assignee of Joe Feriera, $14.00; same, assignee of Joe Leal, $36.00; same, assignee of J. R. Telles, $14.00; same, assignee of J. B. Fonseca, $14.00; same, assignee of Antone Caldera, $36.00, A. L. Rafferty, $2.50; Bank of Alvarado, assignee of P. C. Hanson & Co., $1.00; First National Bank, assignee of Joe Bogginia, $1.00; same, assignee of Will Whitfield, $1.00; same, assignee of Manuel Williams, $1.00.; same, assignee of Howard Turner, $1.00.

MT. EDEN DISTRICT ROAD FUND.

E. B. & A. L. Stone Co., $35.21; Hoare & Kopperud, $195.00, $1.00, $1.00, $1.00.

MURRAY DISTRICT ROAD FUND.

Bank of Livermore, assignee of P. H. McVicar, $58.75; same, assignee of W. H. Vinevard, $126.00; First National Bank of Livermore, assignee of John R. Frick, $78.00; same, assignee of John B. Reeves, $18.50; same, assignee of Joseph Tickell, $52.00; same, assignee of J. R. Frick, $132.00; same assignee of D McDonald, $78.00; same, assignee of A. Clark, $103; J. B. Lanktree, trustee, assignee of P. A. Haviland, $10.00, same, assignee of P. A. Haviland, $20.20; Bank of Livermore, assignee of G. Harmon, $154.00; same, assignee of A. Ormond, $34.00, same, assignee of W. Seeband, $53.00.

NEWARK DISTRICT ROAD FUND.

Bank of Alvarado, assignee of Antone Rose, Jr., $8.00; same, assignee of Wm. Nunes, $36.45; Bank of Centerville, $32.00; same, assignee of J. Haffner, $32.00; same, assignee of Joaquin Munyan, $20.00; same, assignee of George May, $28.00; same, assignee of Manuel Silva, $32.00; same, assignee of Joe Costa, $32.00; same, assignee of Joe Martin, $32.00.

OCEAN VIEW DISTRICT ROAD FUND.

J. B. Lanktree, trustee, assignee of C. H. Miller, $71.60; same, assignee of C. H. Miller, $24.00, same, assignee of C. H. Miller, $101.00.

PALOMARES DISTRICT ROAD FUND.

W. G. Craven, $9.00; Jos. Habernig, $12.50; E. R. Jensen, $9.65, $57.00; George Jensen, $13.50; John V. Jensen, $9.00; Newton H. Jensen, $26.00, $12.00; Andrew Jorgensen, $5.00; B. Bohnitz, $1.00; W. G. Craven, $1.00; Frank Fraga, $1.00, $1.00; Haywards Supply Co., $1.00; Edmund Jensen, $1.00; E. R. Jensen, $1.00, $1.00; John V. Jensen, $1.00, $1.00; Newton H. Jensen, $1.00, $1.00; Andrew Jorgensen, $1.00; Joseph Nunes, $1.00, Oakland Art Pottery & Terra Cotta Company Works, $1.00, $1.00.

SAN LORENZO DISTRICT ROAD FUND.

E. B. & A. L. Stone Co., $67.50; Farmers & Merchants' Bank Haywards, assignee H. Jacobson & Co., $12.00; J. B. Lanktree, trustee, assignee of J. J. Smith, $30.25; same, assignee of E. W. Hulford, $5.00; same, assignee of Thos. Clines, $45.00; same. assignee of P. A. Haviland, $11.50; C. E. Martenstein, assignee of L. L. Mills, $2.50; same, assignee of William Thompson, $2.50; Thomas B. Russell, assignee Mrs. Zoe Chapin, $50.00; Union National Bank, assignee Tribune Publishing Company, $8.17.

VALLECITOS DISTRICT ROAD FUND.

Bank of Pleasanton assignee of Antone Silver, $104.00; same, assignee of M. J. Cardoza, $15.00; same, assignee of R. Landry, $18.00; same, assignee of Joseph Leal, $52.00; same, assignee of John Springer, $34.00; same, assignee Antone Thomas, $108.00; same, assignee Henry Koster, $64.00; Bank of Livermore, assignee F. W. Brenzel, $48.00; Arthur Day, assignee Joseph Martin, $18.00; Wm. Day, $75.00; J. B. Lanktree, trustee, assignee of Arthur C. Day $76.00.

WARM SPRINGS DISTRICT ROAD FUND.

Bank of Centerville, Manuel Brown, $60.00; same, assignee of J. E. Brandon, $32.00; same, assignee of Joe S. Duarte, $32.00; Bank of Alvarado, assignee of P. C. Hansen & Co., $1.00.

ROAD DAMAGE FUND.

A. E. Bushell, $100.00.

REPORTS OF COUNTY AND TOWNSHIP OFFICERS:

The following reports were received and ordered filed:

J. J. Santos, Road Foreman Centerville Road District. Report for September, 1907:

F. W. Meyer, Road Foreman, Decoto Road District. Report for September, 1907.

Dr. W. A. Clark, Superintendent County Infirmary.

AFFIDAVITS OF PUBLICATION.

The following affidavits of publication were received and ordered filed:

Pleasanton Times—Liquor Application of J. C. Bonde, Dougherty's Station.

Haywards Review—Liquor Application of Joseph Kubiet, Mt. Eden Station.

San Leandro Reporter—Notice to Contractors—Cottage for County Infirmary.

Oakland Tribune—Notice to Contractors—Cleveland Avenue Bridge.

Oakland Tribune—Notice to Contractors—San Lorenzo Creek Bulkhead.

Oakland Tribune—Notice to Contractors—Redwood Avenue, macadamizing.

Fruitvale Progress—Notice to Contractors—Prescott street, macadamizing.

Elmhurst Review—Notice to Contractors—Mary, Henry, George and Charles streets.

REQUISITIONS.

The following requisitions were received:

A Honlan—Head Janitor—Window Ropes. Referred to Building Committee

Frank Peratt, storekeeper — Toilet paper, repairing. Referred to Building Committee.

Henry P. Dalton, assessor—Cleaning block books and vaults. Referred to Building Committee.

J. B. Barber, Tax Collector—Repairing Lamp. Referred to Building Committee.

P. L. White, jailer at County Jail—Supplies. Granted.

John P. Cook, County Clerk—Locks, &c., for Department No. 3 of Superior Court. Referred to Building Committee.

Dr. W. A. Clark, Superintendent County Infirmary—Supplies. Granted.

P. L. White, Jailer at County Jail—Supplies. Granted.

P. L. White, jailer at County Jail—Supplies. Granted

John P. Cook, County Clerk—Numbering machine and repairing. Granted

Frank Peratt, Storekeeper—Toilet paper. Granted.

APPLICATIONS FOR LIQUOR LICENSES.

The following applications for liquor licenses were received

A. M. Johnson and H. J. Cronin, Saratoga avenue and San Leandro road.

Thomas Egan, Jr., Altamont.

William F. Hurll, Three-Mile House, San Leandro Road.

John Bauman, Irvington.

Jose S. Azevedo, Alvarado.

C. H. Christensen, College avenue and Tesla Road.

The applications were referred to the Judiciary, Printing and License Committee, hearing on the same being set for Monday, November 11, 1907, at 10 o'clock A. M., requisite notice to be published as follows:

Johnson & Cronin—Elmhurst Review.

Egan—Livermore Herald.

Hurll—Fruitvale Progress.

Bauman—Washington Press.

Azevedo—Washington Press.

Christensen—Livermore Echo.

REPORT OF JUDICIARY PRINTING AND LICENSE COMMITTEE.

The Judiciary, Printing and License Committee reported favorably on the following liquor applications, there being no protest:

Joseph Kubiet, Mt. Eden Station.

J. D. Lynch, Niles.

Thereupon, on motion of Supervisor Bridge, seconded by Supervisor Horner, appropriate resolutions were introduced and adopted approving the bonds of the said Kubiet and Lynch and granting to them permits to obtain licenses for the sale of liquor for one year, by the following vote:

Ayes—Supervisors Bridge, Horner, Kelley, Rowe, and Chairman Mitchell—5.

HEARING OF BARNARD PROTEST POSTPONED.

Attorney F. J. Crosby, representing J. B. Barnard, Fernbrook, requested that the hearing of the petition of L. L. Stevens for a revocation of Barnard's liquor license be postponed one week. On motion of Supervisor Rowe, seconded by Supervisor Horner, the request was granted by the following vote:

Ayes—Supervisors Bridge, Horner, Kelley, Rowe and Chairman Mitchell—5.

BID FOR WORK ON MARY, HENRY, GEORGE AND CHARLES STREETS.

A bid for $3200.00, accompanied by a certified check for $300.00, was received from the Ransome Construction Company for work on Mary, Henry, George and Charles streets, according to specifications filed September 30, 1907. There being no other bids the matter was taken under consideration for one week

PORTABLE COTTAGE AT COUNTY INFIRMARY.

A bid of $1500.00, accompanied by a certified check for $150.00, was received from the Bay Counties Portable House Company for a portable cottage for nurses at the County Infirmary, according to plans and specifications filed September 30, 1907. Owing to the fact that there was an error at the time of publication of notice to contractors for the same, it was decided to readvertise for bids, and the following resolution was introduced:

Whereas, In the judgment of this Board it is for the best interests of the County that a portable cottage for use of nurses at the County Infirmary should be erected; now, therefore, be it

Resolved, That the plans and specifications filed September 30, 1907, be and the same are hereby approved and adopted, and be it further

Resolved, That the Clerk of this Board give notice in accordance with the provisions of law of said work by publishing the same in the San Leandro Reporter, and that said notice fix the day for the presentation of bids or proposals for said work on Monday, December 2, 1907, at 10 o'clock A. M. at the office of the Clerk of said Board of Supervisors, and that said notice also require that a certified check on some responsible bank accompany said bid for an amount equal to 10 per cent of the amount of the respective bids or proposals, said check to be payable to the Clerk of this Board and to be forfeited to the County of Alameda as agreed and liquidated damages should the party or parties to whom the contract for said work is awarded fail to enter into the contract for the performance of said work or fail to give the bond required by this Board.

On motion of Supervisor Kelley, seconded by Supervisor Horner, the resolution was adopted by the following vote:

Ayes—Supervisors Bridge, Horner, Kelley, Rowe and Chairman Mitchell—5

READVERTISING FOR PRESCOTT STREET WORK

No bid having been received for work on Prescott street, legal notice to contractors having been published, it was decided to readvertise the same, and the following resolution was introduced:

Whereas, In the judgment of this Board it is for the best interests of the County that Prescott street, or Old County Road No. 709, be graded, drained and macadamized from Fruitvale avenue to Redwood avenue, in Fruitvale Road District, Brooklyn Township, Alameda County, California; now, therefore, be it

Resolved, That plans and specifications for said work, together with an estimate of the proposed cost of said work, having been presented to this Board by the County Supervisor, that the plans and specifications filed September 30, 1907, be and the same are hereby approved and adopted, and be it further

Resolved, That the Clerk of this Board give notice in accordance with the provisions of law of said work by publishing the same in the Fruitvale Progress and The Oakland Herald, and that said notice fix the day for the presentation of bids or proposals for said work as Monday, November 11, 1907, at 10 o'clock A. M. at the office of the Clerk of said Board of Supervisors, and that said notice also require that a certified check on some responsible bank accompany said bid for an amount equal to 10 per cent of the amount of the respective bids or proposals, said check to be payable to the Clerk of this Board and to be forfeited to the County of Alameda as agreed and liquidated damages should the party or parties to whom the contract for said work is awarded fail to enter into the contract for the performance of said work, or fail to give the bond required by this Board.

On motion of Supervisor Bridge, seconded by Supervisor Horner, the resolution was adopted by the following vote:

Ayes—Supervisors Bridge, Horner, Kelley, Rowe and Chairman Mitchell—5.

PETITION FOR ROAD IN OCEAN VIEW DISTRICT.

A petition was received, signed by the Ferrier-Brock Development Company and fifteen others, asking for the opening of a road seventy feet wide in Ocean View Road District. Accompanying the petition was a bond in the sum of $300.00, with Eugene L. Brock and W. J. Schmidt as sureties. Hearing was postponed one week for the production of witnesses to give statutory testimony.

PETITION FOR ROAD IN CLAREMONT DISTRICT.

A petition was received, signed by James Davis and fifteen others, asking for the opening of a public road seventy feet wide in Claremont Road District. Accompanying the petition was a bond in the sum of $700.00, with Eugene L. Brock and W. J. Schmidt as sureties. Hearing was postponed one week for the production of witnesses to give statutory testimony.

WORK ON FOOTHILL ROAD.

A report was received from the County Surveyor stating that there was due the Ransome Construction Company for work on County Road No. 3358, according to the twenty-first monthly estimate, the sum of $15,205.33, the total amount of work having been performed under the contract being $242,539.87, and the total amount paid, including the present estimate, being $216,976.71. Same was ordered filed.

PETITION TO ERECT ELECTRIC POLES AND WIRES.

A petition was received from E. M. Downer for a franchise to erect poles and wires in Alameda County for the transmission of electricity for light, power and heat. Same was referred to the Franchise Committee to report within 30 days.

SOUTHERN PACIFIC RAILROAD CROSSINGS.

Supervisor Rowe called attention to the fact that the Southern Pacific Company in building its roads and branches in the eastern part of Alameda County caused high embankments to be constructed at places where County Roads were crossed or used, and declared he was opposed to such use of the public highways.

TRANSFER OF SCHOOL PROPERTY.

On motion of Supervisor Rowe, seconded by Supervisor Horner, the County Superintendent of Schools was authorized to transfer the personal property belonging to La Costa School District to the Vallecitos School District, to which the former district had been previously added, by the following vote:

Ayes—Supervisors Bridge, Horner, Kelley, Rowe and Chairman Mitchell—5.

CONSOLIDATION OF SCHOOL DISTRICTS.

On motion of Supervisor Rowe, seconded by Supervisor Bridge, Olinda School District was annexed to Redwood School District, and the County Superintendent of Schools was authorized to transfer the property of the former to the latter, by the following vote:

Ayes—Supervisors Bridge, Horner, Kelley, Rowe and Chairman Mitchell—5.

LIQUOR RECOMMENDATIONS.

On motion of Supervisor Rowe, seconded by Supervisor Kelley, it was decided to adopt a rule that in case an application for a liquor license was denied in a district where there is standing protest solely on the ground that the applicant did not have on his application and recommendation the signatures of six of the ten nearest residents to his proposed place of business, and if the applicant filed a new application, he might be permitted to withdraw from file the recommendation accompanying his former application and again present it as of even date with the last application, by the following vote:

Ayes—Supervisors Bridge, Horner, Kelley, Rowe and Chairman Mitchell—5.

INSURANCE OF BALLOT MACHINES

On motion of Supervisor Kelley, seconded by Supervisor Horner, it was decided to insure the 50 ballot machines recently received for $20,000.00 by the following vote:

Ayes—Supervisors Bridge, Horner, Kelley and Chairman Mitchell—4.

Excused—Supervisor Rowe—1.

PAYMENT FOR BALLOT MACHINES

The following resolution was introduced by Supervisor Kelley:

Whereas, The Dean Ballot Machine Company has delivered to the County of Alameda fifty Dean machines, in accordance with the contract made and entered into by the County of Alameda with said Dean Ballot Machine Company on the 11th day of December, 1906, and the extensions of time for delivery granted by this Board; now, therefore, be it

Resolved, That the delivery of said fifty Dean ballot machines be and the same is hereby accepted by this Board, and that upon presentation of a claim for the sum of Thirty-seven Thousand Five Hundred Dollars, being the amount due for said ballot machines in accordance with the terms of said contract, that said claim be allowed and approved, and that there be paid to the said Dean Ballot Machine Company the sum of Thirty-seven Thousand Five Hundred Dollars for said machines.

On motion of Supervisor Kelley, seconded by Supervisor Horner, the resolution was adopted by the following vote:

Ayes—Supervisors Bridge, Horner, Kelley and Chairman Mitchell—5.

Excused—Supervisor Rowe—1.

READING OF MINUTES WAIVED.

On motion of Supervisor Kelley, seconded by Supervisor Horner, it was decided to waive permanently the reading of the minutes of the Board by the Clerk, by the following vote:

Ayes—Supervisors Bridge, Horner, Kelley, Rowe, and Chairman Mitchell—5

PAINTING OF COURT HOUSE ENTRANCE.

The following resolution was introduced by Supervisor Kelley:

Resolved, That the Chairman of the Building Committee of this Board be and he is hereby authorized to have painted the entrance to the Court House and the bulletin boards situated therein, at a cost not to exceed $50.00.

On motion of Supervisor Kelley, seconded by Supervisor Horner, the resolution was adopted by the following vote

Ayes—Supervisors Bridge, Horner, Kelley, Rowe and Chairman Mitchell—5.

REPAIRS AT COUNTY INFIRMARY.

The following resolution was introduced by Supervisor Kelley:

Resolved, That the Hospital Committee be and they are hereby authorized and empowered to have additional repairs made at the County Infirmary at a cost not to exceed $3000.00.

On motion of Supervisor Kelley, seconded by Supervisor Horner, the resolution was adopted by the following vote:

Ayes—Supervisors Bridge, Horner, Kelley, Rowe and Chairman Mitchell—5.

CANCELLATION OF POLL TAX LIENS.

An affidavit was received from Hugh Forgie stating that his assessment for Poll Tax for 1904-05 was erroneous, he having paid the same in San Francisco. On motion of Supervisor Bridge, seconded by Supervisor Rowe, the cancellation of Certificate of Sale No. 16196 was ordered by the following vote:

Ayes—Supervisors Bridge, Horner, Kelley, Rowe and Chairman Mitchell—5.

An affidavit was received from Bridget Delaney stating that she had been erroneously assessed for Poll Tax for 1905-06. On motion of Supervisor Rowe, seconded by Supervisor Horner, the cancellation of Certificate of Sale No. 17700 was ordered by the following vote:

Ayes—Supervisors Bridge, Horner, Kelley, Rowe and Chairman Mitchell—5.

BREAKAGE OF HAYWARDS SEWER.

A communication was received from the Town Trustees of Haywards stating that immediate action was being taken to repair the breakage at Russells of the sewer leading from Hayward. Same was ordered filed.

PETITION OF CALIFORNIA PIGEON CLUB.

A communication was received from the California Pigeon Club asking for an appropriation of $100.00 to assist the second annual exhibition of that organization, which is to be held at Idora Park November 21 to 24 inclusive. Same was referred to the Committee of the Whole.

COMMUNICATION FROM GEORGE D. HAND.

A communication was received from George D. Hand of Fruitvale complaining of barking dogs in his neighborhood. Same was referred to Supervisor Bridge in conjunction with the District Attorney.

ADJOURNMENT.

No further business appearing, the Board adjourned to Monday, October 28, 1907, at 10 o'clock A. M.

JOHN MITCHELL, Chairman.

Attest: JOHN P. COOK, Clerk.

SOUTHERN PACIFIC — SUNSET OGDEN & SHASTA ROUTES

DEPARTURES and ARRIVALS

OAKLAND

Trains are due to arrive and leave —AT— SIXTEENTH STREET STATION

Leave—	October 5, 1907.	—Arrive
7:34a	Richmond, San Pablo, Port Costa, Benicia, Davis, Sacramento, Roseville, Marysville, Chico, Red Bluff, Dunsmuir, Elmira, Vacaville, Rumsey — Davis, Marysville, Oroville	7:54p
8:18a	Vallejo, Santa Rosa, Napa, Calistoga, Martinez, Concord, Danville Stage from Calistoga to Geysers and all Lake County points	3:39p
8:27a	Shasta Express—Benicia, Davis, Williams, Bartlett Springs, Redding, Shasta Springs, Portland—Tacoma, Seattle, Spokane	5:59p
8:58a	Port Costa, Martinez, Antioch, Byron, Tracy, Lathrop, Modesto, Turlock, Merced, Fresno, Tulare, Bakersfield	4:09p
	Stockton, Newman, Los Banos, Kern, Visalia, Porterville	4:05p
9:27a	Atlantic Express—Sacramento, Truckee, Reno, Hazen, Tonopah, Goldfield, Palisade, Ogden, Salt Lake City	6:32p
10:11a	Stage, Richmond, San Pablo, Pinole, Rodeo, Vallejo Junction, Martinez	6:08p
10:43a	Overland Limited — Ogden, Cheyenne, Omaha, Chicago	7:46p
	Salt Lake City, Denver, Kansas City, Chicago	
10:54a	Los Angeles Passenger—Richmond, Port Costa, Byron, Modesto, Fresno, Bakersfield, Los Angeles, Hanford, Visalia and Southern California points	6:30p
10:54a	Vallejo, Mare Island, Napa	10:57a
3:31p	Richmond, Pinole, Benicia, Olmira, Vacaville, Dixon, Sacramento, Davis, Woodland, Marysville, Oroville	10:08a
3:53p	Fresno Passenger — Crockett, Martinez, Byron, Tracy, Lathrop, Modesto, Merced, Fresno	11:24a
4:14p	Portland Express — Richmond, Benicia, Davis, Woodland, Colusa Junction, Willows, Redding, Shasta Springs, Portland	9:15a
4:24p	Vallejo, Santa Rosa, Napa, Calistoga, Martinez, Danville, San Ramon	8:55a
6:57p	China and Japan Fast Mail—Ogden, Pueblo, Denver, Kansas City, St. Louis, Chicago, Port Costa, Stockton, Sacramento, Humboldt, Winnemucca, Elko	12:12p
6:35p	The Owl Limited—Newman, Los Banos, Fresno, Bakersfield, Los Angeles	8:14a
6:15p	El Dorado—Vallejo, Benicia, Suisun, Sacramento	10:57a
6:57p	Fast Mail — Ogden, Cheyenne, Omaha, Chicago	12:12p
7:27p	Sacramento, Auburn, Colfax, Truckee, Lake Tahoe, Reno, Sparks, Hazen, Tonopah, Goldfield	6:24a
7:37p	Stage, Richmond, Pinole, Vallejo, Crockett—Sunday only	10:57a
8:57p	Oregon Express — Port Costa, Benicia, Suisun, Sacramento, Lincoln, Wheatland, Marysville, Chico, Red Bluff, Shasta Springs, Portland, Klamath Falls—Tacoma, Seattle, Spokane	8:07a

(FIRST STREET, NEAR BROADWAY.)

Leave		Arrive
7:37a	San Leandro, Lorenzo, Hayward, Decoto, Niles, Irvington, San Jose	6:30a
	Connects at San Jose with	
7:37a	The Coaster — Gilroy, Faparo, Castroville, Salinas, Paso Robles Hot Springs, San Luis Obispo, Santa Barbara, Los Angeles —Del Monte, Monterey, Pacific Grove—Lompoc	6:30a
8:16a	Niles, Pleasanton, Livermore, Tracy, Lathrop, Stockton	8:54p
8:58a	Mt. Eden, Alvarado, Newark, Centerville, San Jose, Los Gatos Wright	8:14a
	Connects at Santa Clara with	
8:58a	San Luis Obispo Passenger — San Jose, Gilroy, Salinas, Paso Robles Hot Springs, San Luis Obispo—Hollister—Santa Cruz Boulder Creek, Del Monte, Pacific Grove	6:09p
9:29a	Niles, San Leandro, Pleasanton, Livermore, Stockton, Lodi, Sacramento, Red Bluff	2:52p
9:39a	Oakdale, Sonora, Angels	8:32p
1:35p	San Leandro, Lorenzo, Hayward, Halvern, Decoto, Niles, Irvington, Warm Springs, San Jose	7:09a
2:20p	Mt. Eden, Alvarado, Newark, Santa Clara, San Jose, Gilroy — Watsonville, Santa Cruz — Boulder Creek—Del Monte, Pacific Grove	8.49p
3:55p	San Leandro, Hayward, Niles, Irvington, San Jose	9:08a
	Connects at San Jose with	
3:55p	Sunset Express—El Paso, San Antonio, Houston, New Orleans, Washington D. C., New York—Chicago and St. Louis Special Sleeper for Kansas City, St. Louis, Chicago—Salinas, Paso Robles Hot Springs, Santa Margarita San Luis Obispo, Guadelupe Surf Santa Barbara, San Buenaventura, Oxnard, Burbank, Los Angeles	2:08p
4:35p	Niles, Pleasanton, Livermore, Tracy, Lathrop, Stockton, Lodi, (arrive via Martinez at Sixteenth-street depot)	9:56a
5:15p	San Leandro, Lorenzo, Hayward, Decoto, Niles, Sunol, Pleasanton, Decoto, Niles, Sunol, Pleasanton, Livermore	**7:50a **11:03a
5:35p	Mt Eden Newark, Centerville, Santa Clara, San Jose, Los Gatos, Wright	8:04p
5:55p	San Leandro Lorenzo, Hayward, Decoto, Niles, San Jose	9:06a
6:50p	San Leandro, Lorenzo, Hayward, Decoto, Niles, San Jose	6:09p
	Connects at San Jose with	
5:15p	San Leandro, Lorenzo, Hayward, Decoto, Niles, Sunol Pleasanton, Livermore	*7:50a **11:08a
5:35p	Mt. Eden, Newark, Centerville, Santa Clara, San Jose, Los Gatos, Wright	5:04p
5:55p	New Orleans Express—San Jose Sargent, Salinas, Paso Robles, Hot Springs, Santa Barbara, Los Angeles, El Paso, San Antonio, Houston, New Orleans, Washington, New York—Castroville, Del Monte, Monterey, Pacific Grove—Lompoc	9:06a
6:54p	Saturdays only—Hunters train—San Jose and way stations	7.45p

OAKLAND HARBOR FERRY
(Leaves foot of Market street)
6:00, 7:00, 8:00, 9.00, 10:00, 11:00 a. m. 12:00, 1:00, 2:00, 3:00, 4:00, 5:00, 6:00 7:00, 8:00, 9:00 p. m.
(Leaves foot of Broadway)
6:00, 7:00, 8:00 9:00, 10:00, 11:00 a. m. 12:00, 1:00 2:00, 3:00, 4:00, 5:00, 6:00 7:00, 8:00, 9:00 p. m.
Last boat Sunday 10:30 p. m.

SOUTHERN PACIFIC STEAMER SERVICE—From San Francisco.

*1:00p—Collinsville, Rio Vista, Isleton, Walnut Grove, Vorden, Courtland, Sacramento. From South end Ferry building *3:00p

*Sunday excepted.
**Sunday only.
ALL TRAINS DAILY—Unless Otherwise Noted

THESE LOW RATES Will Help You Find

A Home in California

In Effect Daily September 1 to October 31, 1907, Inclusive, via

Southern Pacific Lines TO CALIFORNIA

FROM

Sioux City	$26.95
Council Bluffs	25.00
Omaha	25.00
St. Joseph	25.00
Leavenworth	25.00
Denver	25.00
Houston	25.00
St. Louis	25.00
Kansas City	30.00
New Orleans	25.00
Peoria	30.00
Pittsburg	31.00
Memphis	41.00
Bloomington	31.75
St. Paul	31.60
Chicago	31.75
New York	33.00
	50.00

The cost of a ticket can be deposited with any Southern Pacific Agent in California at once, and the ticket will be furnished to the passenger in the East while these low rates are in effect.

Stopovers allowed at all points in California except Los Angeles and San Francisco, and at certain intermediate stations in Arizona and Nevada, not to exceed five days at any one point nor to extend beyond Nov. 15, 1907.

W. F. HOLTON, C. P. and T. Agt. G. T. FORSYTH, D. F. and P. Agt.
Cor. 13th and Franklin Sts., one block east of Broadway. Telephones: Oakland 543; Home A2543.

JOHNSON IS RIGHTLY MADE BETTING FAVORITE

Tommy Burns Pays Respects to Other Heavyweights of Today---Attell Picks Up Easy Money by Beating Weeks.

By EDDIE SMITH.

"Big Chief Black Smoke" Jack Johnson has opened a lop-sided favorite in the betting over Jim Flynn, the fighting fireman, and with surprising rapidity every time a simply looking individual coughs up five dollars to bet on Flynn some self-esteemed wise man immediately covers it with a ten spot on Johnson.

That the colored man has been made a favorite in the betting by the wise men of the ring is by no means an indication that he has a snap in the coming contest. In fact, the wise people have been wrong with such persistent regularity of late, that it almost causes one to switch his bet when he finds that he has played the choice of these so-called wise men.

Johnson is a legitimate favorite and figures in every possible manner to beat the white man. He has the height, reach, cleverness and experience over the well-meaning white chap and, judging by Flynn's past performances, he is the best puncher of the two.

This leaves Flynn with only one fighting asset in his favor, and that is grit and endurance. This is a very valuable asset, it is true, but, being handicapped as he is in every other angle of the game, it would seem that he had not the slightest chance to win with any other fighter except Jack Johnson.

The writer has seen that fighter slow down so often under a rapid fire of punches that he has lost faith in his gameness and for that reason, if the betting remains at 2 to 1 or 10 to 4, the short end looks like a good short end.

Of course when one bets the only proper bet to make is one that the bettor sincerely believes will be the winning bet. In this case the writer admits that he can hardly figure how Flynn is to win from the clever black man, but if he were taking a chance with a few dollars it would be placed on the fighting fireman from Colorado, who has shown that he is game and has the bulldog grit that creates fear in the breast of a none too game fighter.

"Molly" McDonald, the manager and trainer of the Colorado rough-house scrapper, is of the opinion that Flynn is in better condition today than he has been since he entered the pugilistic game and to make the thing stronger, "Molly" is advising his friends to play a bet on Flynn. Both McDonald and Flynn feel that they have an excellent chance to win, in which case Flynn will be given a match with Tommy Burns, the man that both seem anxious to tackle.

Johnson at Millets is in good condition, as he always is, and announces that he has little fear of the outcome. Sam Fitzpatrick, the manager of the big colored champion, has been too long in the game to talk much before a battle, but his every action bespeaks confidence, and to tell the truth the only thing that seems to be bothering Fitzpatrick is whether or not Tommy Burns will come through as he promised and fight the clever dinge.

* * *

Tommy Burns stopped off at New York to make the final arrangements with the representative of the National Sporting Club of London before leaving for the "Tight Little Isle," where he is to meet Gunner Moir, the champion heavy weight of England, and a fine specimen for a niche in the hall of never-wasers.

Tommy, when asked as to what he thought of the English fighter, replied: "I don't care how big Gunner Moir is; the bigger they are the easier they fall." He concluded with saying that Hart and Squires were both bigger than he, but he beat them with little effort.

Tommy had little praise for any of the fighters of his class. He pronounced Schreck a "big, fat old woman." "Kaufman is a big strong boy, but no faster than a lumber wagon, and right now the biggest lob in the heavy weight division. He may develop in a few years, though, and make a good fighter," is the boost the ex-blacksmith received. Regarding the Johnson-Flynn fight Burns is of the opinion that Johnson will win. He admitted that Flynn is a fast mixer and always coming in with plenty of speed and force, but it is his opinion that Johnson will prove much too fast for the white man.

* * *

Abe Attell, the clever Ghetto champion, again picked up an easy piece of money by defeating Freddie Weeks in Los Angeles. At this end of the line the result is no surprise, as it was fully expected that Attell would prove too much for the less-experienced lad from Colorado. That he would play with Weeks for three rounds and then put him away without an apparent effort, however, was hardly expected. Attell has picked up more easy money during the past few years than any fighter has for years. He apparently outclassed the opponents that he has met and when a hard one comes along he very cleverly sidesteps them. Abe seems to have regained his old-time punch, and if this is a fact there is not a feather weight in the country that can beat him.

JACK JOHNSON AND JIM FLYNN, HEAVIES, WHO WILL BATTLE AT COFFROTH'S MISSION ARENA NEXT SATURDAY.

Sparks from the Carburetor

BY T. P. MAGILLIGAN.

Oakland has a swell chance to finish second (to San Francisco) in the present Coast League pennant race.

* * *

We hope that Freddie Weeks is in good standing in the miner's union. After that showing in Los Angeles last night it looks as though it's back to the mines for Freddy.

* * *

The shooting must be good where Harold Magill hunts. Recently Harold went out to slay some birds, but the day after a friend of Harold's exhibited the following telegram: "Please send at once two dozen broilers, food scarce."

* * *

C. Henry Brennan says that the only way Harold Magill will ever bring in any quail will be with a writ of attachment, Zowee!

* * *

Is it right that well regulated football, played in standard colleges, by well trained athletes should suffer for the accidents that happen in the games played by ill trained kids on the vacant lots? We are not saying that similar accidents, "serious" or "fatal," are not possible in regular games. We are merely asking, that's all.

* * *

Now that Kid McCoy has gone into the detective business we wonder if he will be able to catch the crooks with the same ease and grace that he was one time wont to land suckers.

* * *

George C. Bennett, the former race horse magnate, is now a baseball magnate. The "Kunnel" may not find the new game as profitable as the old one but it's a cinch that he will find it more pleasurable.

* * *

Americans have a pretty conclusive idea that Tommy Burns will be able to spike the artillery of "Gunner" Moir when he meets that gent in England.

* * *

Sven Svenson, the noted cheeseborer of Tielsingsiors Switzerland, committed suicide recently by swallowing a whisk broom. Svenson backed the Oakland team to finish second in the Pacific Coast League pennant race.

* * *

School days—Who is that spectacled youth over there who seems to be neglected and friendless? "His father is nothing but a bank president."

"But who is the fellow on the other side, who is surrounded by the admiring multitude? 'Oh, he is the son of one of the pitchers who helped to win the pennant for the Chicago Clubs.'"

* * *

Funny how the knock-out blow can be landed on some pugilists. Joe Grim, who stood off Fitzsimmons, Maher, and other hard hitters, was tapped on the jaw by a little detective in New York recently, and an ambulance call had to be sent in. All the little policeman had in his hand was a small sized billy.

* * *

Before winning the world's championship at baseball, C. Webb Murphy was a two-handed drug clerk in a Cincinnati store for a short space. He had a knock-out punch mixing seidlitz powders.

* * *

The Reliance Club never wires offers to Jim Jeffries and Tommy Burns, but the Reliance Club manages to arrange some pretty nice shows.

* * *

Little Eddie Dugan will receive $15,000 for riding for Harry Payne Whitney next year. Dugan drove a butcher's wagon several years ago, but was discharged as no account.

* * *

Connie Mack has signed a pitcher named Manuel for his team. Doubtless there'll be big crowds to see Manual labor.

* * *

A waiter in an Oakland restaurant, who forward passed a bowl of soup with disastrous results to the hungry in the danger zone, pleaded the new football rules as his excuse.

* * *

Millions for football, but not one cent for mollycoddles, is the sentiment of Swarthmore.

* * *

Battling Nelson wants to end his days in the prize ring popular in the eyes of the public, so he attached a disused can to his manager, Billy Nolan.

* * *

Many entrants in the baloon races around St. Louis are dropping into towns that couldn't be reached any other way.

* * *

Football enthusiasm seems to have been sterilized almost to death.

* * *

You don't need any dotted line to lead Tommy Burns' eye to the main chance. When Tommy saw he was endangered by the presence of that large black cloud named Johnson, he took the first scow for England.

* * *

It looks soft enough in the middleweight division to make Tommy Ryan reconsider his decision of retiring from the ring.

* * *

The St. Louis balloon races have demonstrated that traveling by baloon has its disadvantages. The sleeping accommodations are exceedingly crude and inadequate.

Angels Win Easy Game From Beavers

LOS ANGELES, Oct. 30.—Pernoll of Portland blew up in the sixth inning yesterday, some of the fellows behind him went too, and Los Angeles won an easy game by 4 to 0. Just two of the Beavers managed to get as far as second base, Johnson on singles by himself and Kennedy and Byrnes on his walk and Dillon's muff of a throw to first by Burns. In the sixth Carlisle singled and went to third, when Kennedy muffed Pernoll's throw to catch Carlisle, who scored from third when Byrnes made a wild throw after having the runner between bases.

Dillon and Cravath followed with two singles to center, and on Rafferty's bad throw in Dillon ran to third and was then caught between bases. Cravath reached third on this and scored on Brashear's hit to left. Brashear went to third on Ellis' to center, and stole home while Johnson stood with the ball on second base. The final run came from two singles, a sacrifice, an error, fielder's choice and an out. The feature was a beautiful running catch by Rafferty. Score:

LOS ANGELES.

	AB.	R.	BH.	SB.	PO.	A.	E.
Bernard, 2b	4	0	1	0	2	3	0
Carlisle, lf	3	1	1	0	1	0	0
Dillon, 1b	4	0	2	0	12	0	1
Cravath, rf	4	1	2	0	0	1	0
Brashear, 3b	4	2	2	2	0	1	0
Ellis, cf	3	0	1	0	5	0	0
Delmas, s	4	0	0	0	1	4	0
Easterly, c	4	0	2	1	0	1	0
Burns, p	4	0	0	0	0	3	0
Totals	34	4	11	3	27	15	1

PORTLAND.

	AB	R	BH.	SB	PO	A	E.
Casey, 2b	3	0	0	0	0	3	0
Donahue, rf	4	0	0	0	2	0	0
Rafferty, cf	3	0	1	0	1	1	1
Johnson, s	4	0	1	0	0	2	0
Kennedy, 1b	4	0	2	0	14	0	2
Russell, lf	4	0	0	0	0	0	0
Mott, 3b	3	0	0	0	0	3	0
Byrnes, c	3	0	2	0	7	2	2
Pernoll, p	3	0	0	0	0	5	0
Totals	30	0	5	0	24	16	5

RUNS AND HITS BY INNINGS.

	1	2	3	4	5	6	7	8	9	
Los Angeles	0	0	0	0	0	3	0	1	*	—4
Base hits	0	0	1	1	0	5	2	2	*	—11
Portland	0	0	0	0	0	0	0	0	0	—0
Base hits	1	1	0	2	0	0	0	1	0	—5

Sacrifice hit—Ellis. Left on bases—Los Angeles 8, Portland 4. Bases on called balls—Off Burns 2. Struck out—By Pernoll 7, by Burns 3. First base on errors—Los Angeles 2. Wild pitch—Pernoll. Time of game—1h. 35 m. Umpire—Toman.

'Can You Beat It?' Asks George Croll

George Croll, who will become a member of the Toledo Club of the American Association next spring, told the baseball fans of a game yesterday, when Vancouver played at Butte, August 28, that is without parallel in baseball.

"That was surely a peculiar game," said George. "Up to the seventh inning of that contest, which was played in Butte, and in which Butte and Vancouver were the opponents, Vancouver had the game in hand 6 to 0. Then Butte began to pound the ball. Now after two were out in the eighth inning Butte made thirteen runs. Did you ever hear the equal of that? And what makes that game the more remarkable is the fact that Vancouver did not make an error.

"Just think of it," concluded Croll, "thirteen runs in one inning, and that after two were down and not an error made. Can you beat it?"

SEALS PUT DAMPER ON THE COMMUTERS' PLACE HOPES

Defeat of the Locals at Freeman's Park Puts Them Out of the Running.

STANDING OF THE CLUBS.

	Won.	Lost.	Pct.
Los Angeles	110	73	.602
San Francisco	101	88	.613
Oakland	94	98	.490
Portland	71	109	.386

The Seals brought enough holdover speed with them from Los Angeles to lay it over the Oaks in a general all around manner on the home grounds of the enemy yesterday afternoon. In fact, the San Francisco team was so much better in all the fine points of the game that the Oakland rooters forgot to shout. Really, they never had a chance to make any noise on form, but on general principle they fell down likewise—something that the transbay boosters seldom fail to do.

It was the getaway game on the Oakland field as far as the league season was concerned, and a goodly crowd was there to see the mixup. Most of them were lured to the spot him in the belief that the Commuters had a chance for second place. Yes, they did until the last man was retired. Then their chance began to flicker a bit, for they will have to take the next six games in a row in order to turn the trick, and such a feat does not look likely with the way Oakland is playing ball right now.

Oscar Jones was the principal source of mystery with which the Oaks had to contend during the progress of the struggle. His bends and twists had everything on them that caused most of the opposing batsmen to all but break their necks while going after them. Sometimes the Oaks punched Oscar's best hard, but he invariably had it on them with the men on the bases, and this is the time that good pitching tells most.

The Seals inaugurated their run gathering campaign in the third inning, when Hildebrand pulled off a scratch hit to short and stole. Piper followed with another of the same brand, which Hogan could not capture. This put Hilde on third, and with Piper he pulled off a neat double steal, which netted the first run.

For three inning the Seals loafed, until in the sixth they again woke up and shoved another one over. Irwin was the starter this time, driving one to short that all but took Eagan off his feet. Prince Charlie cleverly stole and came all the way around when Melchoir punched the ball into right for a nice little bingle.

The game was one of the fastest of the season, being reeled off in an hour and 15 minutes. The fielders on both sides performed many marvelous stunts when the ball was in their way, the only miscue of the game being a bad toss to first by Hogan. Score:

OAKLAND.

	AB.	R	BH.	SB.	PO.	A.	E.
Smith, lf	4	0	0	0	1	0	0
Van Haltren, rf	4	0	0	0	3	0	0
Heitmuller, rf	3	0	1	0	0	0	0
Eagan, s	3	0	2	0	1	4	0
Hogan, 1b	3	0	0	0	11	0	0
Haley, 2b	4	0	0	0	2	2	0
Devereaux, 3b	4	0	1	0	0	2	0
Hogan, p	3	0	1	0	0	2	1
Stripp, c	3	0	0	0	0	2	0
Totals	31	0	5	0	24	13	1

SAN FRANCISCO.

	AB.	R.	BH.	SB.	PO.	A.	E.
Hildebrand, lf	4	1	3	2	2	1	0
Piper, cf	4	0	3	2	4	0	0
Williams, 1b	4	0	0	0	11	0	0
Irwin, 3b	4	1	1	2	2	2	0
Melchoir, rf	4	0	1	0	1	0	0
Zeider, s	3	0	1	0	2	5	0
Street, c	3	0	0	0	0	0	0
Streib, 2b	3	0	0	0	5	4	0
Jones, p	3	0	0	0	0	2	0
Totals	32	2	9	6	27	14	0

RUNS AND HITS BY INNINGS.

	1	2	3	4	5	6	7	8	9	
Oakland	0	0	0	0	0	0	0	0	0	—0
Base hits	1	1	1	1	0	1	0	0	0	—5
San Francisco	0	0	1	0	0	1	0	0	*	—2
Base hits	2	1	2	0	1	2	1	1	*	—9

Three-base hit—Piper. Two-base hits—Melchoir, Heitmuller. First base on called balls—Off Hogan 1, off Jones 3. Struck out—By Jones 4, by Hogan 1. Time of game—1h. 15m. Umpire Perrine.

Denver Player Is Skilled at Pool

SAN FRANCISCO, Oct. 30.—Stanley of Denver won the second game in the championship pool tournament at the St. Ivon billiard parlors, scoring 125 to Upton's 35. The result was a surprise, as Upton was a strong favorite, but was outplayed at every stage of the game. Nothing on the table was impossible to Stanley, and Champion Carney will have to be in form to beat him. Tonight Upton and Davis cross cues.

Army Men to Play Basket Ball Game

The soldiers at the Presidio in San Francisco have organized a basketball team, that experts conclude will be very formidable. The team will play in the tournament that is to be conducted this winter under the auspices of the Pacific Athletic Association. The members of the team have all played basketball at different times in various parts of the country and they are all regularly registered athletes and amateurs.

No Chance for Commuters Now

Oakland has a very nice chance to finish second. Y-E-S. In fact all that Oakland has to do to get the honors of runner up in the Pacific Coast League Pennant race is to win every one of the remaining six games. E-A-S-Y. Just like rolling off a log if you were bound to it with a hundred pound chain.

The defeat of Oakland yesterday practically sounded the death knell of the Commuters' prospects of second place, if they really had any.

Right now Oakland is a million to one chance of finishing no better than third.

That defeat yesterday settled second place in San Francisco's favor beyond the cavil of a reasonable doubt.

Light Practice for U. C. Rugby Team

While the Vancouver Rugby team is lining up against Stanford this afternoon the Berkeley varsity squad will be doing light practice stunts on the still sticky field at the University of California. Doubtless there will be more interest among the Blue and Gold players in the outcome of the game between their archrivals and their conquerors of last Monday, than in the routine work they will be called upon to perform. The results of the two games between Stanford and Vancouver will have a strong influence in determining the betting odds on the varsity game to be played on November 9 at Palo Alto. If Vancouver succeeds in taking two games from the Cardinal players, California will undoubtedly be a strong favorite for the big game. If the teams break even, with a game apiece, accidents barred, it will mean even money and take your choice; while if Stanford succeeds in downing the Britishers twice, the odds will swing round in favor of the Cardinals.

The Vancouver men having played together in two games against California, should be a stronger combination today than in either of the games played on California field. Stanford's poor showing against the Barbarians last Saturday is hard to figure, and it may be that the Stanford team is passing through the annual "slump," which has been the feature of so many Stanford football seasons. Close observers of Rugby form do not believe that last Saturday's showing was a true indication of Stanford's strength, and, while it is conceded that the Vancouver team will give the Cardinal a hard battle, it is scarcely expected that Lanigan's men will allow themselves to be defeated twice in five days.

Preparations are now nearly completed for the U. C. varsity seashore trip. If the faculty opposition can be overcome it is probable that about twenty men will go to Del Monte for the final week's preparation for the intercollegiate game. Just who these men will be has not finally been determined.

W. Johns and Paul have been dropped from the training table. Paul was so severely injured in some of the preliminary games that Trainer Magee was unwilling to permit him to continue training, for fear that serious results might ensue. Paul is a fast, aggressive player, and stood an excellent chance of making the varsity until he was hurt.

Bill Papke Has Plenty of Fights

CHICAGO, Oct. 30.—Billy Papke, the Spring Valley miner who has been leaping to the front of the middleweight class with leaps and bounds, will be a busy man for some little time to come. Tonight he will take on Flynn in a ten-round go at Brazil, Ind., and on November 9 will meet Pat O'Keefe, the Irish champion, at Philadelphia. November 14 Papke has set aside for a little argument with Tony Caponi of Chicago. This pair are to hook up at Peoria, Ill. Papke and Johnny Thompson of Sycamore are now in Brazil, Ind.

"Doan's Ointment cured me of eczema that had annoyed me a long time. The cure was permanent." — Hon. S. W. Matthews, Commissioner Labor Statistics, Augusta, Me.

Stanford Men Practice Hard

STANFORD UNIVERSITY, Oct. 30.—The last practice before the Vancouver game was held last evening and was marked by increased enthusiasm among all the men on the squad. The team realizes that another slump such as was witnessed at the game with the Barbarians last Saturday must not occur, and the practice during the last two days has been exceedingly fast.

If no more injuries occur among the varsity players it is believed that the pack will be in excellent shape for the big game a week from Saturday, as the men now laid up are expected to have fully recovered by that time.

In today's game with Vancouver, the squad will lack the services of Thorpe, Reed and Koerner, but the chances of victory are regarded as good. The northern men are said to have improved considerably by their contests at Berkeley and will doubtless be hard to conquer.

Tickets for the Stanford-California game were put on sale today, the block of 1000 seats reserved for Stanford rooters being sold off first. Arrangements have been made for the handling of the immense throng at the game.

The Vancouver team arrived on the campus today and the men are staying at several of the fraternity houses. Although they did not practice yesterday they were pleased with the turf field and watched the Cardinal men at work.

BILLIARD NEWS

George Pezet defeated Jones last night at the Oakland Billiard Parlor in the fifth game of the balk line tournament. The game itself was interesting all through and finished with a peculiar mis-play which passed unnoticed by the referee as well as both players. With the score standing 120 to 103 Jones clicked off four carams but failed to drive the balls out of balk on his last count, giving the play to his opponent. Pezet shot with his opponent's ball and run his five points needed without discovering the mistake. Had he shot with his own ball a different termination of the game was possible, as the balls lay in a very difficult angle, but passing unnoticed as it did, he was within his rights as governed by the rules of the game. Score—Pezet, 125; Jones, 107. Bunker, referee. Snyder, scorer.

Leimer defeated Slater Monday night, 125 to 100. Tonight's game will be Casselman vs. Bermingham.

Handicaps to Be Given Out Friday

The handicap committee of the Pacific Athletic Association decided yesterday not to announce the handicaps for the annual fall meeting until next Friday, just one day before the athletes assemble. The committee thought this course advisable as none of the athletes will now have any advantage by knowing too soon just what is expected of them. The meet is to be held on the cinder path of the California University next Saturday afternoon.

The officials who have been appointed to look after the running of the many events are as follows: Referee, John Elliott; starter, Phil Wand; judges of finish, Sidney Peixotto, A. D. Jayne, William Middleton and George James, timers, H. W. Kerrigan, Walter Christie, Dad Moulton and Fred Koch; field judges, Herbert Hauser, E. Fritsch, R. R. l'Hommedieu and Professor Tracy Crawford; measures, Sidney Schwartz and H. M. Strickler; inspectors, George Middleton, Rossiter Mikel, Walter Fawcett and Fred Burgess; clerk of the course, J. R. Hickey; assistant clerk of course, Peter Ibos, announcer, Dr. A. R. Billings.

Chick Wright Is In Great Stroke

Saturday evening at Kear's billiard room an exhibition of balk line billiards was given, Mr. Wright of San Francisco playing 400 to Mr. Coffin's 200. The match resulted in a victory for Wright with a score of 400 and an average of 8. Coffin finished with 190 to his credit. The game was beautiful to look at and Mr. Wright kept the crowd going all the time. His masse shots are simply perfect and his execution on the edge of the carom ball was simply great. Wright is without doubt the first or second best amateur billiardist in the United States, and we all want to see him go back again to the national tournament. Sunday afternoon Weir went against Mace in the last game for Weir. Mace met defeat but played a consistent game throughout. Weir went East and therefore will possibly forfeit, providing a tie develops.

Squire met Teller and the latter lost his sixth straight game. He is consistent at any rate. Next Tuesday night Lehman meets Squire in the final game of the tourney and both expect to win. Anyone wanting to see an exciting finish to an exciting tourney should see this game.

Jim Flynn Eases Up on Hard Work

Jim Flynn practically wound up the real hard work for his battle with Jack Johnson yesterday afternoon, when a few of the boys who missed him last Thursday, were on hand for a sort of a last-chance inspection.

Among the bunch was none other than Tiv Kreling, who has been picking the winners (that is pugilistically) with much regularity of late, and who is considered a much better than the average judge of how good or bad a fighting machine may be. Kreling fell hard for Flynn and only regretted that the Coloradan had no one with him to box. He saw enough, however, to convince him that Johnson had a fight on his hands.

"If Flynn is as courageous in the ring as he appears to be in his talk, he stands a very good chance of beating the black scrapper," said Tiv on the way home.

"I don't think I have ever talked to a fighter who seemed to feel so absolutely sure of winning as this Flynn. Furthermore, one can see at a glance that he's in great condition and I for one, am agreeably surprised in the fellow. He's a hundred per cent better man than I thought him to be."

Kreling was not the only one of the party who was impressed with Flynn's showing and all expressed themselves of being sure that Mr. Johnson was in for the time of his life.

In the meantime, however, Johnson's backers have been sending in the coin on their favorite to such an extent that the former 7 to 10 price has been shattered and this morning, the poolroom men were laying 2 to 1 against the very much boosted Flynn. This looks to be the price that will suit both ends, and it is hardly likely that the odds will switch again, until some of the sports start gambling at the ringside.

Those who have seen Flynn at work realize that he is no tramp of the Squires type, and a world of money is sure to be wagered on his chance.

WHEN A HIT IS NOT A HIT AND AN ERROR NO ERROR

"Yes, sir: baseball is a peculiar game," remarked Billy Reidy, formerly a star pitcher of the Oakland Club, but who now manages a road house out San Leandro way.

"Did you notice that play Sunday morning when Cates failed to touch first base?" continued Reidy. Now there was a play on which a man can ask himself the riddle, 'When is a hit not a hit, or when is an error not an error?'

"Now," quoth Reidy, "the center fielder dropped that ball, and it was practically in his mitts, yet Cates did not touch first, but continued on his way to second and beat the throw there. Casey immediately threw his ball to first base, and the umpire called Cates out. The play absolved Rafferty from an error, although had Cates touched first, the scorer could have done nothing else than mark Rafferty an error.

"And this play," Reidy went on, "brings up another one. If Cates had hit that ball into fair territory out of the reach of Rafferty so that the big leaguer fielder could not have touched it, and Cates had not touched first and Rafferty had returned the ball the same as he did on the error, Cates would not have been out, but he would have been credited with a time at bat, and not given a hit.

"Now you see," concluded Reidy, "there are times when a hit is not a hit, and there are times when an error is not an error. Verily, baseball is a peculiar game."

TURF GOSSIP

Interesting Notes About Racing Matter

By LEE DEMIER

CHICAGO, Oct. 30.—Martin Nathanson, secretary of the Harlem Jockey Club, and who has been chosen to officiate as secretary of the California Jockey Club for the coming winter, left last night on the overland limited for Oakland. "Entries have been coming in at a rapid rate since I went East, and the outlook is for the best winter racing California has ever had," said Nathanson yesterday. "All the stakes will be well filled and I am informed the number of yearlings now out West is greater than ever before.

"There are a dozen or more big Eastern stables which have already shipped or will ship this week and horses will start at Oakland this winter which have never been seen there before."

* * *

NEW YORK, Oct. 30.—James R. Keene's winning string holders of the world's record for the number of purses won in a single season, practically is retired for the year. All but half a dozen are doing nothing but light galloping over their home course, the Sheepshead Bay training track, and the public will see the "white and blue" spots only a few times more in the month of racing in the East that yet remains.

It seems unlikely that Keene will reach the $400,000 mark this year. Were his horses to race in every event for which they would be safely eligible at this and the Aqueduct meeting they might get far enough ahead to touch the mark, but they already hold the record with upward of $385,000 won, and as the Duke of Portland's best previous figures, $369,000, stood for fifteen years, it hardly seems likely any one will exceed Keene's showing in this generation at least.

* * *

Marshal Eddie Carey, the alleged official of Emeryville, notified the writer that the town trustees have given permission to the Key Route company to build a sidewalk from the Hollis street Key Route station to Park avenue.

* * *

A former exercise lad for W. C. Whitney, Robert Spencer, who came over from England in the late nineties to school his jumpers, then running in the name and colors of Sydney Paget, died at Los Angeles the other day. A fund sufficient for burial expenses was contributed by the dead man's race track acquaintances at Jamaica, and forwarded by telegraph.

* * *

Cazador, the steeplechaser, which was brought East after being barred from racing at Ascot Park last winter and sold to J. W. Colt, has been perpetually barred from racing on the Eastern tracks under the jurisdiction of the National Steeplechase and Hunt Association. The foregoing ruling was officially announced recently in the Racing Calendar.

* * *

There was a big play on Latonia and Baltimore races at Sausalito yesterday.

* * *

Coon was cut down at Latonia the other day.

* * *

Dave Johnson offered Andy Blakeley $13,000 for the high class two-year-old Master Robert after he worked a public trial of a mile and an eighth in two minutes at Jamaica the other day, between the races.

* * *

Trainer Jack Atkin has got Spring Ban, the Lewiston Derby winner, looking fine and fit.

* * *

Bookmaker Sam Karper arrived at Los Angeles via New York. He writes that he will be on hand on opening day.

* * *

Some of the good horses which have been stabling on the outside for the past few weeks were given shelter on the race track.

* * *

The reason for Sol Lichtenstein's absence from the ring at Jamaica the other day is now explained. The big bookmaker played a winning tip and drew his bank account out of the Knickerbocker Trust Company. Alf Hant, who gave I Hammerschlag $7000 cash for his $10,000 of bank deposits in the same trust company resold them at an advance of $500 to George F. Johnson.

* * *

Reader—Post time for the first race at Baltimore is 11.15 our time.

* * *

Jack Corley, the fast money taker in Max Cohen's big store at Sausalito, will be on hand at Williams Park on opening day.

* * *

G. A. Wahlgren, secretary and chief owner of the racing association at Denver, was a visitor at Jamaica the other day.

* * *

Judge Lissak was at Williams Park yesterday, just looking around.

* * *

Handicapper Bill Curtis has arrived from New York.

* * *

Judge Joseph J. Burke may be the next presiding judge at Denver.

* * *

Owner J. D. Stevens is here from Latonia with Carox Cloyne and Hilgent. In the same car were the yearlings the property of W. E. Applegate.

* * *

Owner and Trainer J. S. Hawkins arrived yesterday from Latonia with the following horses: Wing Ting, Ovelando, Manchester, Bannatyne, Margaret Randolph and High Gun.

* * *

"Hold On Johnny" made his appearance at the track yesterday. He said he has been assisting Starter Jake Holtman part of this summer.

* * *

The following jungle horses arrived from Lewiston, Idaho, yesterday: Gossiper, Christmastide, San Piper, Cardinal Sarto, Lilla, Iadora, Gemmell, Blanch C., Golden Wine, and Payne.

* * *

William Durkee arrived at Williams Park from the North with the following horses: Iras, Adena, Metklatla, Kruka, Dave Weber, and De Grammont.

* * *

Jockey C. Koerner is spending his enforced vacation of four days at the home of his employer, W. O. Joplin, in Elizabethtown, Ky.

* * *

Albert Fir has been sold to L. Blum and will be shipped to Mexico some time next month with the other horses.

* * *

R. E. Watkins has purchased Lad of Langdon from W. W. Darden and will take him to New Orleans with the rest of the stable at the close of the Aqueduct meeting.

* * *

President James A. Radford, of the Houston Racing Association, reports the receipt of many inquiries concerning entries for the meeting to be held there from stables not now racing in Texas.

* * *

J. H. Madigan has shipped his sixteen yearlings from Buffalo, N. Y., to Houston, Texas, where they will be wintered. G. W. Graydon has charge of them. They will be raced on the Canadian circuit next year.

* * *

The Kentucky State Fair Association has been offered the privilege of purchasing either the Louisville or Douglas Park tracks for its future fairs. It is said that the officials of the Louisville Jockey Club prefer that their Churchill Downs course should be the one sold, and that if it becomes the home of future Kentucky State fairs, Louisville racing will be conducted exclusively over the Douglas Park track.

* * *

Colonel E. F. Clay, owner of the Runnymede Stud, and a member of the State Racing Commission, came up from his farm and placed himself under a physician for an X-ray examination. Colonel Clay sustained a fall some time ago and has since been ill much of the time. It is believed that he has internal derangement.

* * *

Another press agent story: The report that Jockey E. Dugan had signed to ride for Harry Payne Whitney has been denied by Charles E. Durnell, who has had the contract on the services of the lightweight jockey since last April, when he purchased it from Lee & Son for $5000. Mr. Durnell says the only foundation for the report is the fact that Mr. Whitney did ask him to name a price for Dugan's contract, which Durnell did, but has not heard an thing from Mr. Whitney or Trainer Rogers since. Durnell says he would not, in any event, relinquish Dugan until after the close of racing in California, as he wants Dugan and only Dugan to ride for him.

* * *

Eastern advices say that judgment for $5334.04 has been rendered in favor of Acker, Merrall & Condit of New York, against Danny Maher, in a Hartford, Conn. court. This is an outcome of a venture in hotel keeping in which Danny was associated with two men who had the experience, while he had the money. He will have the privilege of paying the judgment which was for supplies furnished the hotel. Still, since he is reputed to be the possessor of fully a quarter of a million dollars, Danny will have enough left to get along with after paying this obligation.

* * *

Horsemen were working their charges on the outside of the sticks yesterday.

* * *

Uncle, Montgomery, Mellick, Veil, Rapid Water, Tong Faust and Guiding Star were sent a quarter on the inside track yesterday.

* * *

W. M. Cox, a noted St. Louisian will take in the races at Williams Park this winter.

* * *

Peck Edgington, a noted Eastern barber will open a shop in Emeryville. "Peck" has the distinction of shaving all the best known horsemen around the big New York race tracks.

* * *

Owner Charley Bogan said yesterday that Trainer Harry Mack has got his meal ticket, Sahara, ready for the races. The mare will carry the bulk of the jungle money when Mack gets ready to let Sahara down.

* * *

Labor note—The blacksmiths at Williams Park will raise the price for plating horses from $2.50 to $3.

* * *

Major Christie of Emeryville was a visitor at the track this morning.

* * *

Owner C. S. Williams arrived with five horses from Lewiston, Idaho, yesterday.

* * *

Bookmaker, Handicapper Maxie Miller arrived with Maud Muller and J. B. Smith from the jungles.

* * *

The big bookmakers at Jamaica, including A. J. Levy, W. Cowan, Tom Shaw and others, announced at the beginning of ring business the other day that no markers for big sums would be accepted in view of the present critical and uncertain financial situation.

* * *

It is rumored that William Boles, a brother of George Boles, has been debarred from making books at Jamaica.

* * *

J. H. McCormack has sold his contract on his crack apprentice rider Sunter to H. B. Duryea.

CALL ON DR. JORDAN OF THE MUSEUM OF ANATOMY
FORMERLY 1051 MARKET STREET
Weakness or any contracted disease positively cured by the oldest specialist on the Coast. Established over forty years.
DISEASES OF MEN
Consultation free and strictly private. Treatment personally or by letter. A positive cure in every case undertaken.
Write for book, PHILOSOPHY OF MARRIAGE, mailed free (a valuable book for men)
DR. JORDAN, 1209 McAllister Cor. Fillmore St. S. F., CAL.

CARTER'S LITTLE LIVER PILLS

CURE

Sick Headache and relieves all the troubles incident to a bilious state of the system, such as Dizziness, Nausea, Drowsiness, Distress after eating, Pain in the Side, &c. While their most remarkable success has been shown in curing

SICK

Headache, yet Carter's Little Liver Pills are equally valuable in Constipation, curing and preventing this annoying complaint, while they also correct all disorders of the stomach, stimulate the liver and regulate the bowels. Even if they only cured

HEAD

Ache they would be almost priceless to those who suffer from this distressing complaint; but fortunately their goodness does not end here, and those who once try them will find these little pills valuable in so many ways that they will not be willing to do without them. But after all sick head

ACHE

is the bane of so many lives that here is where we make our great boast. Our pills cure it while others do not.

Carter's Little Liver Pills are very small and very easy to take. One or two pills make a dose. They are strictly vegetable and do not gripe or purge, but by their gentle action please all who use them.

CARTER MEDICINE CO., NEW YORK.

Small Pill. Small Dose. Small Price.

Macdonough Theater

Phone Oakland 187
Chas. P. Hall, Le Prop. and Manager
All This Week
Matinee Saturday
Jacob Litt's incurable Company in the Popular American Play

IN OLD KENTUCKY

FIFTY Rollicking, Frolicking Comical Pickaninnies
Greatest of All Horse Races
Famous Pickaninny Brass Band
SUNDAY NIGHT
Buck and Wing Contest. Open to all Comers

Matinees 25c and 50c
Nights 25c 50c 75c, $1.00

OAKLAND Orpheum

Twelfth st. between Clay and Jefferson
Sunset Phone Oakland 2241 Home Phone A3333
ADVANCED VAUDEVILLE
Matinee Every Day
ELFIE FAY (One week only) NIGHT WITH THE POETS (illustrated song and pictures—Lantern slides 12
Four Dainty Dancers from Paris, Berry and Berry, musical comedians, Dixon and Fields, original German sailors, Inez Macauley, Lew Hawkins, new Orpheum motion pictures, last week of the Eight Vassar Girls.
Prices—Evening—10c, 25c, 50c, 75c; box seats $1.00. Matinees (except Sundays and holidays)—10c, 25c, 50c.

IDORA PARK & OPERA HOUSE.

DIRECTION H. W. BISHOP
TONIGHT and All This Week

The Belle of New York

A dashing musical comedy, introducing the Bridesmaids' Sextette and Numerous Catchy Specialties.
In preparation—Daly's Big Success
"THE CIRCUS GIRL"
Advance seats on sale at Sherman, Clay Co.'s, 13th and Broadway, Oakland

The Liberty Playhouse

Direction H. W. Bishop
Phone Oakland 73
TONIGHT
and all this week
Matinees Saturday and Sunday
Bishop's Players in
"THE AMERICAN LORD"
William H. Crane's Most Successful Comedy
First time anywhere at popular prices
Prices 25c, 50c, 75c. Matinee 25c and 50c
Next Monday Evening—"ZAZA"

Extra Announcement

4 Performances by the

Milan Grand Opera Co.

Three casts of principals. Chorus of 40. Orchestra of 40. Ballet, etc.
LUCIA, Monday eve., Nov. 11; at 8:15.
LA BOHEME, Tues. eve., Nov. 12, at 8:15.
IL TROVATORE, Wed. Mat., Nov. 13, at 2:30.
MIGNON, Wed. Eve., Nov. 13, at 8:15.
Mail orders received now. These must be accompanied by check or money order made payable to H. W. Bishop.
Coming—CALVE—KUBELIK

COLUMBIA THEATER
Tenth Street, West of Broadway, OAKLAND
Alpha Vaudeville Circuit, proprietors
16TH CENTURY VAUDEVILLE
Commencing Monday Evening, October 29, 1907
Clayson Family Musical Quartette; Millard & Hartley, Roman Ring Artists; Dave Earle, Hub speaker; Garret & Elliott in Mirvyn's Maneuvers; Leonard & Thornton in "The Nurse Girl and the Baby"; and WALTERS, ROBERTS & CO. presenting "A Darkey's Dilemma."
Evenings (2 performances) at 7:10 and 9:30 o'clock. Matinees daily at 2:30 p. m. Evenings—10c, 20c, and 30c. Matinees—10c and 20c.

BELL THEATER
The Home of High Class Vaudeville
Present my this Week
The THREE KLEINS in a great musical act, UYENO troupe of six Japanese acrobats, BILLY LINK, minstrel, and MISS WILLETTE CHARTES in comedy specialty, Mr. and Mrs. Harold Kelley in "THE THOROUGHBRED", DOROTHY EARLE, a dainty soubrette, JOHN DEMPSEY, comedian and dancer, and reels of motion pictures.
Prices—Matinees, 10c and 20c; evenings, 15c and 25c.

NOVELTY THEATER
Broadway—Near 12th St.
CONTINUOUS VAUDEVILLE
and Moving Pictures.
Every Afternoon and Evening 3 to 5, 7 to 11 p. m.
Bill Changed Every Monday
POPULAR PRICES

University of California Greek Theater

UNIVERSITY CHORUS
UNIVERSITY ORCHESTRA
PSALM XIII (LISZT)
HELDENLEBEN (STRAUSS)
Thursday, October 31, at 3 o'clock
Prices 75c and $1.00
At Sherman, Clay & Co.'s, Kohler & Chase's and at the Theater on the afternoon of concert.

SELLS GLORIES OF OLD REGIME

Furniture Purchased by Richard A. McCurdy for Insurance Offices Under Hammer.

NEW YORK, Oct. 30.—The departed glories of the old regime in insurance will be shown to the public tomorrow and the next day at the Silo art galleries, when the auctioneer's hammer will dispose of them. The trustees of the Mutual Life Insurance Company decided some time after Richard A. McCurdy retired from the presidency that the president's office need not be a private suite furnished and decorated at a cost of $50,000 to the company by artists imported from France, where the furniture was all purchased. They decided also that one board room and a very commonplace one at that was good enough for meetings of the trustees and that it was hardly necessary for each of the executive officers to have a meeting room of his own in which to call together the committee of which he might be chairman.

In pursuance of this policy there was a great cleaning out in the Mutual offices with the idea of renting some of the space made available by the process of confining the business of the company within the ordinary limits. The furnishings taken from these rooms, which represent an original investment of not less than $1,000,000, are now to be put on sale.

S'Death 'Kid' McCoy Is Sleuth

NEW YORK, Oct. 30.—Announcement is made today that Norman Selby, better known as Kid McCoy, the prize fighter, has gone into the detective business. With Frank Peabody, a former central office detective here, as a partner, he has opened a detective agency on Fifth avenue.

Matty Baldwin Beats Sullivan

BALTIMORE, Md., Oct. 30.—Matty Baldwin, considered by Eastern experts as a coming scrapper, hooked up with Kid Sullivan of Washington here last night and was awarded the decision at the end of the fifteen rounds of milling. Baldwin showed up in fine form and had little difficulty in earning the decision.

TWO ACTRESSES IN THE SAME ROLE

The friends of Miss Isabelle Fletcher and Miss Loretta Jewel of Ye Liberty Playhouse will be interested in the appearance of both these actresses next week in the character of Zaza. Manager Bishop has arranged a parallel and each will be allowed to make what she can out of the role with her own understanding of what the character should be.

Of course each actress has her own following of friends who will be looking for her to carry off the honors. It is not with the intention of pitting the two young women against each other, however, that Mr. Bishop has cast them both as Zaza. His idea is rather that the character of Zaza allows of two interpretations of equal merit, but perhaps widely opposed in their conception of the part. Miss Fletcher and Miss Jewel have different temperaments, hence the dramatic interest that attaches to their work next week.

According to the program, Miss Fletcher will be "Zaza" Monday, Wednesday, Friday, Saturday and Sunday nights, while Miss Jewel will have the role Tuesday and Thursday evenings and Saturday and Sunday matinees. The alternation is therefore complete.

Tenth Annual Cruise To the Mediterranean

Many Great Advantages Are Offered on the Trip

(From N. Y. Globe, Oct. 21, 1907.)

One of the most comprehensive and attractive trips leaving the United States this winter is Clark's tenth annual cruise to the Mediterranean and the Orient, leaving New York Feb. 6, 1908, by the specially chartered steamer Arabic. The Arabic is one of the largest and finest and sadiest steamers in the world, and is specially adapted for a cruise of this kind, where the steamer is practically one's home for several weeks. A discriminating portion of the traveling public has long been familiar with the many great advantages offered by these cruises and by its patronage has shown its appreciation.

Among the many places to be visited are Madeira, Cadiz, Seville, Granada, and the Alhambra, Jerusalem, Alexandria, Cairo, the Nile, Naples, Pompeii, Rome, Nice, Monte Carlo, etc.

The duration of the cruise is seventy days and the price from $400 up to $875, according to location of staterooms, etc. The rate, however, includes shore expenses, excursions, hotels, carriage drives, guides, etc. The arrangements throughout on land and on sea will be of the highest class.

IN MEXICO TODAY.

Under this title there appears an exceptionally interesting article in the November Sunset, by Roby Danenbaum—beautifully illustrated by colored photographs.

Piedmont Floral and Seed Co.
Always has a fresh supply of choice cut flowers. Funeral designs and bouquets promptly made. Ring up phone Oakland 6031, store 60 San Pablo avenue.

Baby won't suffer five minutes with croup if you apply Dr. Thomas' Eclectric Oil at once. It acts like magic.

MOTORMEN
THE FAMOUS HANSEN WORK GLOVES
To Be Had Only at
Smith's Money-Back Store
WASHINGTON ST., COR. TENTH

The CRITERION
1320 East 14th Street, Fruitvale
UNDER A NEW MANAGEMENT
REFINED EXCLUSIVE HIGH-CLASS
SPECIAL TABLE D'HOTE DINNER SUNDAYS 2 TO 8 $1.00. Special accommodations for automobile parties. Elegant beautiful dining-rooms for private parties and banquets. Visit the Criterion tea gardens.
Take Hayward, San Leandro or Melrose cars to Twenty-sixth avenue. Tel. Merritt 282. W. W. CHAPMAN, Mgr.

Season Open
Oakland Bowling Alley, 13th St., near Clay
Occupying the whole building on the ground floor.
Alleys Reserved for private parties, ladies and persons wishing to learn.

SOON TO PLAN FOR TEMPLE

Committee to be Named at Directors Meeting of First Hebrew Congregation.

At the regular meeting of the First Hebrew Congregation of this city held last night in the synagogue at the corner of Twelfth and Castro streets, matters of great importance to the Jewish community were discussed.

Julius Abrahamson, president of the First Hebrew Congregation, was chairman of the evening. He read his annual report and dwelt at length upon the appeal recently made by the Rev. Dr. Friedlander, who recommended the building of a new temple, one that would be an ornament to the city of Oakland, and recommended the appointment of a committee to carry out the idea.

The committee is to be appointed at the next regular meeting of the board of directors.

The congregation paid Rabbi Friedlander a high compliment for his untiring services and voted to raise his salary.

The following members of the congregation were elected last night to serve as officers for the ensuing year: A. Jonas, president; M. Snyder, vice-president; A. Wollin, treasurer.

The directors are Max Marcuse, George Samuels, Al Lavinson, George Mosbacker and Sol Kahn.

AUTOMOBILISTS TO GO TO PRISON

NEW YORK, Oct. 30.—The court of special sessions is to have a house cleaning in automobile cases. There are now 400 cases to be disposed of and the appellate division decided last week that offenses can be punished under the State law, which bring these cases to special sessions.

It is understood the justices of special sessions have passed on this scale of penalties: First offense, a fine not to exceed $50; second offense, a minimum fine of $50 and a maximum of $100; third offense, 30 days in prison.

Free to the Afflicted

To further introduce the DRS. BOLTEY & LOBAY NEW METHOD SYSTEM we will give to all sufferers who call in person THIS WEEK FREE CONSULTATION, FREE EXAMINATION AND FREE TREATMENT UNTIL CURED, positively making no charge for our services now or in the future. THE DRS. BOLTEY & LOBAY NEW SYSTEM IS THE BEST IN THE WORLD FOR NERVOUS AND CHRONIC DISEASES. The best advertisement IS THE TREATMENT and this liberal offer is made to CONVINCE YOU. THIS FREE TREATMENT OFFER WILL NOT APPEAR TOMORROW.

When you are cured you will naturally recommend our treatment and the benefits will be mutual.

We have the largest practice on this coast because we always fulfill our promises and cure to STAY cured.

If from old age, neglect or poor treatment your case has passed into the incurable stage, we will frankly tell you so.

PLEASE BRING THIS ANNOUNCEMENT WITH YOU

The Doctors Who Can Cure Without the Knife

A Talk on Catarrh

MANY PEOPLE HAVE CATARRH AND DON'T KNOW IT

READ THESE SYMPTOMS AND SEE

Catarrh of the head causes deafness.
Catarrh of the head causes blindness.
Catarrh of the head taints your breath.
Catarrh of the head causes Catarrh of the Stomach.
Catarrh of the Stomach causes Cancer of the Stomach.
Cancer of the Stomach causes DEATH.
If you follow our directions YOU SIMPLY CANNOT KEEP YOUR CATARRH. WE REMOVE IT ROOT AND BRANCH—we cure Catarrh to STAY cured.

Catarrh in Head and Throat

This form of Catarrh is most common—resulting from neglected colds—quickly cured with little cost by our famous treatment.
Is your nose stopped up?
Does your nose discharge?
Is your nose sore and tender?
Is there pain in front of head?
Do you hawk to clear the throat?
Is your throat dry in the morning?
Do you sleep with your mouth open?
You can be easily cured now—don't let it run into complications.

OF THE EARS

Catarrh extends from the throat along the eustachian tubes into the ears, causing partial or complete deafness. Quickly cured with little cost by our famous treatment.
Is your hearing failing?
Do your ears discharge?
Is the wax drying in your ears?
Do you hear better some days than others?
Is your hearing worse when you have a cold?
Don't neglect this until your hearing is irreparably destroyed.

OF THE STOMACH

Catarrh of the Stomach is usually caused by swallowing poisonous mucous which drops from the head and throat at night. Quickly cured at little cost by our famous treatment.
Is there nausea?
Do you belch up gas?
Are you constipated?
Do you bloat up after eating?
Is there constant bad taste in the mouth?
Now is the time to be permanently cured. We cure hundreds every year.

THE BRONCHIAL TUBES

When catarrh of the head or throat is neglected or wrongfully treated it extends down the windpipe into the bronchial tubes and after a while attacks the lungs. Quickly cured with little cost by our famous treatment.
Have you a cough?
Have you a pain in the side?
Do you raise frothy materials?
Do you spit up little cheesy lumps?
Do you feel you are growing weaker?
Don't risk neglecting these warnings—stop the disease before it reaches the lungs.

A Special Department for Men

We have a special department for the exclusive treatment of Special Diseases of men, whether caused by contagion, ignorance or neglect. Young men, middle aged men, weak men—any man who suffers kindly, physicians invite you to call. It will cost you nothing to talk over your troubles with us. Get our expert opinion about your case.

Hours 9 to 4 and 7 to 8.

Drs. Boltey & Lobay Co.
1018 Washington St.
CORNER 11TH ST. Opposite Hale Bros. OAKLAND

A Delicious Drink. Healthy and Refreshing. Such Is:
BUFFALO BOHEMIAN LAGER BEER
BUFFALO BOTTLING CO., Inc.
EMIL HEINRICH, Manager
S. E. Cor. Webster and Eighth Sts.
Phone, Oakland 458 Oakland

LIGHT

SHINING ON THE WALLS

Should be reflected back into the room

White, yellow and tans give back two-thirds of the light

Red, blue, green, absorb two-thirds and give dim effect

OAKLAND GAS, LIGHT and HEAT COMPANY

CLAY AND THIRTEENTH STREETS

The United Physicians and Surgeons 517 23d STREET
THE LEADING SPECIALISTS FOR MEN
Near Telegraph Ave., OAKLAND, CAL.

Doctors That Can Cure AND DO CURE SICK MEN

WE are certain that if weak men knew how they were wasting their good money on UNSKILLED GRAFTERS and FAKIRS they would wake up to the fact that the care of the health should be intrusted only to SPECIALISTS WHO TREAT MEN AS THEY SHOULD BE TREATED.

WE claim to AND DO offer a distinct class of service solely our own to men who are suffering in any way FROM ANY TROUBLE WHATEVER.

We Cure Sexual Weakness—Drain Losses—Spermatorrhea—Kidney—Bladder—Dribbling Urine or Prostatic Trouble—Acute or Chronic Gonorrhea—Syphilis or Contracted Blood Disease—Gleet—Stricture—Varicocele—Hydrocele—Swellings—Rupture—Ulcers—Sores—Skin Diseases or any other trouble, even long standing, deep seated disease.

WE POSITIVELY GUARANTEE TO CURE EVERY CASE WE UNDERTAKE AND YOU PAY WHEN CURED

OUR PHENOMENAL SUCCESS is due to the fact that WE know how and do CURE.

Oakland and San Francisco Hospitals, Banks, and thousands of complicated cases we have cured where all others have failed, are our best references.

Examination and Advice Absolutely Free of Charge and Strictly Private.

Hours—9 a. m. to 9 p. m. Open Sundays. Telephone Oakland 7901

THE UNITED PHYSICIANS AND SURGEONS
HOME OFFICE 517 23d Street, Oakland, Near Telegraph Ave. | San Francisco Office: 719 Van Ness Avenue, Near Eddy Street

SCHOOLS AND COLLEGES

HEALD'S BUSINESS COLLEGE

San Pablo Ave., at 15th St., Oakland. The most modern and best appointed Business School on the Pacific Coast. School opens the entire year. Night and Day Sessions.

H. S. BRIDGE & CO.
THE LEADING TAILORS OF THE PACIFIC COAST
Imported and Domestic Cloths in the very latest fabrics are now being made up in the newest styles.
SHIRTS MADE TO ORDER.
108-110 Sutter St., San Francisco
Take Ellis or Sutter st. cars.
Telephone West 5026

Byron Hot Springs
The waters cure rheumatism—the environment is perfect—the hotel comfortable and supplied with an unexcelled table. See Southern Pacific Information Bureau, ground floor, James Flood Bldg., Peck Judah Co., 789 Market St., or address hotel.

ALL BRANDS OF THE BEST WHISKIES AT
The E. F. THAYER CO.
907 Broadway, Oakland

BLOOD POISON is the worst disease on earth yet the easiest to cure WHEN YOU KNOW WHAT TO DO. Many have pimples, spots on the skin, sores in the mouth, ulcers, falling hair, bone pains, catarrh and don't know it is BLOOD POISON. Send to DR. BROWN, 935 Arch St., Philadelphia, Penn., for BROWN'S BLOOD CURE $2.00 per bottle, lasts one month. Sold by Owl Drug Company, Oakland and San Francisco.

CHICHESTER'S PILLS
THE DIAMOND BRAND.
Ladies! Ask your Druggist for Chichester's Diamond Brand Pills in Red and Gold metallic boxes, sealed with Blue Ribbon. Take no other. Buy of your Druggist. Ask for CHI-CHES-TER'S DIAMOND BRAND PILLS, for 25 years known as Best, Safest, Always Reliable.
SOLD BY DRUGGISTS EVERYWHERE

GUARANTEED CURE. Why suffer when relief is at hand? Try DR. LEM—CHINESE TEA and HERB Specialist, 870 Franklin street, cor. Eighth, Oakland, Cal. Chronic diseases, Stomach, Catarrh, Nervous, Skin, Rheumatism, Kidney, Asthma, Weakness, Liver, Female Complaint. Marvelous cures by our herbs through blood circulation. Testimonials on file from best citizens.

DR. TOM WAI TONG
613 Clay St., Oakland, Cal.
Dear Sir: After having suffered from a nervous headache for several months without being able to get any relief I was advised to consult you. I did so and the result was that the malady passed away after four weeks treatment. I therefore recommend you as a skillful physician in the treatment of nervous headaches caused by repeated colds. Very sincerely yours, CHAS. G. MAYBORN.

Kidney and Bladder Troubles
SANTAL CAPSULES MIDY
URINARY DISCHARGES RELIEVED IN 24 Hours
Each Capsule bears the name MIDY. Beware of counterfeits.
ALL DRUGGISTS

A little want advertising will "put to the test" any small business plan of

MEN Cured for $10

VARICOCELE
Without pain, inconvenience or suspension from business. Soreness, swelling and congestion of the dilated veins quickly vanish. Losses are checked and all the parts strengthened and revitalized.

PROSTATITIS
I cure this disease by a method peculiarly my own. My cure removes every obstruction of the urinary passage, allays inflammation, stops every discharge, reduces the prostate gland, cleanses and heals the bladder, kidneys, invigorates the weakened organs and restores health and soundness to every part of the body afflicted with the disease.

BLOOD POISON
If you have sore throat, mucous patches, pimples, copper colored spots, sores and ulcers, bone pains, falling hair or any other symptoms of this disease in either primary, secondary or tertiary stages, you should consult me and be cured rid of it. My treatment cleanses and eradicates every taint of poison and every impurity of the blood and system. All danger of transmission or recurrence is removed. Why take poisonous drugs for years when a thorough cure can be obtained which I offer? Consult me at once.

WEAK MEN
My cure for weak men removes all the ill effects of former follies and dissipation, stops every loss and drain of vigor, makes the nerves strong and steady, enriches the blood, invigorates the vital parts and organs and most important of all restores the vital power of manhood. Avoid temporary stimulants, seek a lasting cure.

All Special Diseases
Peculiar to men, such as inflammation, discharges, frequency of urination, painful and burning, contracted disorders, bladder and kidney ailments and all kindred diseases, if in incipient stages, will WILL TREAT UNTIL CURED for the extremely low fee of $10.00.
Your cure will be quick, certain and permanent.

CONSULTATION FREE AND INVITED. Write if you cannot call.
OFFICE HOURS—8 a. m. to 8 p. m. Sundays 10 to 1 only.

DR. GRANT & CO., 476 Thirteenth St., Oakland

VISIT DR. HALLS' FREE MUSEUM of ANATOMY
855 Broadway (Upstairs) Near Seventh, Oakland

Established Twenty Years in Oakland, Treating
PRIVATE DISEASES OF MEN ONLY
Cures Guaranteed
EXAMINATION AND CONSULTATION FREE
GONORRHOEA, GLEET, STRICTURE, SYPHILIS, SORES, SWELLINGS, UNNATURAL DISCHARGES, VARICOCELE, ETC., QUICKLY CURED. RECENT CASES CURED IN A FEW DAYS. SEND FOR FREE BOOK.
Call or Write Dr. Hall's Medical Institute.
855 Broadway, (Upstairs) Oakland
HOURS: 9 a. m. to 9 p. m. SUNDAYS 9 a. m. to 12 m.

GoatLymph Double Strength Tablets
Nature's own remedy for the rejuvenation of weak, nervous, wasted, debilitated systems. Permanently restore Vitality, whether lost by indiscretions, disease or dissipation. Cure all Wasting Weakness, Senility, Insomnia and Nervous Debility. $2 box containing month's treatment. Sent prepaid on receipt of price. Prepared only by Aldine Laboratories, 14 Lexington Ave., New York. Treatise free. Sold in Oakland and San Francisco only by OWL DRUG CO.

Wong Shue Nin
Chinese Doctor
920 Harrison St.
Cor. 9th St., Oakland
Cures all diseases by the use of Chinese herbs. He has been a visiting physician at the Oriental Dispensary, 828 Sacramento street, San Francisco, for eight years. He is long famous for the wonderful cures of apparently hopeless cases. Give him a trial. Office hours 10 to 12 a. m., 2 to 5 and 7 to 9 p. m. daily.

PILES. No salve, no surgery, no swindle. Not a cent until cured. Method humane and radical. Twenty-one years experience.
CURATIVE CO. 709 Telegraph Ave., Oakland.

Dr. T. D. Hall
Specialist for Men
20 Years in Oakland
Consultation free. Museum of Anatomy, open daily, free to men.
Quickly and permanently cures all private diseases of men. Gonorrhoea, Gleet, Stricture, Syphilis, Sores, Swellings, Unnatural Discharges, Varicocele, etc., quickly cured—recent cases in a few days.
Call or write Dr. Hall's Medicinal Institute, 855 Broadway (upstairs), near Seventh street, Oakland, Cal. Cures guaranteed. Hours 9 a. m. to 9 p. m. Sundays 9 a. m. to 1 p. m.

WEAK MEN
DR. HALL'S REINVIGORATOR stops all losses in 24 hours. You will feel an improvement from the first dose. We have so much confidence in our treatment that we could safely offer FIVE HUNDRED reward for any case we cannot cure. This secret remedy Enlarges Shrunken Organs, cures Emissions, Impotency, Varicocele, Prematureness, Gleet, Stricture, Kidneys, Loss of Manhood, Drains in the Urine and all other terrible wasting effects of errors of youth or excesses. $2 per bottle, three bottles $5. Guaranteed to cure any curable case. Try it. Acts like magic. Call or address HALL'S MEDICAL INSTITUTE, 855 Broadway, Oakland. Office hours 9 a. m. to 9 p. m.; Sundays 9 a. m. to 1 p. m.

Oakland Tribune

W. E. DARGIE,
President.

JOHN F. CONNERS,
Managing Editor.

J. CLEM ARNOLD,
Business Manager.

Every evening and Sunday morning. Delivered by carriers. 65c per month, including SUNDAY TRIBUNE. One year, $7.80; single copy, 5c.

Entered at Oakland Postoffice as second-class matter.

Sample copy free on application.

Publication office TRIBUNE Building, corner of Eighth and Franklin streets. Telephone Oakland 528.

Branch Office, 1058 Broadway, Phone Oakland 787.

San Francisco office, 18 Geary st., near Kearny.

Berkeley office, 2133 Center street. Telephone Berkeley 180.

Alameda office, Schneider's Stationery Store, corner Park street and Santa Clara avenue. Telephone Alameda 559.

San Jose Agency, 58 East Santa Clara ave.; phone Red 5211.

Manager Foreign Advertising, Williams & Lawrence, New York, Brunswick Bldg., 5th ave. and 26th st. Chicago 1324 Marquette Building; Will T. Cresmer, Representative.

TO SUBSCRIBERS.

SUBSCRIBERS FAILING TO RECEIVE THEIR PAPER WITHIN A REASONABLE HOUR AFTER PUBLICATION WILL PLEASE REPORT THE SAME TO THE TRIBUNE OFFICE BY TELEPHONE AND A SPECIAL MESSENGER WILL BE DISPATCHED WITH A COPY OF THE TRIBUNE AT ONCE.

You Can

TELEPHONE
a "WANT" to
TheTribune

Call Classified Department
OAKLAND 528

All advertisements intended for continuous insertion under heading "TOO LATE FOR CLASSIFICATION," 15c a line daily.

All advertisements ordered by telephone for a definite number of insertions will be charged for the time specified subject to no rebate on discontinuance order before expiration date.

All advertisers should retain counter checks given, as no mistakes will be rectified without presentation of these receipts.

No orders recognized for advertisements for insertion "Till Forbid."

No charges made for box rental to patrons answering advertisements requesting answers to certain box numbers.

Special Notice

Patrons of THE TRIBUNE are particularly cautioned against paying money in advance for any advertising to be placed in THE TRIBUNE unless solicitors can produce written authorization from the Business Manager.

TRIBUNE PUBLISHING CO.

BUSINESS CARDS.

CLEAN YOUR CARPETS
ON THE FLOOR
By Compressed Air-Vacuum System "The Green Wagons."
Phone Oakland 4083.
715 FIFTEENTH ST.

If yours is a reasonable "want" have the courage to advertise it more than once—if necessary.

JAPANESE HOUSECLEANING CO
Also Washing and Gardening.
Phone Oakland 5371.
931 Telegraph ave., Oakland.

LADIES, get your hair and scalp, face and fingers attended to by Mrs. F Copeland 1219 Broadway, room 7.

Market Laundry Co., Inc.
869-864 Myrtle st., bet 7th and 8th sts.
Phone Oakland 6149
We have most modern machinery for your plain laundry and specialties; cheaper than cheapest. All fancies done by hand elegantly.

W. R. McCARTT—Houses moved and raised. 961 39th st., just east of San Pablo (R. R.) station. Phone Piedmont 2682

MEETING NOTICES.

A MEETING of the stockholders of the Bay Cities Automobile Co. will be held on November 6th, 1907, at 7:30 p. m., at 5728 Telegraph avenue, Oakland

THE HOME CLUB
4th and Cottage aves., E. Oakland,
Announces a Lecture
"Peru of the Incas and of Today,"
by
Mrs. Harriet Chalmers Adams
Tickets 50 Cents.

PERSONALS.

A merchant would not think a woman very wise if she purchased a yard less silk for a gown than she needed—even if it were very fine silk. Nor is the merchant wise to purchase a column less advertising space than he needs, even if it is very fine advertising space—and costly.

CHARACTER of self or friends correctly delineated from writing; 50c. Beaumont Wilson, 2567 Post st., S. F.

DETECTIVE work by expert detective, 35 years' experience, shadowing and investigations; satisfaction guaranteed. Box 1827, Tribune; 15 Geary st., San Francisco.

GAS Consumers' Assn. reduces your bill 20 to 40 per cent. 1166 Broadway.

GOODYEAR SHOE REPAIRING CO. mends your shoes while you wait. Best material; latest improved machinery. 215 San Pablo ave.

If you want it, and it's not advertised here, advertise FOR it here!

HIGHEST price paid for gent's cast off clothing, 823 Broadway. Phone Oakland 8185.

If you are a boarder, there are some interesting things in the want ads for you.

L. S. CLARK, Atty-at-Law, 861 Jackson st.; consultation free. Open evenings.

MRS. ADA, wonderful gifted healer; cures all diseases without knife or drugs. 1013 Washington, parlors 8 and 9.

MADAME STANLEY, readings daily and instructions in palmistry, now at 469 10th st.

OAKLAND WINDOW CLEANING CO—Special prices on weekly or monthly contracts for cleaning windows, mirrors, show cases or scrubbing floors; neat work guaranteed. Office 472 10th St., near Broadway. Phone Oakland 8018.

PERSONALS.

MISS (F. M.) MAYNARD, electrolysis, scalp treatment, etc. 466½ 13th st., over Chinn-Beretta's. Phone Oakland 3899.

MRS. G. M. SHARPE—Specially fine shampooing; scalp and facial treatment. Suite 207, 203 Telegraph ave. Phone Oakland 8976. All work done by appointment.

SUPERFLUOUS hair and moles removed, facial massage, skin and scalp treatment, hair dyeing; profession thoroughly taught. L. B. Coryell, 731 14th st. Phone Oakland 8450.

SHERMAN.
CLAIRVOYANT TRANCE MEDIUM.
His extraordinary clairvoyant powers, combined with his superior knowledge of occult forces, enable him to read human life with accuracy from infancy to old age. He calls you by name.
50c 50c READING 50c 50c
1783 SUTTER ST., San Francisco

UNCALLED for suits, trousers and overcoats at less than cost at Chas Lyons, the London Tailor, 958 Broadway, bet. 9th and 10th Sts., Oakland.
EMPLOYMEN OFFICES

CLAIRVOYANTS.

CLAIRVOYANT.
ALMIRA DE LEON,
Oakland's celebrated, reliable trance medium, clairvoyant, palmist and astrologist, a former student under the only Yogi mediator the world has ever known, Prof. Leo Aulai of India. She possesses the only new renowned occult method of this coast today. She works up original ideas, pure thoughts, clear visions. Consult her in her own home on all affairs, love, marriages, divorces, business, etc.; locates mines and valuable ores. Clairvoyants and mediums with marked powers developed. Office hours, after 1 p. m. daily. 415 17th st., next postoffice. No signs; just the number.

MRS. BECK, palmist, gifted clairvoyant card reader, names, dates, marriages, business. 565 31st, near Grove. Ladies 25 cents.

MISS M. MARTIN—Card reading and clairvoyant. 1746 Geary st., suite 7, San Francisco.

HELP WANTED—MALE.

ALWAYS plenty at The Universal Employment Agency, 527 9th st.

A GOOD cleaner wanted at Oakland Dyeing and Cleaning Works, 2240 Adeline.

A YOUNG man to drive a delivery wagon for grocery. Apply at once, L. D. Voice, 1775 Telegraph ave.

BAY VIEW
EMPLOYMENT AGENTS
412 6th St., Oakland
Home A2338. Sunset 5338.

We furnish free to employers all kind of skilled help. Give us a trial.

WANTED AT ONCE

Ranch hands	$35 found
Dish washers	$30 found
Waiters	$40 found
Laborers, phone company	$2.25, 8 hours
Man and wife, ranch	$50 found
Machinists	$3.50 day
3 stablemen	$60 to $75
Rough carpenters	$105 month
Freight teamsters	$90 month
Sawmill hands	$35 and $60 found

FREE FARE—OREGON.
Only office on this street shipping direct for the company.
J. W. Wellington, Manager.

BOY wanted at 1161 Franklin st.

BOY from 15 to 16 for order dept. Goldberg & Bowen, 13th and Clay, Oakland.

EAGLE EMPLOYMENT AGENCY,
6th and Washington. T. Muldowney, Mgr.
Phones—Office, Oakland 2665; residence, Oakland 5206.
We furnish free to employers all classes of male help, both skilled and unskilled; also men and wives, to all parts of the country.
Wanted at once—Wanted at once.
Great Western Pacific Co.
Nevada, ½ Fare—$4.00—Half Fare—$4.00
This is the only office in Oakland that can send you there, as you go with boss from this office.
3 years' work—Tunnel—3 years' work.

15 machine men	$4.00 day
15 chuck tenders	$3.50 day
20 laborers	$3.00 day
50 Austrians and 50 Italians, good pay.	
5 ranch hands	$30 and found
10 carpenters, Nevada	$3.00 up
Woodsmen, all kinds, Fort Bragg,	
$50 to $75 per month and all found	
20 laborers, Bray, Oregon	
$2.25 to $2.50 a day; fare paid	

FIREMEN and brakemen on railroads in Oakland vicinity, to fill vacancies caused by promotions; experience unnecessary; state age, height weight. Firemen, $100 monthly, become engineers and earn $200; brakemen, $75, becoming conductors, earn $150; name position preferred. Railway Association, care Oakland Tribune.

JAPANESE cooking and housework, $8 to $10. 1301 Fruitvale ave. Tel Merritt 2705.

OFFICES, stores and factories in this city are filled with workers secured through our ads.

SALESMAN for real estate office. Address box 7076, Tribune.

TWO wide-awake salesmen for 1st-class securities, which find a ready market. Apply A. O Girard, Manager Security & Investment Dept. Geo W. Johnson Co., 411 San Pablo ave.

When "out of work" see that a want ad is "busy" in your behalf.

WANTED—Two men of good address; salary and commission. Call 1264 Broadway, 5 to 7 only.

WANTED—Partner in a well established manufacturing business. Box 7064, Tribune.

WANTED—Experienced man to represent us among business houses; salary and commission. City Art P't'g. Co, 317 San Pablo ave.

WANTED—A man that understands, to do leaded glass work. Telephone to Piedmont 2507. Redwood Mfg. Co, 57th and Lowell sts.

HELP WANTED—FEMALE.

A GOOD home and wages to young girl; assist light housework and children. 2500 San Jose ave., Alameda.

ALTERATION hands wanted at once. Friedman's 1058 Washington st.

COOK or general	$30
Second girl	$35
Nurse	$30
Laundress	$40

508 10th.

DISTRICT school teachers wanted. Fisk Teachers' Agency, Studio Bldg., Berkeley.

GIRL for restaurant; no Sunday work. 4922 Telegraph ave.

GIRLS wanted for making grape baskets; steady work. Golden Gate Basket Factory, 984 56th st.

GIRLS for ice cream parlor; 6 days work, $1.50 and $2 per day. Call and see Mr. Schmitt, 527 9th st.

NEAT girl for general housework; must be good cook. Inquire 286 9th st.

NEAT girl wanted to assist in housework. Apply 686 32d st., bet. Grove and West.

ONE tick cutter and two sewers. Monarch Mattress Co., E. 10th st. and 9th ave.

PIANIST and singer, 10 chorus girls, 10 girls for vaudeville. Henry, 1068 Bdwy.

SALESLADY wanted. Apply Diehl's Hair Store, 528 14th st.

SALESLADIES for our cloak and suit department. Apply at once, S. N. Wood & Co., 11th and Washington sts., Oakland.

WANTED—Housekeeper for family of two; no heavy washing; good salary. 530 14th st.

WANTED—A1 lady solicitor, to learn the real estate business; experience not necessary; excellent opportunity. See P. Eggleston, M. T. Minney Co., 1259 Broadway, Oakland.

WANTED—Competent infant's nurse; none need apply except with best references; wages $40. Mrs. H. D. Nichols, Crocker and Grant aves., Piedmont.

WANTED—Neat colored girl for housework by single man. Call 523 6th st.

WANTED—A girl to do general housework, three in family and six months old baby. Address 2821 Cherry st., Berkeley.

WANTED—Experienced girl for general housework and cooking; no windows, light washing; $30 to $35. 402 34th st.; College ave. cars. Carfare.

WANTED—Lady pressers, steady work; good wages. American Dye Works, 812 Chestnut.

WANTED—Experienced nurse for infant; none other need apply. 1513 Telegraph

They Draw Your Attention. Others Attention.
Over 40,000 homes read them each evening and Sunday morning.

HELP WANTED—FEMALE (Continued.)

WANTED—Good girl for general housework; references required; two (2) in family. Apply 2611 Haste st., Berkeley.

WANTED—Good plain cook (woman) for small institution. Phone Oakland 683.

WANTED—Girl to do general housework and cooking; small house, small family and good wages. Apply mornings, 271 5th, bet. Harrison and Alice.

WANTED—Nurse girl not under 14 yrs. Apply 1149 Myrtle st.

WANTED—An experienced pager for bindery. Apply Schmidt Lithograph Co., 5th and Adeline sts., Oakland.

WANTED—Competent girl for general housework. Apply 512 E. 17th st.

WANTED—Young lady stenographer and typewriter; must be very good in taking dictation and typing it; correct at figures and with office experience; answer in own hand writing, stating age and salary. Box 7111, Tribune.

WANTED—A competent woman for general housework in country; small family; no objection to a child. 1970 Summit st., cor. Orchard

WANTED—Several reliable ladies and gentlemen to act as agents for reliable concerns; none but those possessed of grit and determination need apply. Address E D. Payne, Galindo Hotel, Oakland, until Nov. 1; after that 1755 Larimer st., Denver, Colo.

WOMAN for general housework; sleep home. 1830 Filbert st.

WOMAN or girl to assist in light housework; good wages. 1960 Summit st.

WANTED—Girl for general housework; small house, four in family; must come well recommended; wages $30. Call between 3 and 5 2473 Prince st., Berkeley.

WANTED—3 experienced lady canvassers, big money and good arrangement made to right parties today. 1256 Franklin st.

WANTED—Competent dressmaker by day. 1119 Lafayette st., Alameda. Call mornings.

YOUNG lady to learn photography. Apply 8 to 10 a. m. Stewart Studio, 460 13th.

5 Waitresses	$10.00 and up
Chambermaids (hotel)	$20.00
Cooks	$10.00 to $30.00
Girls for tailor shop	$30.00

Many more Call and see
THE UNIVERSAL EMPLOYMENT AGENCY. 527 9th st.

SITUATIONS WANTED MALE.

AA—CHINESE steward and cook. Wm. Johnson, 114 Webster st., 3d floor, room 27. If anybody desires steward and cook, send me letter.

A JAPANESE boy, has good references, wants a position as school boy. T. Tanaka Address 323 6th st., Oakland.

A GERMAN, middle-aged man, wishes situation as janitor and porter, bedmaker, good references. W Behling, 503 Clay st., Oakland.

AN excellent Japanese cook wants a position; wages $10 week and up. Ed Hashi, 910 Clay st., Oakland

A YOUNG man, handy with carpenter tools, wants work; references. Box 7094, Tribune.

BARTENDER, experienced, reliable, sober and steady; capable of taking charge, wishes position; excellent references. Box 7130, Tribune.

BOOKKEEPER and cashier, first-class position. Address 489 26th st. Phone Oakland 5965, Home 2797.

CHAUFFEUR wants situation; reliable man, do all own repairing. Box 7107, Tribune.

CLERK seeks general office work or assistant secretary. Box 7125, Tribune.

EXPERIENCED bookkeeper wants few hours work daily. Parker, R. F. D., No. 1 Fruitvale

EXPERIENCED Japanese cook wants cooking, hotel or best family; has excellent references; $12 week. George, 351 7th st Phone Oakland 6657.

ELECTRICAL engineer requires situation charge of electrical or mechanical plant; technical man, age 24, single. Box 7073, Tribune.

FIRST-CLASS Chinese cook wants situation in boarding-house or family. Address 2504 Regent st., near Dwight way and Telegraph ave., Berkeley.

GOOD Japanese boy, small wages, wants position as school boy. M. Yochino, 721 19th st., Oakland. Phone Oakland 6517.

JAPANESE couple want places in family; man as cook, wife second work. Phone Oakland 8775. 853 Harrison st.

JAPANESE boy wants a position as cook, city or country. Box 7119, Tribune.

JAPANESE wants a position, any kind work, every afternoon. Address Roy, 378 8th st.; Tel. Oakland 7140.

JAPANESE boy wants situation to do cooking and housework. 605 Telegraph ave., Oakland, Cal.

MIDDLE aged single man wants position as porter or dishwasher. Address box 7115, Tribune.

NON-UNION foreman, carpenter, wishes job, day or contract; expert. Address G. E. D., 3310 Henrietta st., Fruitvale.

RELIABLE young man wishes clerical position, grocery business preferred; sal. $12 per week. Phone Berkeley 1246.

SITUATION wanted as cashier by an honest and reliable young man who has had seven years' experience; on either side of the bay. Address E. J. Thompson, St. George Hotel, S. F.

STRONG healthy and willing young man (Swedish), would be thankful for any desirable position. If you need a man without any certain trade I am the man for you. Box 7110, Tribune.

To employ one more man in your business is to increase your importance in this community.

WANTED—Position as watchman by a sober, reliable man of family. Address box 7127, Tribune.

WANTED—Position as assistant to architect, building inspector or foreman on reinforced concrete; understands the business thoroughly. Address P. O. box 694.

YOUNG man, age 29, wishes steady employment; quick to learn and willing worker. Box 2825, Tribune.

YOUNG man wants job, experienced in running steam and gas engines. Box 7133, Tribune.

YOUNG man, age 19, wishes to learn auto repairing. Address box 7006 Tribune.

SITUATIONS WANTED FEMALE.

A SWEDISH girl wants position, general housework. 1486 8th ave., East Oakland.

A LADY wants to do some kind of housework, cooking special, afternoons. Address 1538 Willow st., Alameda.

A FIRST-CLASS cook wants position in private family; wages $45-$50. Please call from 10 to 1 p. m., at 1429 Franklin.

A WOMAN wants washing to take home. Box 7132, Tribune.

A YOUNG lady, stenographer, wishes position, two years' experience. Box 7131, Tribune.

A SEAMSTRESS wants to do sewing, mending in family. 564 9th st., room 11.

COMPETENT laundress wants work by day. Inquire first door 3d floor, 1125 Filbert st.

COMPETENT Swedish woman wishes situation housework and cooking. 1838 Grove.

COMPETENT experienced stenographer wishes position; can furnish best reference. Box 7025, Tribune.

DRESSMAKING, also other sewing. 427 65th st., near Telegraph ave.

FASHIONABLE dressmaker, wishes work in families by the day. Phone Oakland 9208.

IN "looking for help" you will need the help of a "help wanted" ad

JAPANESE girl wants position; wages about $30; answer by letter Mitts, 721 19th st

LADY wants rooming-house to lease or manage for other party; references. Box 7101, Tribune.

RESPECTABLE woman wishes position in small family; $10 per mo. Box 7121, Tribune

SWEDISH woman would like position to do upstairs work and sewing; no objection to the country. Address H. B., 1505 Sherman st., Alameda.

SWEDISH woman wishes work from 9 to 4, any kind; no cooking; $1.25 per day. Address 1721 8th st.

TWO Finnish girls desire housework in small family. 1085 47th st. P. O. box 67, Emeryville.

WANTED—A position as typist; college experience Call at 471 20th st.; or phone Oakland 5491.

WOMAN, middle aged, wants to assist with general housework 2217 Linden st. Phone Piedmont 1291.

WASHING, cleaning; persons writing give address. Mrs. C. 72 San Pablo, room 18

WANTED—By a middle-aged lady, by the day, to take care of children; best of care, or light work in a bakery, restaurant or boarding house; am neat and tidy; terms reasonable; go home nights and only require 2 meals a day Box 7057, Tribune.

YOUNG lady wishes position as office girl; has had 3 years' experience as stenographer and some bookkeeping. Box 7117, Tribune.

YOUNG lady wishes position as nurse for lady or gent, or care for invalid Box 7120, Tribune.

YOUNG woman wants work in printing office distributing, etc. 1219 Stanley st., Melrose.

DAY AND CONTRACT WORK

BEFORE letting the contract for your new home, get a bid from J. P. Mortensen, 801 East 21st st. Tel. Merritt 2620.

BUILD a 2, 3 or 4-room shack or cottage and save rent; I will draw your plans and give you estimates for building; come and see plans. Call or address 4379 Howe, Oakland

CORBETT, Contractor — Jobbing and store fitting a specialty. 1114 Franklin st. Phone Oakland 3642.

FORREST & HATLEY, contractors and builders; plans and estimates, store and office fixtures; jobbing. 720 14th st. Phone Oakland 5212.

JUND ELECTRIC CO., phones, Oak. 8307, A4432; repair work. 217 Telegraph ave.

JAPANESE gardener; day work or contract. George, 380 E. 12th, phone Merritt 3726.

PLANS drawn for contractors and owners; bring sketch. Room 22, 1015½ Broadway. Phone Oakland 6907.

TWO non-union painters, paperhangers and kalsominers wants work by day or contract; all work guaranteed at living prices. Phone Merritt 169

THE Boss Roof Paint—Let us guarantee your roof. W S Kennedy, painter and decorator, 315 13th st Phone Oak. 5974

DRESSMAKING.

BUTTONS and button holes; accordion and fancy dress pleating; sunburst and all kinds combination pleated skirts, ruchings; pinking. California Pleating Co., 405 14th st.

CHILDREN'S clothing and plain sewing. Mrs. Atwood, 1038 61th st., or Alcatraz ave.

DRESSMAKING—Shirtwaists, skirts and children's clothes a specialty; reasonable. 310 11th st.

DRESSMAKER by the day. Phone Merritt 3110.

DRESSMAKING, home or by day. E White, 910 Myrtle st. Oakland 6481.

DRESSMAKING — Street, evening and wedding dresses; dresses made over; fancy wraps; reasonable prices. 527 21st st., near Telegraph ave.

FASHIONABLE dressmaking works, guaranteed. 966 14th. Phone A 1049.

FIRST-CLASS dressmaking; best references; $3 per day. Phone Oakland 6403.

McDOWELL Dressmaking and Millinery School; oldest and most reliable, patterns cut to order. 1018 Washington st.

PERCIVAL Dressmaking School; diplomas given. 1065 Washington, over Lace House.

UMBRELLAS—PARASOLS.

A—UMBRELLAS and parasols made, recovered, repaired, and cleaned. Embroidered parasols a specialty. Whittall Umbrella Factory, 606 San Pablo ave. Phone Oakland 3009, Home A2460.

NARROW GAUGE Umbrella Factory, 405 14th st. Umbrellas and parasols made, repaired, re-covered.

FOR SALE—Miscellaneous.

ANIMALS' Home, 26th and Peralta; hunting and house dogs always on hand.

ALMOST given away, storage pianos dirt cheap. Whitehead storage, 407 San Pablo

CALIFORNIA Wood Turning Works—Turned and pressed art mouldings; composition and plaster casts, band sawing and planing. 610 3d st Phone Oakland 2251

EARLY breakfast, coal range, waterback; almost new; must be sold this week. 1727 Parker st., Berkeley

FOR SALE—5 piano certificates, $57.50 each, at Hauschildt Music Co.; will sell for $5.00. 563 E. 15th st.

FOR SALE—Fresh cow and calf, $55. Mrs. L. E. Gladding 615 E. 23d st., East Oakland.

FOR SALE—A $57.50 certificate of H. Hauschildt Music Co for $5. 1676 11th.

FINE counter and partition for sale. Inquire at 538 San Pablo ave.

FOR SALE—One doz thoroughbred Orpington cockerels, seven months old. See them, 520 15th st., Oakland.

FOR SALE—A grand white Scotch collie of prize winners. Write or call 1310 Park st., Alameda.

FOR SALE—3 by 3 gas engine, $38. 918 18th st.

FOR SALE at 460 43d st.—One iron footpower lathe, six-foot bed, 12-inch swing; $50.

NO. 7 Grand Range with shelf, 3 pieces bedroom set cheap. 826 Fallon st

OLIVER typewriter for sale; good as new; half price. Apply 424 10th st.

PEDIGREED bull terrier pups; also fox terriers for sale. 567 8th st.

SEVERAL pianos repaired at our shops for sale at wonderful bargains. Western Piano Repairing Co. 24th and Grove. Pianos and furniture refinished and repaired.

TYPEWRITERS—Fox Visible $100, Blickensderfer $15. Meilink's Fire Proof Safes; Vertical Filing Cabinets; Inspection service; rentals; repairs; carbons; ribbons, office appliances Geo. C. Bornemann Co., 11th and Clay, Oakland 546 Market st., S. F.

WATER PROOF WAGON COVERS AND FRAMES
Gilbert, Wallace & White
TENTS AND AWNINGS.
1252 WEBSTER ST. TEL. OAK 191

WANTED—Miscellaneous.

A—WE buy outright or will sell for you on commission. Get our offers before going elsewhere We pay the highest prices for household goods, furniture, etc. If you can not spare the time to call on us, ring us up and we will call on you.
Auction every Wednesday at 11 a m
Tel. Oakland 4201.
GUARANTEE AUCTION CO.,
Cor. 8th and Clay.

DON'T sell your household goods until you see J. Colman, 412 11th st., where you will realize more for it. Phone Oakland 3263

FURNITURE wanted—We will give you more for your furniture and household goods than you can get elsewhere. J. A. Munro & Co., 1107 Clay st., Oakland. Telephone Oakland 4671 .320 Fillmore st., San Francisco. Telephone West 2828

FURNITURE by private party; any amount, for rooming house. Call or address 522 18th st near Tel. ave.

HORSE wanted, suitable for delivery wagon, at H. Schellhaas, Furniture Store, 408 11th st.

HIGHEST prices paid for diamonds and old gold. M. J. Schoenfeld & Co., 46 San Pablo ave

IF you must have the most money for your furniture, merchandise, etc., call up Oakland Auction Co., Meysel & Meysel, auctioneers; they will pay you the cash or sell on commission. 402 8th st. at Franklin; phone Oakland 4470

If you have an idea that "things are a little dull in this town just now," look over the advertisements—then "drop in" to some of the stores—and you will conclude that you have had some other town in mind.

LIGHT wagon, suitable for furniture; also good buggy Box 7120, Tribune

UNCLE MORRIS BUYS
Gents' cast-off clothing etc. Send postal M. LEVY Home phone A 3297. 477 7th st.

WANTED—One cash register; state kind and price Box No. 27 Emeryville, Cal

WILL pay highest price for household goods and furnishings. Wm. Wilson, 1204 7th st., Adeline st station

HORSES AND WAGONS

A NEW buggy must be sold at once; a bargain City Front Wagon Works Phone Oakland 5823.

A WAGON for sale; almost new 714 20th

FOR SALE—One fine sorrel mare and one black delivery horse, both gentle and city broke Inquire at 679 32d st Phone Piedmont 2109. Home Phone A1109

FOR SALE—Black horse and surrey, will sell separate. Box 7106, Tribune.

FOR SALE—Good horse, buggy and harness, very cheap. Inquire Mrs. Burke, Grand ave., Elmhurst.

FOR SALE—Perfectly city-broke mare and runabout, any lady can drive; good saddler Write or call 1310 Park st., Alameda.

FINE young horse, phaeton and harness, $100. Dr. Gamble, cor High st and Pennman ave. Fruitvale

FOR SALE—Young horse sound and gentle, suitable for delivery wagon, rubber-tire buggy and harness, in good condition; also sorrel mare, aged spring wagon; almost new and single, set harness 1309 Pearl st Alameda Phone Alameda 141.

FOR SALE—A two-seated surrey, can be used single or double, pole goes with vehicle, will be sold at a bargain. Apply to W. L. Price, Tribune office.

HEAVY black draft horse for sale. Call at 2124 Elm st., near 34th, after 7 p. m. week days or any time Sunday

ONE elegant coupe horse, none handsomer in the city; weight about 1350 lbs.; bright bay with black points, 8 years old; also one elegant gelding, same markings as above, five years old. 454 9th st.

MASSAGE.

A LADY has returned and wants select patrons for manicuring. Parlor 5, 569 10th.

DR. MAUD INMAN—Vacuum developing; vacuum for sale. 456 8th st., room 4 near Broadway.

ENID MAURICE, massage. 912 Broadway, room 2.

FRANKIE WILLIAMS, returned to S. F., 725 Geary st., near Leavenworth

LOU CARTER—Alcohol massage 912 Broadway, rooms 3 and 4

MISS CLIFFORD—Alcohol massage. 519 6th st., suite 11.

MISS HASTINGS, alcohol massage Pacific House 869 Washington, room 2.

MME. MONTAGUE—Genuine magnetic massage and electric treatment for both sexes; select patrons only. 955½ Washington st. (first floor), room 40.

MISS Wilson and Miss Lewis, genuine tub baths and manicuring. 360 8th st. Phone A4337

MISS BELLE GRANT—Now at 727 Geary st., S. F Baths and massage.

MAGNETIC massage and baths 525 9th st., 1 to 10 p. m. Bell left of door

1167 Jefferson, bet. 13th and 14th—Suite 7; tub baths; massage. Formerly 530 13th.

EMPLOYMENT OFFICES.

A.A.—BEST Japanese Employment Office All kinds of boys furnished. Roy Bros., 378 8th. Phone Oakland 7140.

A—JAPANESE employment and housecleaning office. 319 7th, phone Oakland 3916.

A JAPANESE employment office or housecleaning by the day. 858 Franklin St. Phone Oakland 2651.

JAPANESE employment and housecleaning office. 311 7th St.; phone Oakland 5522.

TELEPHONE Oak. 6880; Pacific Cooking School and Japanese Employment Agency—All kinds housework, waiters, cooking, washing, gardening; we furnish with prompt workers. 316 7th, Oakland.

BROKERS.

LISTED stocks bought and sold on Oakland Exchange. Your account given personal attention. Nevada Finance Co., 45 Macdonough building.

MONEY TO LOAN.

MONEY LOANED

On pianos, furniture, insurance, policies, salaries or securities of any kind; no publicity, absolutely confidential; no waits or delays; money given same day as application is received; lowest rates, easiest payments; we charge no commissions, we are the oldest and largest company west of New York. Call, write, or phone

EASTERN BROKERAGE CO
1065 Washington street, rooms 20 and 21. Phone Oakland 6900.
Open Saturday evenings until 7 p. m.
Temporary San Francisco offices—
854 Hayes street, near Fillmore.

LIBERAL loans on diamonds, jewelry, sealskins, furs, ladies' and gents' fine clothing, etc., banking rates; ladies' private offices; we have fire and burglar proof vaults on premises
California's largest pawnbrokers.
GOLDWATER'S LOAN OFFICE, Inc.,
841 Broadway between 6th and 7th sts.

ANY amount on furniture, pianos, horses, vehicles, cows, etc., no publicity; our terms are the most liberal, and rates of interest are the lowest. Write, call or phone.
W. F. O'BANION,
458 9th st. Phones—Oakland 4363; Home A 5430

HOUSEHOLD LOAN COMPANY
Room 3 Macdonough Bldg., cor. 14th & B'dway

WHY WE GET THE BUSINESS.
We do the largest business in this line in Oakland.
WE KNOW WHY.
Our policy has always been to treat a man so fairly, so courteously and considerately that when he needs money he thinks of but one company—HOUSEHOLD.
We could fill columns of valuable space with inaccurate rate tables and unbusinesslike promises
BUT WE WON'T DO IT.
That's not honest.
Our rates are as low as those of any company, regardless of what they advertise, and we never say $5 when we mean $10 and later tack on "extras" to make up the difference
If you like a straight-from-the-shoulder business treatment, have a talk with us.
We make loans on furniture, pianos, horses and carriages, warehouse receipts and other securities without publicity or inquiries from friends. Call and see us, as we will give you all the information you wish free of charge. Remember the name and address.

Household Loan Company
ROOM 3, MACDONOUGH BLDG.,
COR. 14TH AND BROADWAY.
PHONE OAKLAND 6980.

If You Need Money
CALL AND SEE US
STAR LOAN & INVESTMENT CO
267 Bacon Bldg. Phone Oakland 3335.

Any lady or gentleman having steady employment can open an account with us without collateral mortgage or indorser. Your business is strictly confidential, no unpleasant inquiries, private offices

Established 1889—MONEY LOANED on Diamonds, watches and jewelry; private loan department; business strictly confidential.
American Loan-Jewelry Company
905 BROADWAY

LOANS
TO WORKING PEOPLE
Are you employed?
Do you earn a salary or wages?
Do you ever need a little extra cash?
Sometimes?
Then see us. We make accommodation loans from $10 to $50 to working people just on note; no other security necessary. Deal with an old established and reliable firm. There is a difference, as regards service, in where you deal
PACIFIC LOAN CO.
ROOM 305 BACON BUILDING,
11th and Washington sts.
Open every day until 6:30 p. m.

$15,000
TO LOAN
We have the above amount to loan as a lump sum or in smaller amounts. Must be gilt-edge Security Rate
7% Net
Call upon us in all financial matters and upon matters pertaining to the purchase or sale of properties.
O. E. Hotle & Co. AND Realty, Bonds & Finance Co. INC.
CONSOLIDATED
1172 Broadway, Corner 13th Street.

LOANS on mortgage security. McKeand, 455 8th st., Oakland

$1,000,000 to loan on real estate.
6 to 7 per cent net interest.
No delays No red tape. Any sum.
Cash for mortgages and deeds of trust.
Installment mortgages bought.
W. Matthews
209 Bacon Block, Oakland, Cal.

MONEY to loan on improved real estate Box 7118, Tribune.

ANY AMOUNT ON OAKLAND REAL ESTATE
No Delay, Low Rates.
KEYSTONE REALTY CO., 460 13th st.

$2350 OR $5000, on 1st mortgage real estate security. W. F. Cummins 528 12th st.

SALARY LOANS
MADE TO
Railroadmen, street carmen, clerks, bookkeepers, Etc., Etc.
Lowest terms; easy payments.
Any salaried man can get from us, just on his note

		Monthly	Semi-Mo.	Wkly
$75—Return to us		$20.00	$10.00	$5.00
$50—Return to us		13.35	6.65	3.35
$30—Return to us		8.00	4.00	2.00
$15—Return to us		4.00	2.00	1.00

Or any sum in proportion
THE CRESCENT LOAN CO.,
Suite No. 25,
Smith Building, 460 13th st.,
Between Washington and Broadway.

MONEY to loan on real estate Athens Realty Co, 420 11th st., Oakland, Cal.

CASH loaned on mining stock; also bought and sold. Box 2717 Tribune.

LOANS ON REAL ESTATE.
No delay, mortgages bought See me, A. F Connett, rooms 26 and 27, No 1068 Broadway Oakland

LOANS made on furniture, etc.; private party, in sums of $1 and up. Box 2920, Tribune

DON'T borrow on salary until you see me F. A Newton, 613 Union Savings building

FROM $100, any amount any proposition, on realty. DU RAY SMITH, 1015½ Broadway.

OAKLAND LOAN AND TRUST CO.—Salary loans; established seven years. Room 25 1093½ Broadway; hours 9-4

MONEY advanced salaried people permanently employed; low rates, easy terms; confidential. D. D. Drake, Bacon Block, Oakland, room 12; 9 Dean Bldg., 966 Market st., S F.; Bank of Richmond Bldg Point Richmond.

PRIVATE party has few hundred to loan on chattels, furniture, etc. Box 6110, Tribune.

THE Stringer Loan Co.—salary, chattel and realty. Room 5, 1015½ Broadway, Oakland. Room 31, No. 10 3d st., San Francisco.

MONEY WANTED.

ALLOW US TO SECURE YOU EIGHT PER CENT NET FOR YOUR MONEY.
Any amount, we charge you nothing; money absolutely secured by FIRST MORTGAGE on choice income real estate Call and talk it over.
A few of the many calls we have for loans:

Want $ 500, Value of property	$ 1400.00
Want 1000, Value of property	2600.00
Want 2500, Value of property	5500.00
Want 5000, Value of property	11,000.00

KEYSTONE REALTY CO., 460 13th st.

I WANT money for entirely good mortgage loans at 8 per cent NET. DU RAY SMITH, Broker, 1015 Broadway.

MONEY WANTED
Can place your money for you at 7 and 8 per cent interest net. Gilt edge real estate security of three times the value. Apply to Will F. Enders, Loan Dept. of Geo W. Johnson Co., No. 411 San Pablo ave.

WANTED—Money for entirely good first mortgage loans on improved real estate at 8 per cent per annum, net interest (owner pays mortgage tax); security worth 2, 3 and 4 times amount of loan. W. Matthews, 209 Bacon Block, Oakland

WANTED MONEY.
$800—Two years, 8 per cent per annum net interest (owner pays mortgage tax); secured by first mortgage on ten acres fine land in high state of cultivation 1 mile from Oakley by 5 miles from Antioch, Contra Costa County, value $2000, with fine house value $1500. Total value, $3500.
$800—Three years, 9 per cent per annum net interest (owner pays mortgage tax); secured by first mortgage on lot with frontage of 45 feet on Bancroft way, near West street, Berkeley, with 4-room bungalow Value $1650.
$2500—Three years 10 per cent per annum net interest (owner pays mortgage tax); secured by first mortgage on lot 37x125, on 17th avenue near Hopkins street, East Oakland value, $1000 with 2 flats, value $4500 Total value, $5500.
$3500—3 years 9 per cent per annum net interest (owner pays mortgage tax); secured by first mortgage on lot 40x108, on Merchant street (between 57th and 58th) just west of Grove street, value, $1250; money to be used in building 2 flats to cost $5500 Total value $6350.
$4000—Three years 8 per cent per annum net interest (owner pays mortgage tax); secured by first mortgage on lot 45x100 on 27th street, near West street, Oakland, value, $4500, and 2-story 9-room house value $3500 Total value, $8000.
$18,500—Three, four or five years, 8 per cent net interest (owner pays mortgage tax), secured by first mortgage on 450 acres orange land in city limits of Riverside California, value $85,000.
Other fine loans to suit your amount.
W. MATTHEWS
209 Bacon Block. Oakland, Cal.

MUSICAL INSTRUMENTS.

WANTED—To buy for cash a first-class 2d-hand Baby Grand piano, either Knabe or Steinway Box 7114, Tribune.

MEDICAL.

A PRIVATE home for the sick, confinement cases, chronic and rheumatic specialty N E cor 26th ave. and E. 11th st Take Melrose car Mrs Dr. Hodges.

A PRIVATE home for the sick, confinement a specialty, adoption is desired. 1303 Market st

DR. SYLVESTER'S Office, 517 23d st., nr. Telegraph ave., Oakland.

Leading Specialist for Women

Ladies—If you are suffering from any ailment peculiar to your sex, worried about your condition and need help, consult this famous specialist, because he is truly the only regularly graduated physician specialist for women advertising, having (19) years of success—WITHOUT ONE FAILURE—he gives relief—AT ONCE—without drugs, operation or needless detention from your occupation with original — PAINLESS — HARMLESS — methods, with high professional standing and qualifications recognized by the highest medical authority with office well appointed and strictly private, he is the SAFEST—AND SURREST—MAN to consult WHEN YOU NEED HELP. Consultation and advice absolutely free. Private sanitarium when necessary Fees moderate Hours 9 a m to 9 p. m. Open S [illegible] Telephone Oakland 7901
SYLVESTER'S Office,
517 23d st. nr. Telegraph ave., Oakland

DR C C O'DONNELL, the renowned specialist of women's diseases, is now located at 912 Devisadero st., S. F.

MME DR E SIMON, formerly of San Francisco, graduated midwife and electrician, ladies' specialist; treatment confidential Office hours 12 to 3, 3126 Washington st Fruitvale

VALPEAU'S FEMALE PILLS.

VALPEAU'S female pills are sure; best regulating pills sold price $2.50 by express Osgood's Drug Stores, Oakland.

PHYSICIAN'S DIRECTORY.

DR FRANK SUMNER LOWELL—Chronic and nervous diseases. 1111 Washington st Hours 2 to 4 p. m.

DR F W D'EVELYN—Office, 2115 California street San Francisco. Telephone West 1111, hours 1 to 3. Residence, 2103 Clinton avenue, Alameda; telephone Alameda 150; hours, 9 to 10 a m 7 to 8 p m

DR D D CROWLEY, 212-213-314 Central Bank Building Office hours, 2 to 3:30 and 7 to [illegible] m

ELECTRIC LIGHT BATHS.

528 12TH ST.
AA Rheumatism, Kidney and Nervous Diseases Alcoholism, Lead Poison.

MEDICATED baths; electric vibratory treatment, chronic and nervous diseases, both sexes Room 361, 1256 Broadway phone Oak 7097

OSTEOPATHY.

DR F. A. LACEY—Specialist in Osteopathy Electro-Therapeutics, 528 12th st.

VIAVI.

A HOME treatment for mothers and daughters, booklet free; write for it. Viavi Company 318-320 Central Bank Building. Phone Oakland 3253.

HAIR PHYSICIAN.

DR M M CARTER, hair physician—Diseases of head and hair treated; scalp and facial massage, shampooing and manicuring Rooms 67 and 68, 1065 Washington st., phone Oakland 3204.

HAIR dresser and scalp specialist; facial and scalp massage by electric vibratory system; also shampooing and manicuring Virginia Turner Rs 4 and 5, 525 12th Phone Oak 7003 and Home A1357.

DERMATOLOGY.

HAIR DRESSING
FACIAL MASSAGE
SCALP TREATMENT
SHAMPOOING AND MANICURING
CREMES
Wilson's 1053 Clay st. (upstairs).
Phone Oakland 5977.

CHIROPODISTS.

CHIROPODIST—Dr. Elizabeth Johnston, chiropodist and electric needle specialist 1251 Broadway or 12 Telegraph; phone Oakland 1537

RUBBER GOODS REPAIRED

WATER bags, syringes, etc.; also wringers and carpet sweepers repaired. Formerly on Geary st., S. F., now 319 10th st., Oakland Phone Oakland 5301.

HAIR GOODS.

WE import human hair and manufacture wigs and all kinds of hair goods; theatrical make-ups a specialty. CHARLES HOFFMAN & CO., formerly of Goldstein & Cohn, S. F., are the largest dealers on the coast. 1165 Washington st., upstairs Children's hair cutting done

ANTIQUE FURNITURE.

YE OLDE CURIOSITE SHOPPE—Mahogany tables, chairs, bureaus, desks, davenports. 760 7th st.

FURNISHED HOUSES FOR RENT.

FOR RENT—Fine 16-room house, partly furnished or unfurnished; centrally located. Apply R. S. Kitchener, 954 Clay st.

FURNISHED cottage, 5 rooms and bath; to rent. 848 30th st.

FOR RENT—A very desirable sunny house, ten rooms, well and completely furnished; garage; rent low to right party; owner leaving. 912 Grand st., near San Jose ave., Alameda.

FOR RENT—7-room furnished house; Piedmont-by-the-Lake; $40. 462 Crescent st., off Perry. C. Roney.

FURNITURE and contents of a 5-room cottage for sale. 510 20th st.

HOUSE 6 rooms, bath, pantry; gas, electricity; all conveniences. 1257 16th st.

NICELY furnished nine-room house, $100. 171 Moss ave., Linda Vista.

PART of large old residence furnished or unfurnished, very reasonable. Mrs. Leslie, 2900 Hopkins st., Dimond.

6-ROOM furnished house, close to cars and Key Route. Apply afternoons only, 2085 West st., cor. 33d.

UNFURNISHED HOUSES.

A MODERN 5-room cottage 83 Monta Vista, near Piedmont ave.

FOR RENT—Very reasonable at 460 43d st.—Four rooms, bath and pantry; never occupied; references; no children.

FOR RENT—$25, five-room house, modern; large lot, East Oakland, references. Box 7104, Tribune.

HOUSE of six rooms and bath, with stable; $40 per month. 1050 55th st. Apply owner, 1221 Peralta.

NEW 4-room cottage, high basement. Call 963 62d st., near Baker st.; rent $25.

NEW house of six rooms. 1650 13th ave.

RENT $35; to let in East Oakland, a modernized house 7 rooms and bath, chicken house; barn; grounds 150x140; rare shrubberies, fruit trees, all kinds of roses. Call at 1502 19th ave., near 21st st.

TO RENT—Cottage of 4 rooms; larger yard; reasonable. 1708 13th ave.

VISIT our renting department—the largest list in Oakland; service free, courtesy, attention, no obligation to buy goods; take advantage of this department, it will save you time and trouble. John Breuner Co., the big furniture store, 13th and Franklin sts., Oakland.

FURNISHED FLATS to Let.

COMPLETELY furnished 5-room flat, including piano for 3 mos., adults only; references. Phone Oakland 1471. 1214 Telegraph ave.

FOR RENT—4-room modern apartment, Franklin st., near 19th; rent $30 to parties buying furniture. Phone Oakland 9216.

FURNISHED lower flat of 4 rooms, open fireplace, electricity and gas, new. Apply afternoons or evenings. 664 Apgar st., near Grove st.

FURNITURE for sale, price $375, of 6 rooms and bath, on corner, $35. 150 8th st., corner Madison.

FURNISHED flat 1017 Myrtle, near Market st. station. No small children.

FURNITURE 5-room flat, good condition; cheap, flat for rent. 1112 14th st.

THREE rooms, furnished completely for housekeeping, thoroughly modern; four blocks from City Hall, rent reasonable; references. 710 13th st.

UNFURNISHED FLATS to Let

DELIGHTFUL central corner, 4 rooms and bath. "Dundas" Apts, 308 San Pablo ave.

FIVE modern flats, four to six rooms; all close to Telegraph ave; $25 to $40. Phone Piedmont 2044, or 1195.

FINE lower flat, 5 rooms, first-class. Phone Oakland 1670.

FOR RENT Modern six-room flat. Apply 1310 Oxford st., Berkeley.

FOR RENT New unfurnished four-room apartments with bath. 560 15th.

MODERN three-room apartment, private bath, furnace heated, including gas range; wall beds, price $30 month. Phone Piedmont 1089.

NEW modern flat, six rooms, full basement; paved driveway to garage accommodations, large yard, unobstructed sun in all rooms; everything very choice. 907 18th st.

NEW upper flat, six large sunny rooms, gas and electricity; few blocks from 11th and Broadway; $45. Apply 1232 Linden.

THREE lovely small rooms, fine bath; $15. 1957 Myrtle, near San Pablo ave.

$25—New flat 5 rooms; modern, near Oakland ave. cars; 5 minutes' walk from Key Route. Key 123 Sunnyside ave.

ROOM flat, adults, references. 703 33d, bet. Tel. and Grove, Nov. 1.

HOUSES AND ROOMS WANTED.

FURNISHED house or flat of five or six rooms, beginning Nov. 15; must be between 20th and 60th Broadway and San Pablo; no over $40, adults. Address box 7091, Tribune.

To try to sell property or to find tenants BY THE USE OF A PLACARD is to trust your business affairs and interests to CHANCE. To use the classified ad columns is to practically eliminate chance from these things.

TWO adults want to rent or lease a four-room cottage or flat; references furnished. Box 7091, Tribune.

WANTED—2 housekeeping rooms unfurnished with place for stove, district between Broadway and Linden, 8th and 20th sts. 311 Filbert st.

WANTED—5 or 6-room furnished, new, modern flat near Key Route, not over $50. Box 7075, Tribune.

WANTED—Furnished cottage or flat, 4 or 5 rooms, give full particulars; not over $30. Address box 7068, Tribune.

WANTED—Two housekeeping rooms (furnished), rent not over $14. Apply box 7112, Tribune.

WANTED—2 or 3 furnished or unfurnished rooms by quiet couple, no children, within 10 blocks of E. 11th st. and 8th ave., East Oakland. Box 7102, Tribune.

ROOMS AND BOARD WANTED.

YOUNG couple with child wants room and board in private family; best references. Box 7108, Tribune.

HOTELS.

HOTEL ST. PAUL—Corner 12th and Clay. European plan, 200 furnished rooms; 75c to $2.50 day, $4 to $12 week, elevator.

HOTEL BRUNSWICK, 9th and Washington—Rooms, running water; $3.50 week.

JUANITA HOTEL
322 SAN PABLO AVE
Comm'l and tourist trade solicited; all outside modern rooms, reasonable rates.

THE CLAREDON
... Washington st., cor. 7th.
THE NEWLAND
462 Washington st., cor. 7th.
THE PORTLAND
462 8th st., bet. Wash. and Bdwy.
THE VICTORIA
861½ Clay st., bet. 7th and 8th.
All under same management. 300 good rooms, from 35c to $1.50 per day. Special rates to permanents.

THE ATLANTIC HOTEL
856 FRANKLIN ST., NEAR NINTH
Newly furnished rooms, transient and permanent modern. Tel Oakland 2993.

WINDSOR HOTEL—Furnished rooms, day or week. 915½ Washington.

WHERE TO EAT.

THE BEST 15c meal in Oakland at the Imperial Restaurant. 475 Seventh st. Whatever is in market you get here.

WHY do people flock to McLead's HOME RESTAURANT AND BAKERY, 35? 12th st.? Because pure foods, a fine chef and quick service are its attractions.

FOR RENT—Miscellaneous.

FIRST-CLASS upright piano, $3 per month. 130 11th st.

SEVERAL good warehouses for rent 1800 to 11,000 square feet floor space, with trackage facilities. Oakland Dock and Warehouse Co., Adams Wharf, foot of Madison st.

FURNISHED ROOMS to Let.

AA—YOUNG men to occupy attic; both phones, bath, games, stationery; all, $1.25 week. 802 Madison st.

AA—1522 Franklin, 1 block from Key Route; nicely furnished rooms.

A GENTLEMAN wishing large sunny room; good neighborhood, close in; private family; bath; see this before deciding; $8.50. Phone Oakland 7232.

A SUNNY bay window room, fireplace and running water. Key Route station. 602 22d st, near San Pablo ave.

AN elegant furnished suite of sunny front rooms; married couple or gentlemen; bath, phone. 620 15th st., near Grove.

A FLEUR-DE-LIS modern apartment, just completed, newly furnished throughout, including silver service and linen; high-grade in every respect; references required. 2231 Shattuck ave., cor. Kittredge st., Berkeley. Phone Berkeley 4743.

A NEWLY furnished sunny room off bath, reasonable. 158 9th st., bet. Jackson and Madison.

A MODERN sunny furnished room, running water; phone; private family. 563 20th st., bet. Telegraph and Grove.

A LARGE sunny room suitable for two gentlemen, in a private family. 1052 14th st., Oakland.

A SUNNY room for lady or gentlemen clerks, private family. 124 10th st.

A SUNNY room. 1019 Telegraph ave.

CENTRAL HOTEL, 616 12th st.—120 modern rooms from $2 to $7 a week; 50c and $1 a day; hot water; baths.

DESIRABLE sunny modern suite, furnished or unfurnished, $17. 682 33d st.

ELEGANT furnished rooms, private home, overlooking lake. 20th and Harrison. Both phones 2264.

ELEGANTLY furnished room for one or two gents; bath, phone; good location, 2 blocks to electric car, one block to local; 5 minutes to town; cheap. 164 6th st., near Jackson. Oakland 6365.

FRONT room with alcove, suitable for two; bath and use of phone; price $30, adults; references. Phone Oakland 1471; or 1214 Telegraph ave.

FURNISHED room, East Oakland, bath, gas; gentleman preferred; light housekeeping room, take Fruitvale car. 1108 E. 21st st.

FOR RENT—Furnished room with or without board; near cars and locals. 1256 Chestnut st.

FURNISHED room in a private home. 1419 Fremont ave., Fruitvale.

FURNISHED room in business center with bath; reasonable. 469 10th st.

FINE large rooms, private res., central. 615 15th st.

FOR RENT—Furnished room for gentleman. 1413 Webster st.; reasonable rent.

FURNISHED rooms; bath; ten minutes' walk from Broadway; two gentlemen; $14 and $10. 15 8th st.

FRONT room, furnished; near 14th st., also Key Route; $18; reference. 1418 Franklin st.

GOOD, two furnished sunny rooms; electric and gas light; convenient to cars. 536 Merrimac st., near Telegraph ave.

Golden West Hotel
N. W. cor. 5th and Franklin sts.—Just opened and centrally located; hot and cold water in every room; electric lights; 50c to $2 per day, special price for permanent; must be seen; open all night. A. VAYSSIE, Prop.

Hotel Astoria
FIRST-CLASS TRANSIENT SOLICITED
COR. 8TH AND WASHINGTON STS. ONE BLOCK FROM S. P. DEPOT

LARGE sunny front room for two. Apply 578 13th st., corner Castro.

LARGE sunny room, bath, grate, phone; central. 958 Filbert st.

LARGE sunny rooms, with or without board, running water, large closets, phone, bath, lakeside district. 1305 Madison st., cor. 15th.

LARGE sunny bay window room, running water; closet. 726 11th.

LARGE sunny bay window room, alcove; running water. 224 12th st.

NICELY furnished rooms. 1155 Madison st.

NICELY furnished front room for gentlemen, central; bath phone. 1314 Castro, near 14th.

NICELY furnished large front bedroom; private family, near Key Route; breakfast if desired. 535 25th st.

NICELY furnished front room, $6 month. 526 Fallon st., one block above Oak st. station.

NEWLY furnished room, electric lights and bath, opp. park. 106 8th st.

ONE large elegantly furnished front room, suitable for two gentlemen; also one small front room. 1112 8th st.

PLEASANT furnished room, bath and phone. 621 Merrimac st.

RIGHT down town, finely furnished room, modern, reasonable. 669 11th st.

ROOMS reasonable at 1323 Alice st.; 5 minutes' walk from 13th and Franklin sts., Narrow Gauge.

SUNNY room for gentlemen; references required, all modern conveniences. 584 65th, near Shattuck.

SUNNY furnished room, $7; gentleman; references; walking distance. 1225 Chestnut st.

SUNNY furnished room for gentleman; opposite Key Route station. 4016 Piedmont ave.

SUNNY front room, private family, for 2 gentlemen. 616½ 8th st.

SUNNY front rooms for gentlemen. 851 Grove, bet. 7th and 8th sts.

THE HOUGHTON, 574 Sycamore st.—Family hotel; strictly first-class; suites or single, newly furnished; 3 minutes' walk to Key Route, 5 to City Hall, large grounds, garage, lawn tennis court.

TWO sunny rooms en suite or single; running water; private modern house, near Key Route; reasonable. 707 Telegraph.

TWO large sunny front rooms, single or en suite, board if wanted; home cooking; five minutes to Broadway. 1164 Alice st., near 12th st.

TWO sunny furnished rooms, $10 and $15 month, suitable 3 or 4. 163 10th st.

THE EUGENIE
566 22d st., near Grove.
New and elegantly furnished rooms; baths; electric lights, telephones; spacious grounds; also housekeeping apartments.

THE GLOBE HOTEL
12TH AND BROADWAY, OAKLAND
ROOMS FROM 50C UP.

THE MODEL
The best rooming house in Oakland for the price. Single rooms $1.50, $2 and up, bed 25c. 325 9th st., near Webster.

"THE BACHELORS"
246 33rd near Telegraph ave.
Means furnished rooms for Bachelor maids as well as male bachelors. Marshall Stearns beds, running water and baths.

THE WALDORF
HOTEL.
1228 Broadway, between 14th and 15th sts. Rooms, 50c and up; also light housekeeping.

THE LEON—Beautiful front rooms, sunny; newly furnished; single or en suite. 709 8th, cor. Castro; 3 minutes to local.

THE HARVARD—429 San Pablo, near Key Route; rooms day, week or month. Baths, telephone, etc.; transient. Phone Oakland 5959.

THE PACIFIC—869 Washington st., bet. 7th and 8th. Furnished rooms; transient.

Vue du Lac Apartments
Most select in Oakland; beautifully furnished; also unfurnished; 3 and 4 rooms; sunny corner facing Lake Merritt. References. Third ave., E. 16th st.

$10—FRONT room, close in, housekeeping. 764 Lydia st., San Pablo ave. Key Route.

UNFURNISHED ROOMS.

THREE nicely unfurnished rooms suitable for housekeeping; central location. Address box 7095, Tribune.

THREE rooms, pantry, gas; $11 month, including electric lights. 1160 East 24th. Phone Merritt 571.

TWO unfurnished rooms, bath, yard, laundry. 1125 Filbert. Very reasonable; rear.

DINING ROOM.

HOTEL ARLINGTON dining room, 9th and Washington, upstairs; breakfast 6 to 9, 25c; business men's lunch 11:30 to 2, 25c; special dinner 5:30 to 7:30, 35c; chicken dinner Wednesday and Sunday.

HOUSEKEEPING ROOMS.

AA—FURNISHED housekeeping rooms; centrally located; rent reasonable. 215 12th st.

A.A.—SUNNY suites, newly furnished; grate; private bath; phone free; both phones; single rooms, $2 a week. 802 Madison st.; Oak st. station.

AA—Finest apartment in Oakland, 3 rooms and court; in heart of city; living, millinery, dressmaking. 563 11th st.

AA—Fine suite 2 rooms, light housekeeping; in heart of city. 563 11th st.

A NEWLY furnished housekeeping suite, $4.25; also sunny rooms, double bed, $3.25 week. 658 9th st.

A LARGE sunny suite with regular kitchen. 532 24th st.

FURNISHED 3 and 4-room apartments. "Dundas" apartments, 308 San Pablo ave.

FURNISHED housekeeping rooms, strictly first-class; no children or pets; refly first-class; for married couple; no children or pets; references required. 909 Grove st.

FURNISHED flat of four rooms for housekeeping; also single housekeeping rooms. 1363 Market st. Phone Oakland, 8205.

FURNISHED housekeeping apartments, 4 and 5 rooms, bath and toilet. 2715 Sutter st., S. F.

GOOD housekeeping rooms, bath. 1227 Union st. Phone Oakland 1711.

HOUSEKEEPING rooms, every convenience; reasonable. 981 5th ave.

HOUSEKEEPING rooms or single rooms. 944 58th st.

HOUSEKEEPING rooms, furnished or unfurnished; gas and bath. 1560 West st., near 22d. Key Route train.

Housekeeping Rooms
Three bright sunny rooms, large bay windows, open fire grate, fine bath and laundry; no children. 2016 Market St., near 20th.

HANDSOME housekeeping room, laundry; also bedrooms; central. 1219 Webster.

LARGE, sunny, furnished and unfurnished housekeeping rooms; running water, gas; very choice rental; near electric and local. 1227 3d ave.

Muri-Ell Apartments
Two to four rooms; kitchen and bath; elegantly furnished; Marshall-Stearns wall beds. 227 Grand ave., near Webster.

NICELY furnished housekeeping rooms, upper flat; free baths. 808 13th st.

NEWLY furnished front parlor room; other rooms; $3.50. 1128 Filbert st.

NICE furnished housekeeping rooms; electric lights, gas, bath. 1403 Chestnut st.

ONE, two or three furnished or unfurnished rooms; near Telegraph and Key Route. 482 44th st.

ONE suite of furnished housekeeping rooms. 1304 Webster st.

ROSLYN APARTMENTS
COR. 19TH AND TELEGRAPH AVE.
Rooms and suites for housekeeping; furnished and unfurnished. Summer prices very reasonable.

SUNNY furnished room, light housekeeping if desired. 1943 Broadway.

SUNNY double parlors fitted for light housekeeping; bathroom and toilet adjoining, electric lights and gas, use of laundry, 5 minutes' walk to train. 1629 Harmon st., S. Berkeley.

SUNNY parlors, small kitchen, grate, for housekeeping, also single. 228 9th st.

THREE furnished completely for housekeeping. 753 7th st., cor. Brush.

TWO large sunny rooms for housekeeping. No. 688 24th st.

TWO sunny housekeeping rooms, furnished, including bath rooms. 423 65th st., off Telegraph.

TWO sunny furnished rooms for housekeeping; walking distance to Key Route. 2155 Linden, cor. 34th and San Pablo ave. Phone Piedmont 2366. Call before 12 or after 5 p. m.

TWO housekeeping rooms, centrally located. 726 15th st.

TWO housekeeping rooms, near Key Route; rent reasonable. 853 40th st.

TWO or 3 nicely furnished sunny housekeeping rooms. 1389 Harrison st.

TWO furnished rooms complete for housekeeping; electricity, gas and bath. 456 Moss ave.

THREE unfurnished housekeeping rooms near Key Route station; convenient to cars. 1531 Curtis.

TWO furnished rooms for housekeeping; three blocks from Key Route station, 40th and Tel. ave.; electric lights, bath. 486 Moss ave.

TWO or 3 furn. hkpg. rooms, bath, laundry. 1014 7th ave., near Clinton station.

TWO neatly furnished housekeeping rooms for rent. Apply 574 20th st., rear of church.

TWO rooms furnished or unfurnished, $11 and $15. 1226 Magnolia st.

THREE front unfurnished rooms, new, modern flat; 1 block 22d st. Key Route; rent $22.50. 860 Lydia st.

TWO or 3 sunny corner rooms; adults; large yard. 227 8th st. Private house.

TWO nicely furnished rooms for housekeeping. 1175 Market st., cor. 14th st.

$22.50 for 4 rooms in fine residence, furnished for housekeeping; electricity and fuel gas; will rent to family of two; references required. Hamilton & Morehouse, 117 San Pablo ave.

572 22d st.—Two and three-room apartments, furnished.

TO LEASE.

To Lease—Store Building
Fine store building; also furnished apartments above; within 1 block of heart of city; special inducements offered; owner leaving city. Taylor Bros. & Co., 1236 Broadway.

TO LEASE.
One of the finest office locations on Broadway; rent reasonable. See WOOD, MACDONALD & SMITH, No. 1303 Broadway. Oakland 3164.

STORES AND OFFICES.

REASONABLE DESIRABLE

Excellent place for light manufacturing plant, business college, or show rooms for commercial traveler. One room of 2000 square feet can be thrown together with room of 1400 square feet. All outside rooms, elevator service and all electric wiring done. Smaller rooms adjoining can be used for offices.
Apply Manager of THE TRIBUNE and see rooms in new TRIBUNE Building.

STORE, centrally located in Berkeley, suitable for a branch Oakland business; also offices, single and en suite. Apply room 410 Studio Bldg., Berkeley.

$15—OFFICES for rent. 1004 Broadway, corner of 10th st.

FURNITURE FOR SALE.

ALL or part furniture of house, slightly used, including piano, mahogany dressers, bed, chair, tables, picture, stove, large mirror. 524 Tel. ave.

BRASS bed, dining-room table and chairs; hall stand, weathered oak, couch, odd chairs, Wilton carpets, gas range, linoleum, leather portieres, almost new; must be sold. 1863 4th ave., East Oakland.

ELEGANT new furniture of 5-room cottage; complete for housekeeping; bargain. Apply 1365 10th st., near Kirkham.

FURNITURE of 8-room house; a snap. 616 Telegraph ave., Oakland.

FURNITURE of 5-room flat for sale at sacrifice. 1053 5th ave. Merritt 2476.

FURNITURE of 8-room house, 3 years' lease; 6 rooms rented, 2 rooms pay rent; near 20th st. and San Pablo ave.; price $400. Box 7099, Tribune.

FURNITURE of a 17-room house for sale, furnished throughout for a boarding and rooming house; doing a good business; house rents for $50 per month. Call 772 17th st.

HOUSE for rent and furniture for sale cheap. 1065 8th ave.

H. SCHELLHAAS Oakland's Barnum; first-class furniture and sanitary bedding. 408 11th st.

THE store where Maggie furnished her home. 821 San Pablo ave.

ROOMS AND BOARDING.

A—LARGE sunny rooms, running water, etc. 1368 Webster st.

A PRIVATE boarding-house; sunny rms., private bath; table board. 1545 Webster.

A NICELY furnished front room, suitable for couple; first-class board; best of location. 1401 Webster st.

A DESIRABLE family home; sunny rooms, wholesome cooking. 1012 Filbert. Phone 5425.

ELWOOD—Sunny rooms with or without board. 592 Sycamore. Phone Oakland 6269.

EXCELLENT table board for two; all home cooking. 1395 Franklin st.

FIRST-CLASS board and rooms, suitable for two; home cooking. 1061 Market.

FURNISHED rooms with board. 1168 East 21st st., near 23d ave., E. Oakland.

GOOD home for lady; rent very reasonable, as companion to other lady; one employed during day; 2 blocks from 22d st. Key Route. Box 7126, Tribune.

GENTLEMAN only—1 large front bay window room, suitable for two; room, board and bath, $25 a piece. 1 smaller room with board and bath, $26; seven minutes' walk to Oakland local and on the Hayward electric cars. Address box 130, Fruitvale, Cal.

LARGE sunny furnished room for 2; also single room, with board; everything first-class in the home; references; table board $25 a month. 156 E. 12th st.

NICELY furnished room with good board and bathroom attached, suitable for 2; in Alameda; price for 1, $25; for 2, $45; no other boarders. Box 7092, Tribune.

PALM INN, 534 25th st., near Telegraph, Oakland—Family hotel; large airy rooms; beautiful location, near Key Route station, 30 minutes to San Francisco; French spoken.

ROOM and board. 808 10th st.

SUNNY front rooms with board. 668 11th.

SUNNY rooms with board; central; table board. 670 11th st.

SUNNY front room with board, close in. 756 13th st.

SUITE rooms with board or single rooms. 1074 12th st.

SUNNY front room for 2 in private family, with or without board. 1322 10th ave., East Oakland.

TWO large sunny front rooms; also single room with board; private boarding house, home cooking. 1101 Adeline, corner of 12th st.

THE Adaline, 929 Adeline, room with or without board; also table board. Phone Oakland 6043.

WANTED—A child to board; excellent home and care; not under two years; terms reasonable. Apply 615 17th.

WANTED—A young child to board; best of care; no other children. 927 East 14th st.

$5.00 PER week, newly furnished rooms and board; private family; all conveniences; also table board. 1112 Alice st.

558 14th st.—Furnished rooms and table board; references.

BUSINESS CHANCES.

AA—HALF interest in Rhoad house, $1000; woman partner preferred. For particulars address box 213, Toulumne, Cal.

A FEW first-class restaurants and grocery store bargains. Star Realty Co., 1010½ Washington st.

BUSINESS opening hair dressing and manicuring parlors with good established business for sale. Investigate this. Address box 7098, Tribune.

BEST location for rooming-house in Oakland, 20 sunny rooms, elegantly furnished, in best place in city for transient house, is now clearing over $400 per month; will take $3700 cash for place furnished; lease runs 3 years; reasonable rent; lessee will sell on account of falling heir to fortune in Nevada, and must close up affairs in Oakland; here is an opportunity to make money; this offer will find an early buyer. Box 2040, Tribune.

CIGAR STAND—Clears $250; price $1100. Skirm & Co., 921 Broadway.

EXPRESS team and business for sale. Apply W. H. Baldwin, 1170 23d ave.

FOR SALE—Cheap, First-class fruit store, clearing $500 per month; best location in Oakland. Box 7100, Tribune.

FOR SALE—New delicacy, fixtures, tank, range, etc. 1938 Shattuck ave., Berkeley.

FOR SALE—Stock in an established business paying good dividends. It is desired to increase size of the business and working capital. Will sell either to one party or in small amounts. Business in Oakland. It will pay to investigate this. Address box 7002, Tribune.

FOR SALE or Lease—4-story building with elevator on a spur of the S. P. R. R. Co. Inquire of W. Roscow, 67th and Lowell st. Tel. Piedmont 2807.

FOR SALE—Cigar stand on Broadway, doing good business. Inquire 562 24th st.

If you have store or business of any kind you wish sold quickly without publicity, or want partner for any legitimate business, see us. Oakland Business Brokers, 955½ Washington st.

MEAT market and provision store cheap; will pay to investigate. Address box 7014, Tribune.

MUST be sold at once, lease for sale, five years, large store, centrally located. Apply to H. Z. Jones, 458 9th st.

MEAT Market in Fruitvale, a snap for the right man; owner must sell on acct. of ill health; investigate this bargain. Home Investment Co., 1922 Fruitvale ave.

RESTAURANT, fixtures cost $900, receipts $30; pick-up for $500. Skirm & Co., 921 Broadway.

SALOON—4 living rooms, good fixtures; pick-up for $1250. Skirm, 921 Broadway.

WANTED—A party with capital to invest a small sum; have an unexcelled opportunity for fortune in a very short time; personal interview. Call 10 to 12, 2 to 4, Monday, Wednesday, Thursday, office Golden West Hotel, Tribune Bldg., Chas. F. Hildebrand.

WILL exchange two lots in Hollywood, Los Angeles, for business in Oakland or Frisco. F. J. Stephenson, 583 Apgar st., Oakland.

WANTED—A partner with about $400 in good established business. Smith, 528 Telegraph.

W. F. O'BANION,
458 9th st.
$2500—Coal, wood, hay, grain and feed business; 6 horses, 3 wagons, scales, 1 buggy; well equipped, everything for business; receipts from $100 to $350 per day; 4 years' lease; rent $15 per mo.
$2500—Grocery store, large stock, good trade; long lease; by sub-renting part of premises makes rent $7.50 month.
$750—Restaurant; rent $50.
$1500—Restaurant; rent to July $50, after that $60.
$200—Restaurant; rent $60.

$600—ONE-HALF of a beautiful corner lot for sale. Address box 7124, Tribune.

WANTED

A party with a few thousand dollars to join advertiser in a land proposition, where the profits will be fully 1000 per cent. We have a proposition which will bear the closest scrutiny. You will be absolutely safe. Bank references given. This is no town lot or suburban proposition, but one of the highest type of lands investment, and pays the first year. Address

LANDS
Box No. 5071, Tribune

COUNTRY REAL ESTATE.

WESTERN CANADA has WEALTH and ELBOW ROOM for ALL.

Land—$15.00 to $25.00 per acre, easy terms. Home of the Winter Wheat. Many government creameries in operation. Finest stock country in the world. Write for free illustrated literature.
FERRIER BROCK CO.,
18 GEARY ST., S. F.
General Agts. Canadian Pac. Ry. Lands

FLATS FOR SALE

$4100—A BARGAIN—By owner, 2 new ten-room flats rented for $50. Apply at 6419 Tel. ave., north of 64th st.

HOUSES FOR SALE.

A NEW, PRETTY HOME FOR $2600.00
$600 Cash, balance like rent. Cottage of 5 rooms. All modern improvements. Lot 33 1-3x100. Sidewalk and street-work completed. One block from car line; 15 minutes to Broadway and 14th St.

KEYSTONE REALTY CO., Phone Oakland 8196. 460 13th st.

BEAUTIFUL home for sale or exchange, charmingly situated in the midst of fine residences, near Lake Merritt and the boulevard; fine view, healthy; (2) blocks to electric cars, 8 minutes to 12th and Broadway; 7 rooms and bath, barn, large lot; will sell completely furnished if desired; opportunity to step into a fine home at once; immediate possession given; this property will double in value shortly; price $8500. Inquire 4 Wayne ave. L. Grant.

FOR SALE—A beautiful 4-room bungalow; big shade trees in the front yard; all new and modern, situated near the "local" and on the Fruitvale lines. My price is only $200 down and $15 per month. This is the best buy in the city for a saving family. See me quickly, Room 21, Cannings Block, cor. 13th and Broadway.

FOR SALE—8-room house, lot 50x100, at a bargain. Apply 1408 8th ave.

FOR SALE—House 7 rooms and bath; lot 29x137, on 8th st., near S. P. station; cars pass the door; $4500. Box 7122, Tribune.

FOR SALE—Two 5-room cottages on car line in E. Oakland; new, modern. B. F. Wright, 875 E. 24th st.

FOR SALE—Modern five-room cottage, 2 minutes from Key Route; has electricity, gas and street improvements, large lot and high basement. 879 53d st., Oakland.

FOR SALE—Very cheap, 6-room Colonial house; entirely furnished; owner leaving State. 663 28th st.

FOR SALE—New houses, 4 to 6 rooms; price $2000 up; small cash payment; balance same as rent; near transportation. Box 5359, Tribune.

Home In Lake View District
Just finished; modern, up-to-date 9-room house overlooking Lake Merritt, with boating and fishing at your door. Value $10,000. See this place then make offer to owner at Room 54, 906 Broadway.

NEW 6-room house, near Key Route and school; terms; bargain this week. Builder, 5823 Pearl, near 40th.

READ THIS:
EASY PAYMENTS AND BARGAIN
$2650—New cottage, 5 rooms and modern, with lot 30x100; near Key Route line. $400 or $500 cash, and $20 per month; int. 6 per cent net. By the ALDEN CO., 408 10th st., Oakland, Cal.

RICKLEY & TROUGHTON, 35 and 37 Telegraph ave. We make a specialty of selling homes on easy terms. Call and see us before buying.

$3150— New Seven-room —$3150 strictly up-to-date and stylish; finest location in sunny Fruitvale, high ground, close in; large lot, grand view. Several more 7-room residences in choice locations near the lake. Small payment down, balance like rent. R. J. Pavert, Owner and Builder, 1105½ Broadway; Rooms 21-22; phone Oak. 9505. Res. phone Merritt 101. Office hours, 10 to 11 and 2 to 5. Homes built to suit.

LOTS FOR SALE.

BARGAIN IF TAKEN AT ONCE—Lot with two-story house, situated southeast corner 15th St, and 16th Ave; 50x140 Call at 546 34th Street Phone Piedmont 1026

BY OWNER—Corner lot and 5-room cottage on 59th near Telegraph; good terms. 661 59th.

COR. lot, 40x110, with shack. Bray ave., Fruitvale, $900; easy terms. Apply 2712 Bray ave. Call 914 Washington. F. J. Edwards.

FOR SALE—In East Oakland, 65 ft. front lot, $1000, must be sold at once. Apply to owner at 918 Franklin st. W. Kaatt.

High Street Terrace
Only $5 a Month
secures a choice residence lot located on beautiful high ground in Fruitvale; convenient to car line; 20 minutes to Oakland with 5c fare; price only $75 to $400, including graded streets and sidewalks; terms 10 per cent down and $5 a month.

M. T. MINNEY CO.
1259 BROADWAY
Formerly 1059 Broadway

TO THE WORKING MAN
TO SAVE RENT TERMS EASY
$450—Lot 33 1-3x100; fine location for tent
$650—Lot 50x130 and cottage of 2 rooms.
$688—Lot 27½x150; fine location for home.
$2650—New bungalow on corner; 5 rooms.
$2900—An elegant new colonial cottage of 5 rooms.
We give our exclusive attention to East Oakland property. See our rent man.
East Oakland office of the HOLCOMB REALTY COMPANY,
583 E. 12th St.
Phone Merritt 512. East Oakland, Cal.

FRUITVALE REAL ESTATE.

Home Investment Co.
1922 FRUITVALE AVE., FRUITVALE
PHONE MERRITT 440.

$3500—Elegant 5-room cottage, finely finished in pine; strictly modern and up to date; garden and lawn; cement walks; high basement; ¼ blk. from Fruitvale ave., 10 minutes to local; terms, $1500 cash.
$3000—Bungalow of 6 rooms, modern, up to date; lot 31½x120; near Boulevard; 8 minutes to local trains; terms.
$2500—Bungalow 4 rooms, modern; adjoining the above; lot 22½x120; terms, $600 cash, balance easy.
$2200—4-room cottage, new and modern, lot 50x110; high elevation; easy terms.
$1650—4-room bungalow; city and well water, lot 50x175; 1 block from car line; easy terms; this is a snap.
A fine lot, 1 block Fruitvale ave. car line, high and dry; lot 50x154; price $1000.
Lot 52x129, high elevation; 10 minutes to local trains; price $750; terms $350 cash.

$1,400—Four-room bungalow; large lot; easy terms. Draper, 464 11th st., Oak.

PROPERTY WANTED.

HOUSE or cottage, centrally located; very lowest cash price, full particulars, Box 7067, Tribune.

—WANTED—
To buy—About 20 acres land near the city with railroad facilities (Spur Track); also water facilities if possible. Submit full particulars by letter to
H. S. WHITE MACHINERY CO.,
9th and Bryant sts., San Francisco, Cal.

WANTED—To buy 4-room cottage or bungalow, with bath, or room for $150, $200 down, bal. like rent; West Oakland preferred. Box 7109, Tribune.

REAL ESTATE.

D. F. MINNEY
422 11th St., Just East of Broadway
Phone Oakland 2403.
(Both Phones.)
Exclusive Options Only.

Lots
$1250

Lot 48x146 on the east side of West st., NEAR 52nd; street work and sidewalks complete. This is a beautiful lot in one of the best districts in Central Oakland. Property here is being sold at a much higher figure than we are asking for this lot. Our option is very short and we wish to dispose of the property at once. It only has to be seen to be appreciated. Price reduced to $1250.

$1200

Lot 50x100, on Vernon st., near Hudson; sunny side of the street; street work complete; within 2 blocks of the Key Route station and is being sold for less than lots sold for there when the tract was first cut up. Can be handled for part cash at a total price of $1200.

Investments
$7750

Lot 62½x100 on Market st., near 8th st., with good 12-room house, modern throughout, leased for $75 per month, room on lot for additional buildings, which will more than double this income. Ground in this block is worth $150 per foot. This is the best investment buy on Market st., and a handsome profit can be derived from the re-sale of it in a very short time. Price has been reduced to $7750. We are offered a mortgage of $4000 on this property, which further shows the value of it.

Apartment House
$21,000

60 rooms divided into 18 apartments, 18 baths, 18 toilets, 18 lockers on the back porch, 9-foot cement basement with the entrance through basement; fitted with Marshall-Stearns beds; roof garden, etc.; just being built and located within 3 minutes of Broadway, inside of 19th st. Can get lease for 10 years at $300 net, which will pay over 17 per cent on the investment. The ground will be worth more than we are asking for the entire property before the expiration of the lease. This is positively the best buy I have had for months in an investment proposition. Can be handled for about $12,000 cash. Total price only $21,000. You must be quick.

These are only samples of my bargains in Oakland realty, all under exclusive contract, as well as any other property you may desire. Do not fail to call on me when you want a bargain.

D. F. MINNEY
OPEN SUNDAYS

There has been placed in our hands for immediate sale

Two Pieces of Property
ON
San Pablo
avenue that must be sold
At Once

In these two pieces we can offer you the

Cheapest Property
AT THE
Lowest Figure

that you will ever buy on this avenue. The sales MUST BE, and MUST BE AT ONCE. Call and see us for particulars.

O. E. HOTLE & CO.
Realty, Bonds & Finance Co. INC
CONSOLIDATED
1172 BROADWAY, CORNER 14TH ST
OAKLAND, CAL.
PHONES Oakland 35, Home A 2557.
Automobile service.

W. E. Johnson & Co.
REAL ESTATE AND INSURANCE
232 SAN PABLO AVE PHONE OAK 5190

LOOK: READ: THINK:
A BARGAIN—A BARGAIN
$45

Think of it, only $45 per ft. for a fine lot, one block to Oak st. local. Just the right size for Flats. The party must have money this week hence the sacrifice. If you want a snap don't delay.

$4250—New, modern, up-to-date Flats of 4 large rooms each, always rented. Income $630 per annum, 15 per cent on investment. Location 24th st. A snap.

Special Offer
$250 CASH, $8 MONTHLY
Plain cottage, 3 rooms, bath, city water, sewer, street work done near local train, electric cars, high and grammar schools. Note size lot—50x125, fronting 2 streets, virtually 4 lots, price $1300—
$300 CASH, $9 MONTHLY
Shingle finish cottage, 3 rooms, bath, partly furnished, very fine view, city water, electric lights, good location, nice sandy loam soil; lot 75x200 fronting 2 streets. Price, $1600.
Call or send for circular 458 9th street, near Broadway, Oakland.

H. Z. JONES, Owner

BUCKEYE REALTY CO.
Building 2 and 3-room houses our specialty. Your lot or ours. Pay as you can.
1003½ Broadway, rooms 26-27.

$5500
A Gentleman's Home of 10 rooms, located in the finest residence district of East Oakland, as the owners are leaving the city and do not care to rent their home. They will arrange very easy terms.
MAKINS & WILL,
428 10th st., Oakland.
Phone Oakland 4811.

ROOMING HOUSES for Sale.

A FEW good buys in apartment houses. Fuller, 1115 Broadway, near 13th.

ANYONE desiring a rooming-house should see Fuller, 1115 Broadway, at 13th.

FURNITURE 12-room residence for sale; house for rent; good private boarding proposition. 1401 Webster.

IF you are looking for rooming houses, give us a call, very large list and best locations. Star Realty Co., 1010½ Washington st.

LODGING house, 20 rooms; offer wanted; 8 rooms $300; new apartment house, 60 rooms, bargain, 19 rooms, partly furnish, $500. Kings, 724 Telegraph ave.

NOTICE—Ladies, we can show you best paying rooming houses and bargains in Oakland. Come see us before you buy; we protect you against debts or mortgages; plenty of money to loan. Oakland Business Brokers, 955½ Washington st.

ROOMING house of 7 rooms; transient. Inquire 310 7th st.

RUDY & SPILKER

Successors to H. C. Decker, 915½ Washington st., cor. 9th; phone Oakland 7794. Rooming-houses, apartment houses, hotels, flats and business chances bought, sold and exchanged.

14 rms., transient; good furniture	$2000
15 rms., right in town	900
29 rms., apartment house, nice place	2700
72 rms., apartment house; a money-maker	10000
18 rms., light houskpg.; see this	700
27 rms., transient; fine location	3000
9 rms., good location	750
8 rms., a good little buy	425
9 rms., can't be beat for	400
13 rms., a good buy for	850

We have a number of restaurants and business chances for sale, also several good propositions for exchange. To buy, sell or exchange anything, see
RUDY & SPILKER.

W. F. O'BANION
458 Ninth Street

$3500—30 rooms, rent $150.
$2500—25 rooms apartment house; rent $125 per month.
$1,5—5 rooms, rent $25.
$1100—17 rooms, rent $??.
$1,00—16 rooms, rent $65.
And many other houses, prices satisfactory. Money to lend on any of them if desired.

CLEANING AND DYEING.

NEW California Dyeing & Cleaning works, 460½ 13th. Suits pressed, 75c. Gents' suits steam cleaned, $1.50. Skirts steam cleaned, $1.00. Goods called for and delivered. Phone Oak. 2707.

TOKIO Cleaning and Dye Works, 1385 Broadway. First-class work; repairing a specialty, latest improved machinery; expert help employed; work called for and delivered promptly; lowest prices. Telephones, Oakland 757. Home A1856.

MINES AND MINING.

ASSAYING gold or silver, $1. The Western Assay Co., 15 Telegraph ave.

REAL ESTATE.

The Geo. W. Johnson Co.
411 San Pablo Ave.
Phone Oakland 8627

$3150

On a lot 25x125 a five-room bungalow, all modern but the lighting. Rooms are large and the entire cottage is in the best of condition. Basement is 6 ft. 4 in. A large chicken house in the rear of lot. Street and sidewalk work completed.

$3250

A modern bungalow of five rooms and bath with gas and electric lighting. Built 4 years. Lot 37x100. Street graded and oiled. Rents at the present time for 20 per month.

A. J. SNYDER
REAL ESTATE BROKER
901 Broadway

$1900—A 4-room cottage, high basement on 9th st., close to S. P. station.
$2400—A good house 6 rooms and bath; in West Oakland, convenient to station, lot 28x75.
$3000—Close in, cottage 7 rooms and bath and 7-ft. basement, car line and train service right at hand.
$3200—Corner cottage, 6 rooms and bath, basement, lot 41x110; could possibly arrange terms.
$3400—Union st. cottage, bet. 8th and 10th; 5 rooms and bath, basement; a snap.
$3500—New and modern cottage, 5 rooms and bath and basement; 50x100; north side of street; terms.
$3650—Two flats 4 rooms and bath each; within easy walking distance of city hall, will rent for $40 per month.
$6750—Sixth st., near Castro; 37½x75; 16 rooms and bath, splendid investment for cheap lodging-house.

A. J. SNYDER

Chicken Ranch for Sale
Three-room house, flowers, fruit trees; pigeon lofts, chicken houses, outhouses; well fenced and cross-fenced; within 3 blocks of car line; in Fruitvale; price $1500, cash $1000, time $500. See owner at room 54, 906 Broadway, Oakland.

We want three good live salesmen to sell lots in our new tract. Absolutely the best proposition in the city for good men. See J. A. Sutton.

M. T. MINNEY CO.
1259 Broadway.

Salesmen Wanted

We want three good live salesmen to sell lots in our new tracts. Absolutely the best proposition in the city for good men. See C. P. Eggleston

M. T. MINNEY COMPANY
1259 Broadway, Oakland

BERKELEY REAL ESTATE.

$3000—New 5-room bungalow, beautifully finished, with bath, laundry, etc.; lot 43x135; street work and walks complete; south frontage; terms, $500 cash, balance monthly.

$3000—New 5-room high-basement cottage, with bath, pantry, laundry, etc.; lot 30x100; street work done; handy to S. P. station and car line; terms, $500 down and $25 monthly.

$3250—Bargain; new 5-room high-basement cottage, bath, pantry, laundry, etc.; lot 35x90, high ground, south front; street work and walks complete; handy to stations and car line; terms, $500 cash, balance monthly.

$3750—Swiss chalet of 5 rooms, bath, pantry, laundry; combination fixtures; paneled dining-room, coved ceilings; fine location; close to Key Route and bet. 2 car lines; a beautiful place; terms, $1000 cash, balance monthly.

O. A. RUDOLPH

Lorin Station

South Berkeley

OPEN SUNDAYS

FITCHBURG REAL ESTATE.

$2200—Large new 4-room bungalow, Fitchburg; lot 100x100; $600 cash, $25 per month. P. J. Maddox, 468 11th st., Oakland.

FOR SALE or EXCHANGE.

EXCHANGE large lot in Kingsbury, Calif., for small gasoline launch; must be in good order. Box 7128, Tribune.

5-ROOM house and lot on 23d st., to exchange for good building lots. Address box 7097, Tribune.

LOST AND FOUND.

FOUND—A Great Dane, black dog, about 6 months old; owner may have same by paying expenses. 763 Jackson st.

FOUND—At Maison's Millinery Parlors, silk umbrella. Owner can have same by calling at 546 14th st.

LOST—Gold chain bracelet, with "Lusitania" bangle. Liberal reward upon return to 477 11th st.

LOST—Reward; telescope with library book, kodak, etc. 667 38th st.

LOST—Lady's handbag with opera glasses; $10 reward. 1062 1st ave., Oakland.

LOST—Lady's open-faced gold watch, near 17th and San Pablo, has monogram L. N. Address box 7123, Tribune. Reward.

LOST—Black, white Scotch Collie-Shepherd dog. 617 San Pablo ave. Reward.

LOST—Sunday in Piedmont, a bull terrier. Return to Pala ave., near Vernal. Reward.

LOST—Red Irish setter dog, answers to the name of Jack; at corner of Shattuck ave. and Alcatraz. If found return to 3101 Telegraph ave., Berkeley, and receive reward.

LOST—At Ye Liberty Theater, gold watch, diamond setting; reward. Mrs. J. W. Mastick, 1147 Jackson st.

LOST—Shepherd dog. Return 472 Vernon st.; reward.

LOST—Oct. 7—Lady's pin, shape of buckle set with pearls; reward. Mrs. L. Bacon, 1112 13th ave. Telephone Merritt 2538.

LOST—Bull terrier bitch, six months old; pure white, ears cropped. Return to C. W. Denny, Market and Apgar sts., and receive reward.

LOST—Brown mink muff Sunday evening. Return to Lester Allen, Tribune Office.

OCT. 26, about 9:30 a. m., near Washington and 10th, purse containing about $7; reward. 1717 Bray ave., Fruitvale.

When you find a lost article, advertise it here—and thus restore it to the owner or establish your own title to it!

AUTOS.

AA—'06 FORD 4-cyl Runabout; snap..$500
2 cyl. Pope Toledo, seats 5; buy........$400
Tribune Runabout, top; bargain.......$325
PHENIX AUTOMOBILE EXCHANGE, 45th st. and San Pablo ave., Oakland.

AUTOMOBILE auction; new and second-hand machines at snap prices. Saturday, Nov. 2, at 2 p. m., 8th and Clay sts., Oakland.

ATHENS Garage—A specialty of stabling, washing and polishing; fire-proof; convenient, expert repairing. We invite inspection. Cor. 38th and Telegraph ave. Wm. Towns, prop.

JONES AUTO CO.—Second-hand machines bought and sold. 29th and Telegraph.

New Autos For Sale at

Wholesale Price

1 35 H. P. Touring Car.
1 35 H. P. Gentleman's Roadster.
Latest 1908 Models.
W. E. HOLLIS,
526 25th st.
Phone Oakland 8800.

PIONEER AUTOMOBILE CO., 524 20th st. Distributor of Thomas & Olds. See us regarding specifications for 1908 cars. Big line of second-hand cars at cost.

WE have made more sales this month than during any previous one this year; there's a reason, satisfaction spells it; in my large stock you will find some combinations of car and price that can't help but interest you. R. H. Morris, Auto Broker, 1818-1820 Telegraph ave., Oakland, Cal. Established 1901.

ATTORNEYS-AT-LAW.

A. H. RICKETTS—Attorney at Law; mining and land attorney. Albany Block, Oakland. 568 G. G. ave., San Francisco.

ALEX MURDOCK, general law business. Room 17 1068 Broadway, Oakland.

A. A. MOORE, attorney-at-law, 15 2d st., San Francisco.

BEN F. WOOLNER, Attorney and Counselor-at-Law and notary public. 1003½ Broadway; rooms 7 and 8.

B. H. GRIFFINS, Attorney-at-Law, U. S. Bk. Bldg., Oakland; tel. Oakland 551.

CLINTON G. DODGE, rooms 15 and 16, 908 Broadway.

D. A. KNAPP—Attorney. Office 962 Broadway. Phone Oakland 8047.

FREDERICK E. WHITNEY, Attorney-at-Law, 907 Broadway; rooms 17 and 18; phone Oakland 4873.

GEO. W. LANGAN, 202-203 Bacon Block; phone Oakland 1431.

GEORGE E. DE GOLIA, 957 Broadway, northwest corner of 9th st., Oakland; room 2; telephone Oakland 38.

HAROLD L. MARTIN, Attorney-at-Law. Room 51, 969 Broadway.

HARRY W. PULCIFER, Attorney-at-Law. 967 Broadway; rooms 22 and 23.

JOHNSON & SHAW, law office. 1063 Broadway; rooms 49, 50 and 51.

L. S. CLARK, Atty.-at-Law. 851 Jackson st.; consultation free. Open evenings.

LAW OFFICES of J. L. Smith, formerly S. F., now 1117 Washington st., Oakland; phone Oakland 3306. Residence phone Spruce 562.

MELVIN C. CHAPMAN, Attorney-at-Law. 957 Broadway.

NYE & KINSELL, Attorneys-at-Law, 861 Broadway.

STANLEY MOORE, attorney-at-law. 15 Second st., San Francisco.

SAMUEL BELL McKEE, Attorney-at-Law. U. S. Bank Bldg., Oakland, Cal.

SNOOK & CHURCH, Attorneys-at-Law. 906 Broadway.

WILSON & WILSON (Mountford S. Wilson and Charles H. Lovell), Attorneys-at-Law, 1560 Webster st., corner Pine, San Francisco.

PRINTING AND BINDING.

BEST service, best workmen, best prices, at Tribune Job Printing Dept., 8th and Franklin sts.

PROGRESS PRESS

Ellis E. Wood, Mgr. Phone Oakland 1301.
Printers.
Commercial and Society Printing.

876 Broadway, at 8th St.

BEST work; prompt service; reasonable prices. R. S. Kitchener, 254 Clay st. Phone Oakland 444.

LOCKSMITHING.

THE largest and best equipped key shop in Oakland; work and prices to suit. 254 Clay st. Phone Oakland 6717.

EDUCATIONAL AND MUSIC.

A-TO-ZED offers individual or class instruction in school and university branches; conversational French, German, Spanish and Italian. Miss C. L. Williams, director. 2507 Channing Way, Berkeley.

BELLE MYERS—Piano Studio. 1018 Washington st., Rooms 10-11. Southeast corner.

BANJO, mandolin and guitar studio. Prof. Palmer, 460 13th st. priv. lessons.

ENGINEERING—Civil, elec., min., mechanical, survey, assay; day, eve.; est. 1864. Van der Naillen School, 5100 Tel. ave., Oakland.

FRENCH taught by Parisian lady; new, easy method; no book. 156 E. 12th st.

HEALD'S Business College, 16th and San Pablo ave., Oakland and 425 McAllister st., San Francisco.

JENNE MORROW LONG, College of Voice and Dramatic Action, 925 Golden Gate avenue, San Francisco.

LAW taught; spare time; bar admission. P. O. Box 381, Oakland.

MR. M. M. I. MEYERS, instructor of pianoforte playing, harmony and theory. Studio 1615 Telegraph ave.; reception hours, 10 to 12 daily.

MRS. F. LERCHER—Voice culture and piano. 573 17th. Phone Oakland 3947.

OAKLAND SHORTHAND INSTITUTE—A high-grade private school that specializes in shorthand and typewriting. 1065 Washington st., over Lace House.

Private Instruction

given by experienced lady teacher in English branches of both private and public school work; terms moderate; best of references. "I," 380 Fairmont ave., Oakland.

PARSON'S Private School; all grades; both sexes. 864 34th st.

PRIVATE instruction in all the grammar school studies. 864 34th st.

VIOLIN STUDIO—Max Lercher, 1542 Brush st., near 22d; phone Oakland 2314.

VOICE PRODUCTION, ITALIAN METHOD. Hildesley Studio, 1069 Broadway.

MOVING AND STORAGE.

BEKINS Van & Storage Co., Inc.—Inspect our new brick warehouse, 24th and Market; largest vans for moving, first-class furniture packers. H. H. goods shipped to and from the east and south at reduced rates. 968 Broadway.

COOK-MORGAN Storing & Moving Co.—Furniture, pianos, merchandise, packing and shipping. Office, 503 14th St.; phone Oakland 3235.

DRAPER & PATMON Draying and Storage Co.—Furniture and piano moving. Phones Oakland 2017, Home A2017. Office, 464 11th st.

LYON Storage and Moving Co.—Packing and shipping. 468 11th St. Phone Oakland 207.

WE are amply prepared to store your pianos and furniture in iron warehouse at reasonable rates.
F. F. PORTER, 466 8th St. Phone Oakland 1890.

SEWING MACHINES.

SINGER and Wheeler & Wilson machines; machines rented, cleaned and repaired; 2d-hand, $5.70.
J. HAY SMITH, 528 TELEGRAPH
Phone Oakland 7395.

PHOTO SUPPLIES.

JUST received, fresh lot of films, all sizes; also new styles in film cameras. Western Photo Supply Co., 780 Ellis st., San Francisco.

TOWEL SUPPLIES.

THE Oakland Towel Co., at 531 33d st., furnishes offices, saloons and all kinds of business houses with first-class work. All orders given prompt attention by phoning Piedmont 906.

BICYCLES.

WANTED—Bicycle riders to know that Chick & Reese, 230 San Pablo ave., are selling bicycles, motor cycles, tires and sundries at cost. See them before buying elsewhere.

PATENTS.

CARLOS P. GRIFFIN—Patents, trademarks and copyrights; late examiner in U. S. Patent Office. 812 (Call) Spreckels Bldg., S. F.

CARPET CLEANING.

CARPETS cleaned and relaid; refitting especially; all work guaranteed. Phone C. L. Holland, Oakland 2071.

OGDEN & PITKIN—Carpet layers and cleaners. 1061 Market. Oakland 9259.

INVESTMENTS.

FOR SALE—A first-class candy store, centrally located, long lease, cheap rent; all necessary machinery; doing a prosperous business; reasons for selling, failing health of proprietors. Inquire at room 215, Bacon block.

50 Shares Pacific Wireless for sale at a great sacrifice. Address box 5670, Tribune.

NOTICE OF TIME SET FOR PROVING WILL, ETC., AND APPLICATION FOR LETTERS OF ADMINISTRATION WITH WILL ANNEXED.

In the Superior Court of the County of Alameda, State of California.

In the matter of the estate of George Lahr, deceased.

Notice of time set for proving will, etc., and application for letters of administration with will annexed.

Notice is hereby given, that a petition for the probate of the will of George Lahr, deceased, and for the issuance to Caroline Lahr of letters of Administration with the will annexed has been filed in this Court, and that Monday, the 11th day of November, A. D. 1907, at 10 o'clock A. M. of said day, at the Courtroom of Department No. 4 of said Court, at the Court House in the City of Oakland, in the County of Alameda, has been set for the hearing of said petition, when and where any person interested may appear and contest the same, and show cause if any they have why said petition should not be granted.

Dated October 23th, 1907.

JOHN P. COOK, Clerk.
By A. A. ROGERS, Deputy Clerk.
W. J. HENNESSEY, Attorney for Petitioner. 957 Broadway, Oakland, Cal.

NOTICE TO CREDITORS.

Estate of Miriam Morehouse, deceased. Notice is hereby given by the undersigned administrator with the will annexed of the estate of Miriam Morehouse, deceased, to the creditors of and all persons having claims against the said deceased, to exhibit them with the necessary vouchers within Four months after the first publication of this notice to the said administrator at the office of Dudley Kinsell, 861 Broadway, Oakland, California, which said office the undersigned selects as his place of business in all matters connected with said estate of Miriam Morehouse, deceased.

L. C. MOREHOUSE.
Administrator.

Dated, Oakland, October 30th, 1907.
DUDLEY KINSELL, 861 Broadway, Oakland.

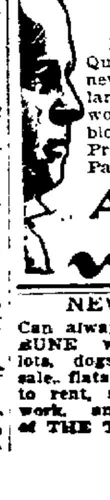

$3000

Pretty modern 6-room Queen Anne house (brand new); cement basement; large 40 foot lot; street work complete. Half block to electric cars. Price cut for quick sale. Part cash will do. (3572.)

AUSTIN

1018 BROADWAY.

NEWS AS IS NEWS

Can always be found in THE TRIBUNE want columns. Houses and lots, dogs and cows, furniture for sale, flats to rent, boy wanted, rooms to rent, stores for sale, clerks to work, and hundreds of other news of THE TRIBUNE.

NOTICE

Taxes for Sanitary Purposes for the Year 1907, in that portion of the City of Piedmont within the Piedmont Sanitary District, in the County of Alameda, State of California.

To all taxpayers in that portion of the City of Piedmont in Piedmont Sanitary District, in the County of Alameda, State of California.

Notice is hereby given that the undersigned, Tax Collector of the County of Alameda, State of California, is in receipt of the assessment list or book of the County of Alameda, the City of Piedmont, and that portion of the City of Piedmont within the Piedmont Sanitary District, for the year 1907, and that in accordance with the provisions of Section 3746 of the Political Code of the State of California.

Notice is hereby given that the assessment list or book for the year 1907 on all property within that portion of the City of Piedmont within the Piedmont Sanitary District have been received by me, and that the taxes as shown by said assessment list or book are now due and payable at my office in the Court House of said county, in the City of Oakland, County of Alameda, California, every day (except legal holidays) during office hours after the second Monday in October 1907, and as follows:

The taxes on all personal property secured by real property, and one-half of the taxes on real property in that portion of the City of Piedmont within the Piedmont Sanitary District in said County of Alameda will be due and payable on the second Monday in October, in the year 1907 at my office in the Court House of said Alameda County situated in the City of Oakland, in said county, every day (not a legal holiday) during office hours as fixed by law, and will be delinquent on the

LAST MONDAY IN NOVEMBER, 1907.

At 6 o'clock p. m. of said day, and unless paid prior thereto fifteen per cent will be added to the amount thereof, and that if said one-half be not paid before the last Monday in April, 1908, at 6 o'clock p. m. of said day, an additional five per cent will be added thereto.

And notice is hereby further given that the remaining one-half of the taxes on all real property in that portion of the City of Piedmont within the Piedmont Sanitary District for the year 1907, will be payable to the undersigned, Tax Collector of said Alameda County as aforesaid at the office of the said Tax Collector as aforesaid on and after the first Monday in January, 1908, and will be delinquent on the last Monday in April, 1908, at 6 o'clock p. m. of said day and that unless paid prior thereto, five per cent will be added to the amount thereof.

Notice is hereby further given that all taxes may be paid at the time of the first installment, as herein provided, is due and payable.

And notice is hereby further given that in accordance with said Section 3746 of the Political Code of the State of California, and after the

SECOND MONDAY IN OCTOBER, 1907,

All the taxes assessed and levied in that portion of the City of Piedmont within the Piedmont Sanitary District, whether first or second installment before delinquency thereof or, if delinquent, together with the percentage added thereto as is above set forth, may be paid to me at my office as aforesaid, at any time during business hours as aforesaid and after said

SECOND MONDAY IN OCTOBER, 1907

And upon such full payment being made, full receipts for the taxes both first and second installments, will be given in accordance with law.

Dated at Oakland, California, this 18th day of October, 1907.

JAMES B. BARBER,

Tax Collector of the County of Alameda, State of California.

NOTICE

State and County Taxes for the Year 1907

STATE AND COUNTY TAXES FOR the year 1907.

To all taxpayers in the County of Alameda, State of California.

Notice is hereby given that the undersigned, Tax Collector of the County of Alameda, State of California, is in receipt of the assessment book of said County of Alameda, and that in accordance with the provisions of Section 3746 of the Political Code of the State of California;

Notice is hereby given that the assessment book for State and County taxes for the year 1907 on all property within the County of Alameda has been received by me, and that the taxes as shown by said assessment book are now due and payable at my office, in the Court House of said County of Alameda, in the City of Oakland, County of Alameda, State of California, every day (except legal holidays) during office hours after the second Monday in October, 1907, and as follows:

The taxes on all personal property secured by real property, and one-half of the taxes on all real property in the said County of Alameda, will be due and payable on the

SECOND MONDAY IN OCTOBER IN THE YEAR 1907,

At my office in the Court House of said Alameda County, situated in the City of Oakland, in said county, every day (not a legal holiday) during office hours, as fixed by law, and will be delinquent on the

LAST MONDAY IN NOVEMBER, 1907.

At 6 o'clock p. m. of said day, and that unless paid prior thereto, fifteen per cent will be added to the amount thereof, and that if said one-half be not paid before the last Monday in April, 1908, at 6 o'clock p. m., an additional five per cent will be added thereto.

And notice is further given that the remaining one-half of the taxes on all real property in said Alameda County for the year 1907 will be payable to the undersigned, Tax Collector of said Alameda County, as aforesaid, at the office of the Tax Collector, as aforesaid, on and after the first Monday in January, 1908, and will be delinquent on the

LAST MONDAY IN APRIL 1908,

At 6 o'clock p. m. of said day, and that unless paid prior thereto, five per cent will be added to the amount thereof.

Notice is hereby further given that all taxes may be paid at the time the first installment, as herein provided, is due and payable.

And notice is hereby further given that in accordance with said Section 3746 of the Political Code of the State of California, and after the second Monday of October, 1907, all the taxes, whether first or second installment, before delinquency thereof, or, if delinquent, together with the percentage added thereto, as is above set forth, may be paid to me at my office, as aforesaid, at any time during business hours, as aforesaid, and after said

SECOND MONDAY IN OCTOBER, 1907.

And upon such full payment being made, full receipts for the taxes, both first and second installments, will be given in accordance with law.

Dated at Oakland, California, this 14th day of October, 1907.

JAMES B. BARBER,

Tax Collector of the County of Alameda, State of California.

NOTICE OF TIME SET FOR PROVING WILL, ETC., AND APPLICATION FOR LETTERS OF ADMINISTRATION WITH WILL ANNEXED.

In the Superior Court of the County of Alameda, State of California.

No. 12,892.

In the matter of the estate of John H. Boden, deceased.

Notice is hereby given, that a petition for the probate of the will of John H. Boden, deceased, and for the issuance to Augusta C. Boden of letters of administration with the will annexed, has been filed in this court, and that Monday, the fourth day of November, A. D. 1907, at 10 o'clock a. m. of said day, at the courtroom of Department No. 4 of said Court, at the Courthouse in the City of Oakland, in the County of Alameda, has been set for the hearing of said petition, when and where any person interested may appear and contest the same, and show cause if any they have why said petition should not be granted.

Dated October 22, 1907.

JOHN P. COOK, Clerk.
By A. A. ROGERS, Deputy Clerk.
HYNES & BROWN, Attorneys for Petitioner.

NOTICE

Taxes for Sanitary Purposes for the Year 1907, in Adeline Sanitary District, in the County of Alameda, State of California.

To all taxpayers in Adeline Sanitary District, in the County of Alameda, State of California.

Notice is hereby given that the undersigned, Tax Collector of the County of Alameda, State of California, is in receipt of the assessment list or book of said Sanitary District for the year 1907, and that in accordance with the provisions of Section 3746 of the Political Code of the State of California.

Notice is hereby given that the assessment list or book for the year 1907 on all property within the said Adeline Sanitary District have been received by me and that the taxes as shown by said assessment list or book are now due and payable at my office, in the Court House of said county, in the City of Oakland, County of Alameda, California, every day (except legal holidays) during office hours after the second Monday in October, 1907, and as follows:

The taxes on all personal property secured by real property, and one-half of the taxes on real property in the said Adeline Sanitary District, in said County of Alameda, will be due and payable on the second Monday in October, in the year 1907, at my office, in the Court House of said Alameda County, situated in the City of Oakland, in said county, every day (not a legal holiday) during office hours, as fixed by law, and will be delinquent on the

LAST MONDAY IN NOVEMBER, 1907.

At 6 o'clock p. m. of said day, and unless paid prior thereto, fifteen per cent will be added to the amount thereof, and that if said one-half be not paid before the last Monday in April, 1908, at 6 o'clock p. m. of said day, an additional five per cent will be added thereto.

And notice is hereby further given that the remaining one-half of the taxes on all real property in said Adeline Sanitary District for the year 1907 will be payable to the undersigned, Tax Collector of said Alameda County, as aforesaid, at the office of the said Tax Collector, as aforesaid, on and after the first Monday in January, 1908, and will be delinquent on the last Monday in April, 1908, at 6 o'clock p. m. of said day, and that unless paid prior thereto, five per cent will be added to the amount thereof.

Notice is hereby further given that all taxes may be paid at the time the first installment, as herein provided, is due and payable.

And notice is hereby further given that in accordance with said Section 3746 of the Political Code of the State of California, and after the

SECOND MONDAY IN OCTOBER, 1907

all the taxes assessed and levied in said Adeline Sanitary District, whether first or second installment before delinquency thereof, or, if delinquent, together with the percentage added thereto, as is above set forth, may be paid to me at my office, as aforesaid, at any time during business hours, as aforesaid, and after said

SECOND MONDAY IN OCTOBER, 1907.

And upon such full payment being made, full receipts for the taxes, both first and second installments, will be given in accordance with law.

Dated at Oakland, California, this 14th day of October, 1907.

JAMES B. BARBER,

Tax Collector of the County of Alameda, State of California.

NOTICE

Taxes for Sanitary Purposes for the Year 1907, in Golden Gate Sanitary District, in the County of Alameda, State of California.

To all taxpayers in Golden Gate Sanitary District, in the County of Alameda, State of California.

Notice is hereby given that the undersigned, Tax Collector of the County of Alameda, State of California, is in receipt of the assessment list or book of said Sanitary District for the year 1907, and that in accordance with the provisions of Section 3746 of the Political Code of the State of California.

Notice is hereby given that the assessment list or book for the year 1907 on all property within the said Golden Gate Sanitary District have been received by me, and that the taxes as shown by said assessment list or book are now due and payable at my office, in the Court House of said county, in the City of Oakland, County of Alameda, California, every day (except legal holidays) during office hours after the second Monday in October, 1907, and as follows:

The taxes on all personal property secured by real property, and one-half of the taxes on real property in the said Golden Gate Sanitary District, in said County of Alameda, will be due and payable on the second Monday in October, in the year 1907, at my office in the Court House of said Alameda County, situated in the City of Oakland, in said county, every day (not a legal holiday) during office hours, as fixed by law, and will be delinquent on the

LAST MONDAY IN NOVEMBER, 1907.

At 6 o'clock p. m. of said day, and unless paid prior thereto, fifteen per cent will be added to the amount thereof, and that if said one-half be not paid before the last Monday in April, 1908, at 6 o'clock p. m. of said day, an additional five per cent will be added thereto.

And notice is hereby further given that the remaining one-half of the taxes on all real property in said Golden Gate Sanitary District for the year 1907 will be payable to the undersigned, Tax Collector of said Alameda County, as aforesaid, at the office of the said Tax Collector, as aforesaid, on and after the first Monday in January, 1908, and will be delinquent on the last Monday in April, 1908, at 6 o'clock p. m. of said day, and that unless paid prior thereto, five per cent will be added to the amount thereof.

Notice is hereby further given that all taxes may be paid at the time the first installment, as herein provided, is due and payable.

And notice is hereby further given that in accordance with said Section 3746 of the Political Code of the State of California, and after the

SECOND MONDAY IN OCTOBER, 1907,

All the taxes assessed and levied in said Golden Gate Sanitary District, whether first or second installment, before delinquency thereof, or, if delinquent, together with the percentage added thereto, as is above set forth, may be paid to me at my office, as aforesaid, at any time during business hours, as aforesaid, and after said

SECOND MONDAY IN OCTOBER, 1907.

And upon such full payment being made, full receipts for the taxes, both first and second installments, will be given in accordance with law.

Dated at Oakland, California, this 14th day of October, 1907.

JAMES B. BARBER,

Tax Collector of the County of Alameda, State of California.

NOTICE OF TIME SET FOR PROVING WILL, ETC., AND APPLICATION FOR LETTERS OF ADMINISTRATION WITH WILL ANNEXED.

In the Superior Court of the County of Alameda, State of California.

In the matter of the estate of Charlotte Ambrose, deceased.

Notice of time set for proving will, etc., and application for letters of administration with will annexed.

Notice is hereby given that a petition for the probate of the will of Charlotte Ambrose, deceased, and for the issuance to Thomas Ambrose of letters of administration with will annexed has been filed in this court, and that Friday, the 8th day of November A. D. 1907, at 10 o'clock a. m. of said day, at the Courtroom of Department No. 4 of said Court, at the Court House in the City of Oakland, in the County of Alameda, has been set for the hearing of said petition, when and where any person interested may appear and contest the same, and show cause if any they have why said petition should not be granted.

Dated October 25th, 1907.

JOHN P. COOK, Clerk.
By A. A. Rogers, Deputy Clerk.
McElroy & Stetson, 969 Broadway, Oakland, Cal., attorneys for petitioner.

Zinco and half-tone cuts made at TRIBUNE office.

LEGAL NOTICES.

NOTICE OF APPLICATION OF OAKLAND TRACTION COMPANY, A CORPORATION, FOR A STREET RAILROAD FRANCHISE ALONG AND UPON CERTAIN STREETS AND PRIVATE RIGHTS OF WAY IN THE CITY OF PIEDMONT, COUNTY OF ALAMEDA, STATE OF CALIFORNIA, AND OF THE SALE OF SAID STREET RAILROAD FRANCHISE AND ADVERTISEMENT FOR BIDS THEREFOR.

TO ALL WHOM IT MAY CONCERN:

NOTICE IS HEREBY GIVEN that on the Third day of October, A.D. 1907, an application in writing was made by the Oakland Traction Company, a corporation, to the Board of Trustees of the City of Piedmont, County of Alameda, State of California, for a franchise to lay down, construct, maintain and operate in the said City of Piedmont, for the term of fifty (50) years, a single or double track street railroad with all necessary and convenient side tracks, switches, connections, poles, wires and appliances, to be operated by electricity or such other improved mode of operation as may be authorized by law, except steam locomotives, along and upon that certain route in said City of Piedmont, County of Alameda, State of California, which said route is described by its center line as follows, to wit:

BEGINNING at a point in the center line of Vernal Avenue distant Fifty (50) feet northward measured along the center line of said Vernal Avenue from the Northern line of Oakland Avenue produced westward across said Vernal Avenue, as said avenues are delineated and so designated on that certain map entitled "Map of the Piedmont Tract Oakland, Alameda County, Cal.", filed in the office of the County Recorder of Alameda County, California, on the 12th day of January, 1891, and recorded in Book 9 of maps at page 73, and running from said place of beginning South 23° 45' East in, upon and along the center line of said Vernal Avenue Four hundred ninety-two and sixty-nine hundredths (492.69) feet, thence South-easterly on a curve of One hundred fifty (150) feet radius, concave to the left and tangent to the center line of said Vernal Avenue, in, upon and across said Vernal Avenue One hundred and one and forty-three hundredths (101.43) feet to the Eastern line of said Vernal Avenue, thence south-easterly continuing said curve upon and over a private right of way Twenty-two and one-tenth (22.1) feet, thence South 70° 36' East tangent to said curve and continuing upon and over said private right of way Three hundred forty and four-tenths (340.4) feet, thence South-easterly continuing upon and over said private right of way on a curve of Three hundred (300) feet radius concave to the right and tangent to the last aforesaid curve Eighteen and forty-one hundredths (18.41) feet to the Northern line of Magnolia Avenue (formerly Piedmont Avenue) at a point distant One hundred one and two-tenths (101.2) feet Easterly measured along said Northern line of said Magnolia Avenue from the Southern corner of Lot Two (2) of Block Three (3) of said Piedmont Park, thence South-easterly continuing said curve of 300 feet radius in, upon and across said Magnolia Avenue Sixty-five and twenty-seven hundredths (65.27) feet to the Southern line of said Magnolia Avenue; thence south-easterly continuing said curve of 300 feet radius upon and over a private right of way One hundred nineteen and sixty-five hundredths (119.65) feet, thence South 32° East tangent to the last aforesaid curve and continuing upon and over said private right of way Two hundred fourteen and eighty-seven hundredths (214.87) feet; thence south-easterly continuing in, on and over said private right of way on a curve of One hundred fifty (150) feet radius concave to the left and tangent to the last aforesaid course Sixty-one and four-tenths (61.4) feet; thence South 55° 23' East tangent to the last aforesaid curve and continuing upon and over said private right of way One hundred forty-four and eight-tenths (144.8) feet to the Western line of Highland Avenue thence continuing the last aforesaid course in, upon and across said Highland Avenue Six and seventy-five hundredths (6.75) feet; thence South-easterly continuing in, upon and across said Highland Avenue on a curve of One hundred fifty (150) feet radius concave to the right and tangent to the last aforesaid course Eighty-seven and fifty-five hundredths (87.55) feet to a point in the Eastern line of said Highland Avenue, thence continuing the last aforesaid curve upon and over a private right of way Fifty-seven (57) feet, thence South tangent to the last aforesaid curve and continuing over and upon said private right of way Two hundred twenty-nine and sixty-four hundredths (229.64) feet, thence South-easterly continuing upon and over said private right of way on a curve of One hundred fifty (150) feet radius concave to the left and tangent to the last aforesaid course One hundred sixty-five and eighty-five hundredths (165.85) feet, thence South 61° 28' East tangent to the last aforesaid curve and continuing upon and over said private right of way Ten and four-tenths (10.4) feet to a point in the North line of Sheridan Avenue (formerly known as Terre Bonne Avenue) distant Forty-three and fourteen-hundredths (43.14) feet West measured along said North line of said Sheridan Avenue from the South-east corner of Lot One (1) of the Piedmont Springs Tract as said Avenue and said Lot are delineated and so designated on that certain map entitled "Map of Piedmont Springs Tract, Oakland Township, Alameda Co. Cal." filed in the office of the County Recorder of Alameda County, California, on the 29th day of June, 1901, and recorded in Book 20 of Maps at page 13; thence continuing the last aforesaid course in, upon and across said Sheridan Avenue One hundred seventy-nine and five-tenths (179.5) feet to the South line of said Sheridan Avenue; thence continuing the last aforesaid course upon and over a private right of way Thirty-nine and ninety-six hundredths (39.96) feet; thence South-easterly continuing upon and over said private right of way on a curve of Four hundred (400) feet radius concave to the right and tangent to the last aforesaid course One hundred seventy-two and forty-four hundredths (172.44) feet, thence South 38° 46' East tangent to the last aforesaid curve and continuing upon and over said private right of way Three hundred twenty-six and two-tenths (326.2) feet to the Western line of Sheridan Avenue, thence continuing the last aforesaid course in, upon and across said Sheridan Avenue Seventy and five-tenths (70.5) feet; thence South-easterly continuing in, upon and across said Sheridan Avenue on a curve of Seven hundred sixty-four and five-tenths (764.5) feet radius concave to the left and tangent to the last aforesaid course Seven and one-tenth (7.1) feet to the Eastern line of said Sheridan Avenue; thence South-easterly continuing the last aforesaid curve upon and over a private right of way Sixty and nine-tenths (60.9) feet; thence South 43° 46' East tangent to the last aforesaid curve and continuing over and upon said private right of way Two hundred seventy-two and eight-tenths (272.8) feet to the North line of Grand Avenue; thence continuing the last aforesaid course in, upon and across said Grand Avenue Eighty-three (83) feet to the South line of said Grand Avenue, thence continuing the last aforesaid course and over a private right of way Two hundred seventy-four and eight-tenths (274.8) feet to a point in the West line of Crocker Avenue distant One hundred ninety-eight and six-tenths (198.6) feet South measured along said West line of said Crocker Avenue from the South line of said Grand Avenue; thence continuing the last aforesaid course in, upon and across said Crocker Avenue Fifty-two and twenty-five hundredths (52.25) feet; thence South-easterly continuing in, upon and across said Crocker Avenue on a curve of One thousand forty-two and one-tenth (1042.1) feet radius concave to the right and tangent to the last aforesaid course Thirty-four and forty-five hundredths (34.45) feet to the East line of said Crocker Avenue at a point distant One hundred eight and seventy-five hundredths (108.75) feet North measured along the East line of said Crocker Avenue from the Northern line of Union Avenue; thence South-easterly continuing the last aforesaid curve upon and over a private right of way Twenty-seven and sixty-five hundredths (27.65) feet; thence South 40° 08' East, tangent to the last aforesaid curve and continuing upon and over said private right of way Three hundred forty-eight and five-tenths (348.5) feet to a point in the Northern line of said Union Avenue distant seventy-five (75) feet Westerly measured along the Northern line of said Union Avenue from the West line of King Avenue; thence continuing the last aforesaid course in, upon and across said Union Avenue Eleven and six-tenths (11.6) feet; thence South-easterly in, upon and along said Union Avenue on a curve of One thousand five hundred forty-four and eight-tenths (1544.8) feet radius concave to the left and tangent to the last aforesaid course Two hundred seventy-two (272) feet; thence South-easterly continuing in, upon and along said Union Avenue on a curve of Two hundred forty-nine and ninety-five hundredths (249.95) feet radius having a common tangent with the last aforesaid curve One hundred seventy-three and four-tenths (173.4) feet; thence Easterly continuing in, upon, along and across said Union Avenue on a compound curve of Six hundred three and twenty-eight hundredths (603.28) feet radius having a common tangent with the last aforesaid curve Two hundred thirty-seven and nine-tenths (237.9) feet to a point in the North line of said Union Avenue distant One hundred fifty-nine (159) feet East measured along the North line of said Union Avenue from the East line of Sea View Avenue, thence continuing the last aforesaid curve upon and over a private right of way One hundred thirty-four (134) feet; thence North 54° 31' East tangent to the last aforesaid curve and continuing upon and over said private right of way Nine hundred seventy-eight and seven tenths (978.7) feet; thence North-easterly continuing upon and over said private right of way on a curve of Seven hundred sixteen and thirty-five hundredths (716.35) feet radius concave to the left and tangent to the last aforesaid course Four hundred thirteen and eighty-four hundredths (413.84) feet, thence North 21° 25' East tangent to the last aforesaid curve and continuing upon and over said private right of way One hundred eighty-seven and one-tenth (187.1) feet.

And that it is proposed by the said Board of Trustees to grant the same, upon the terms and conditions and under the restrictions imposed or required by law, and upon the additional terms, conditions and restrictions hereinafter set forth, and that bids will be received for such franchise and that it will be awarded to the highest bidder:

That the term for which said franchise or privilege is to be granted is fifty (50) years, and that the route to be traversed by said street railroad is that above set forth and particularly described:

And notice is further given that sealed bids for said franchise will be received up to the hour of twelve (12) o'clock M. on Thursday, the Fifth day of December, A.D. 1907, and must be filed with the City Clerk of said City of Piedmont at his office in the office of the Piedmont Development Company near the main entrance to Piedmont Park, and adjoining the Piedmont Club House, in said City of Piedmont and that upon Thursday, the Fifth day of December, A.D. 1907, at the hour of eight o'clock P. M. the said Board of Trustees will meet at the office of the Piedmont Development Company near the main entrance to Piedmont Park, and adjoining the Piedmont Club House in said City of Piedmont in open session, and will then and there open and read said bids, and that thereupon said franchise will be struck off, sold and awarded to the person, firm or corporation, who shall make the highest cash bid therefor, PROVIDED, ONLY, that at the time of the opening of said bids any responsible person, firm or corporation present or represented may bid for said franchise or privilege a sum not less than ten per cent above the highest sealed bid therefor and said bid so made may be raised not less than ten per cent by any other responsible bidder, and said bidding may so continue until finally said franchise shall be struck off, sold, and awarded by said Board of Trustees to the highest bidder therefor in Gold Coin of the United States. Each sealed bid shall be accompanied with cash or a certified check, payable to the treasurer of said City of Piedmont, for the full amount of said bid, and no sealed bid shall be considered unless said cash or check is enclosed therewith, and the successful bidder shall deposit at least ten per cent of the amount of his bid with the Clerk of said City of Piedmont before the franchise shall be struck off to him. And if he shall fail to make such deposit immediately, then and in that case his bid shall not be received and shall be considered as void and the said franchise shall then and there be again offered for sale to the bidder who shall make the highest cash bid therefor subject to the same conditions as to deposit, as above mentioned. Said procedure shall be had until said franchise is struck off, sold, and awarded to a bidder who shall make the necessary deposit of at least ten per cent of the amount of his bid therefor, as herein provided. Said successful bidder shall deposit with the Clerk of said City of Piedmont, within twenty-four hours after the acceptance of his bid, the remaining ninety per cent of the amount thereof and in case he or it shall fail to do so, then the said deposit theretofore made shall be forfeited and the said award of said franchise shall be void, and the said franchise shall then and there, by said Board of Trustees, be again offered for sale to the highest bidder therefor in the same manner, and under the same restrictions as hereinbefore provided, and in case said bidder shall fail to deposit with the Clerk of said City of Piedmont the remaining ninety per cent of his bid within twenty-four hours after its acceptance, the award to him of said franchise shall be set aside and the deposit theretofore made by him shall be forfeited, and no further proceedings for a sale of said franchise shall be had unless the same shall be readvertised and again offered for sale, in the manner hereinbefore provided.

The said Board of Trustees will exact and require from the successful bidder for said franchise a satisfactory promise and undertaking to permit and allow mail carriers in the employ of the United States Government at all times while engaged in the actual discharge of duty to ride on the cars of the street railroad authorized thereby without paying any sum of money whatever for fare or otherwise; and such promise and undertaking on the part of such successful bidder will be made a condition precedent to the granting of the aforesaid franchise.

The successful bidder and his assigns must during the life of said franchise pay to the City of Piedmont two per cent (2 per cent) of the gross annual receipts of the person, partnership or corporation to whom the franchise is awarded, arising from its use, operation or possession. No percentage shall be paid for the first five (5) years succeeding the date of the franchise but thereafter such percentage shall be payable annually, and in the event said payment is not made said franchise shall be forfeited.

The successful bidder for said franchise shall file a bond running to said City of Piedmont with at least two good and sufficient sureties to be approved by said Board of Trustees in the penal sum of $5,000.00, conditioned that such bidder shall well and truly observe, fulfill and perform each and every term and condition of such franchise, and that in case of any breach of condition of such bond, the whole amount of the said penal sum therein named shall be taken and deemed to be liquidated damages, and shall be recoverable from the principal and sureties upon said bond. Said bond shall be filed with said Board of Trustees within five days after such franchise is awarded, and upon the filing and approval of such bond, the said franchise shall, by said Board of Trustees, be granted by ordinance to the person, firm or corporation to whom it has been struck off, sold or awarded, and in case that said bond shall not be so filed, the award of such franchise shall be set aside, and any money paid therefor shall be forfeited and said franchise shall, in the discretion of said Board of Trustees, be readvertised and again offered for sale in the same manner, and under the same restrictions, as hereinbefore provided.

Notice is hereby further given that said franchise will be granted upon the following terms, conditions and restrictions in addition to the terms, conditions and restrictions required or imposed by law, to-wit:

First. Subject to unavoidable delays and casualties, cars for the conveyance of passengers must be operated in each direction over said street railroad between the hours of seven (7) a.m. and seven (7) p.m. of each day at intervals of not more than ten (10) minutes and between the hours of seven (7) p.m. and twelve (12) p.m. of each day at intervals of not more than twenty (20) minutes:

Second. All street work required by law to be done by the grantee or grantees of said franchise, his, its or their successors or assigns, must be done with the same kind of material at the same time and in the same manner as the remainder in width of the aforesaid streets:

Third. All trolley poles used in said streets in the construction of said street railroad must be located on the sidewalks immediately adjoining the curb and must be of iron and of the most approved pattern for street railroad purposes; and the said poles and all wires used in connection with the exercise of the said franchise must be of sufficient height and elevation above the ground to avoid obstruction to the ordinary use of the streets:

Fourth. The tracks of said street railroad shall be single or double and said tracks shall be constructed of standard rails of the most approved pattern, and shall be laid down and constructed in a good and substantial manner, and so as to present the least possible obstruction to travel and the crossing of vehicles:

Fifth. Work to construct the said street railroad must be commenced in good faith within not more than four (4) months from the granting of such franchise, and said work must be completed within two (2) years thereafter, unless the time be extended or the uncompleted portion be abandoned with the consent of said Board of Trustees.

Sixth. Single fares on said street railroad shall not exceed five (5) cents.

By order of the Board of Trustees of the City of Piedmont.

Dated, October 28th A.D. 1907.

JAMES A. BALLENTINE,
City Clerk of the City of Piedmont.

NOTICE TO CREDITORS.

Estate of John H. Grindley, deceased. Notice is hereby given by the undersigned administratrix of the estate of John H. Grindley, deceased, to the creditors of and all persons having claims against the said deceased, to exhibit them with the necessary vouchers within four months after the first publication of this notice to the said administratrix at the office of Reed, Black & Reed, Attys. at law, 1104 The Union Savings Bank Bldg., Oakland, Cal., which said office the undersigned selects as her place of business in all matters connected with said estate of John H. Grindley, deceased.

LIZZIE E. GRINDLEY.
Administratrix of the estate of John H. Grindley, deceased.

Dated, Oakland, Oct. 8th, 1907.

REED, BLACK & REED, Attys. for administratrix, 1104-8 The Union Savings Bank Building, Oakland, Cal.

NOTICE

Municipal Taxes of the City of Piedmont for the Year 1907.

Municipal taxes for the City of Piedmont for the year 1907.

To all taxpayers in the City of Piedmont, County of Alameda, State of California.

Notice is hereby given that the undersigned, Tax Collector of the County of Alameda, State of California, is in receipt of the Assessment Book of said City of Piedmont and that in accordance with the provisions of Section 3746 of the Political Code of the State of California and in accordance with the provisions of the Municipal Corporations—Taxation Act, Stats. 1897, 2d ch. CLXXXII; amendment Stats. 1905, 429, ch. CCCLVIII, of the State of California.

Notice is hereby given that the Assessment Book for State and County taxes for the year 1907, which also contains the amount of taxes due to the said City of Piedmont on all property within the City of Piedmont has been received by me and that the taxes as shown by said Assessment Book are now due and payable at my office in the Court House of said County of Alameda in the City of Oakland, County of Alameda, State of California, every day (except legal holidays) during office hours after the second Monday in October 1907, and as follows:

The taxes on all personal property secured by real property and one-half of the taxes on all real property in the said County of Alameda, will be due and payable on the

SECOND MONDAY IN OCTOBER IN THE YEAR 1907.

At my office in the Court House of said Alameda County situated in the City of Oakland, in said county, every day (not a legal holiday) during office hours as fixed by law, and will be delinquent on the

LAST MONDAY IN NOVEMBER, 1907.

At 6 o'clock p. m. of said day and that unless paid prior thereto fifteen per cent will be added to the amount thereof and that if said one-half be not paid before the last Monday in April, 1908, at 6 o'clock p. m. an additional five per cent will be added thereto.

And notice is further given that the remaining one-half of the taxes on all real property in said Alameda County for the year 1907 will be payable to the undersigned Tax Collector of said Alameda County as aforesaid at the office of the Tax Collector as aforesaid on and after the first Monday in January, 1908, and will be delinquent on the

LAST MONDAY IN APRIL, 1908,

At 6 o'clock p. m. of said day, and that unless paid prior thereto five per cent will be added to the amount thereof.

Notice is hereby further given that all taxes may be paid at the time the first installment as herein provided, is due and payable.

And notice is hereby further given that in accordance with said Section 3746 of the Political Code of the State of California and after the second Monday of October 1907 all the taxes whether first or second installment, before delinquency thereof or if delinquent together with the percentage added thereto as is above set forth may be paid to me at my office as aforesaid at any time during office hours, as aforesaid and after said

SECOND MONDAY IN OCTOBER, 1907.

And upon such full payment being made, full receipts for the taxes, both first and second installments, will be given in accordance with law.

Dated at Oakland, California, this 14th day of October, 1907.

JAMES B. BARBER.

Tax Collector of the County of Alameda, State of California.

NOTICE OF TIME SET FOR PROVING WILL, ETC.

In the Superior Court of the County of Alameda, State of California.

In the matter of the estate of Della Sweetland, deceased.

Notice of time set for proving will, etc.

Notice is hereby given that a petition for the probate of the will of Della Sweetland, deceased, and for the issuance to I. J. Sentner of letters testamentary thereon has been filed in this court, and that Friday, the 1st day of November, A. D. 1907 at 10 o'clock a. m. of said day, at the Courtroom of Department No. 1 of said Court, at the Court House in the City of Oakland, in said County of Alameda, has been set for the hearing of said petition and proving said will, when and where any person interested may appear and contest the same.

Dated October 18th, 1907.

JOHN P. COOK, Clerk.
By A. A. ROGERS, Deputy Clerk.
B. McFADDEN, Attorney for Petitioner, 969 Broadway, Oakland, Cal.

NOTICE OF TIME SET FOR PROVING WILL, ETC.

In the Superior Court of the County of Alameda, State of California.

In the matter of the estate of James Butler, deceased.

Notice of time set for proving will, etc.

Notice is hereby given, that a petition for the probate of the will of James Butler, deceased, and for the issuance to George H. Richardson of letters testamentary thereon has been filed in this Court, and that Friday, the 1 day of November, A. D. 1907, at 10 o'clock A. M. of said day, at the Court Room of Department No. 4, of said Court, at the Court House in the City of Oakland, in said County of Alameda, has been set for the hearing of said petition and proving said will, when and where any person interested may appear and contest the same.

Dated Oct. 18, 1907.

JOHN P. COOK, Clerk.
By W. M. BROWNING, Deputy Clerk.
SNOOK & CHURCH, Attys. for Petitioner, 906 Broadway, Oakland, Cal.

NOTICE OF TIME SET FOR PROVING WILL, ETC.

In the Superior Court of the County of Alameda, State of California.

In the matter of the estate of Herman Kronke, also known as Herman Kronke, deceased.

Notice of time set for proving will, etc.

Notice is hereby given that a petition for the probate of the will of Herman Kronke, also known as Herman Kronke, deceased, and for the issuance to John T. Merritt and Richard A. Kronke of letters testamentary thereon, has been filed in this Court, and that Monday, the 11th day of November, A. D. 1907, at 10 o'clock a. m. of said day, at the Courtroom of Department No. 4 of said Court, at the Court House in the City of Oakland, in said County of Alameda, has been set for the hearing of said petition and proving said will, when and where any person interested may appear and contest the same.

Dated October 28, 1907.

JOHN P. COOK, Clerk.
By WM. ZAMBRESKY, Deputy Clerk.
S. C. SCHEELINE, Attorney for Petitioner, 417 Montgomery street, San Francisco.

MAY RESTORE NOTED MINE

GOLDFIELD, Oct. 30.—Webb H. Parkison and Peter Erbel who own a controlling interest in lease No. 5 on the Sandstorm, have every reason to believe that they have recovered the lost ore shoot on that property, which produced a fortune for Loftus & Davis several years ago.

This lease has been in operation but a few weeks and the values were traced by scientific prospecting to an intersection of two veins. Specimens brought into town show free gold all through the rock. Assays run from $100 to $10,000, the latter being specimen ore. The leasers will get out a shipment as quickly as possible.

Despite the tremendous exportation from the Little Florence, amounting already to over a million dollars worth of high grade ore, the indications are that only one-third of the ore in actual sight has yet been removed. This will mean the shipping of $2,000,000 more before the lease expires and the returning to shareholders of dividends amounting to nearly $2 per share. The new shaft enables much more rapid extraction of ore and the strike made a couple of weeks ago in the southern end of the block makes possible the employment of many more miners breaking rock. It is evident that both hoists will find their capacity taxed during the balance of the life of the lease.

OFFICIAL RECORDS

DEEDS RECORDED MONDAY, OCT. 28, 1907.

The Realty Syndicate to Agnes Meisel, B Horton (Hellen) 250 S from intersection Horton with S line A st (32d) SE 25, NE 90.43, NE 27.225, SW 101.22, portion block M map lands Peralta Homestead Association, Oakland; $10.

Wickham, Havens & wife by attorney, to Anselma Rossi, E San Pablo ave 30.50, S 32d, S 27.72, E 104.65, N 25, W 116.83, lot 10, block 2030 Row and tract, Oakland; $10.

Effie Ketels to Amanda C. Michaels, NE Putnam 37-6, NE Lane NW 37-6 x NE 105, lot 28, NW ½, lot 27 block 760, map Syndicate Investment Company, subdivision blocks 751 to 754, 769 and 770 Levy & Lane tract, Brooklyn Township; $10.

Leah F. Mott (single) to John Peacock (married), S Chester 94, E Regent, E 34-6, S 86.805, W 34-6, N 89.075, portion lots 5 and 6, block 8, map Chester tract, Alameda; $10.

North Terrace Land Company to Frederick A. and Barbara V. Hansen (wife), lots 173 and 174 to lot C subdivision lot 2, Domingo Peralta homestead map North Terrace Land Company, Berkeley; $10.

Same to A. Mackie, Jr., (single), lots 175 and 176, lot C subdivision lot 2, same, Berkeley; $10.

Herbert P. Johnson to H. A. Fuller (married man), lot 21, map resubdivision Home View tract, Berkeley; $10.

Louise H. Johnson (single) to same, lot 32, same, Berkeley; $10.

Geo. H. and Nancy E. Lee (wife) to Manuel Rose, lots 38 to 35, Rosa Lee tract, Brooklyn Township; $10.

Commercial Union to Diedrich Bruns, beginning at point of intersection E Northern Way and S Park ave E 125, S 125, W in a direct line to Northern railway line N to beginning, Emeryville Oakland; $10.

Claremont Park Company to Orpha D. Wight wife of R. H., lot 35, block 4, map Oak Ridge Claremont, Berkeley; $10.

Same to R. H. Wright, lot 23, block 15, map Oak Ridge Claremont, Berkeley; $10.

DEEDS RECORDED TUESDAY, OCT. 29, 1907.

Wilhelmina E. C. Henly (widow) to Frederick F. Sayre (married), E St. Charles 357-6, S San Antonio ave, S 67-6 x E 150, portion Fitch and Sharon tract, Alameda; $10.

Mary C. McDonald, wife of Wm., to Beatrice McDonald Ayer, lot 35, block A, map Broadway Terrace, Oakland Township; gift.

Alicia H. and John H. Wood to Alice C. Barstow, wife of Jos. N., S San Antonio ave, 350 W Willow, W 50 x 150, portion lot 17 and E ½ block M, map lands adjoining town of Encinal, Alameda; $10.

B. M. and Matilda Birdsall (wife) to Caroline C. Albers (single), N Vernon 597.66, E College ave, N 295 to S Harwood ave, E 40 to beginning, 1 40 x S 135, portion lots 1 and 2, block 3, Brookside Park, Oakland Township; $10.

Same to same, N Vernon 597.66, E College ave, N 295 to S Harwood are point of beginning, E 40 x S 135, portion lots 1 and 2, block 3, map aforesaid, Oakland Township; $10.

C. J. and Marie Simpson (wife) to Rebecca A. Shipman (widow), N Irving 177-3½, W Lowell, W 50 x N 100, lots 53 and 54, map plot 5, and portion plot 6, Dehr tract, Berkeley; $10.

Rebecca A. Shipman (widow) to Walter H. Dailes (single), same, Berkeley; $10.

East Piedmont Land Company to Elsa and Hans Anderson (husband), lot 10, block G, map 11th ave Terrace; that portion lot 11, block G, map aforesaid, which lies N of line parallel and distant 5 feet S from N boundary line lot 11, Oakland; $10.

Geo. D., Susan T. Gray, E. J. and Carrie D. Holt (wife) by attorney to Geo. J. Brown, lot 7, block B, map Orchard tract, Eden Township; $10.

Edith G. and Edwin D. Bush by Edward K. Taylor and John F. Butzlick, trustees Jos. A. Leonard, to Chas. A. Sauerhoff, S Clinton ave 118, W Union, W 35 x 130, portion lot 9, block 16, map of Leonard's subdivision blocks 16, 17 and 18, Bartlett 50-acre tract, Alameda; TD.

Lyman and Sarah J. Allen (wife) and Mary R. Thomas to Ella I. Morton, S Francisco 133.19, E McGee (Union), E 39.5 x 135.4½, portion lot 4, block 3, Berkeley; $10.

Caroline Beck (widow) to John A. Conrad, corner 6th and I.O.O.F. sts, NW 200, NE 150, SE 122, SW 25, SE 78, SW 125, portion block 51, map S, addition town of Livermore, Murray Township; $10.

F. Malty, trustee W. R. Stoeven (bankrupt), to Wm. Martin and Frank Fenton, beginning at point 4.04 SE from point of intersection of dividing line between plot 18 and plot 24 and center line county road 1408, the SE 7.35, S 32.77, W 5.78, N 36.51 to beginning, containing 20.0? acres, portion plot 24 Ro El Valle de San Jose, Washington Township; $1250.

Catherine Keating (widow) to Wm. J. Keating, W Castro 75, N 19th, W 100 x N 25, portion block 294, Oakland; $10.

Wickham, Havens, Inc., to The Realty Syndicate, beginning at point on E boundary line, Piedmont Park district 250 N from SE corner tract, N 1.59 to a creek, thence down center creek, SW 0.20, SW 0.23, SW 1.52, SW 1.87, SW 0.91, NW 0.53, SW 0.71, SW 2.98, SW 10.40 to point near center Lave ave, SE 17.03 to beginning, containing 10 acres, being lot 7, plot D, revised map Piedmont Park, Oakland Township; $10.

The Piedmont by the Lake to Margaret J. Brown (widow), lot 51, map Piedmont by the Lake, Oakland; $10.

Wickham, Havens Inc., to E. A. Crothers, lot 7, block A, East Piedmont Heights, Oakland; $10.

East Piedmont Land Co. to Same, lot 6, block E, map 11th ave Terrace, Oakland; $10.

Geo. D. Gray & Co. by attorney to Same, lots 15 and 16, block E, Orchard tract, Eden Township; $10.

H. S. Haseltine and Geo. L. Trueblood, trustees, to Walter Williams (married), lot 26, W 30 feet lot 25, E 5 feet lot 24, lot 23, W 30 feet, lot 22, block 2, map Stanyan Park, Berkeley; $10.

Tillie R. and Chas. H. Spear (wife) to H. S. Haseltine and Geo. Trueblood, W Baker 150.30, S Haskell, S 16.72, W 600 to point on E Mabel 155.51, S from intersection with S Haskell, N 5.5, E 600.50, lot 14, block S, amended map of Teacher's tract, Oakland Township; lot 14, map Dehr tract, containing 3 acres, Oakland Township, E Mabel 270.77, N Blackstone, said point being point of intersection E Mabel with S line lot 17, Potts tract, N 105, E 67.50, S 105, W 67.73, lots 17, S portion lot 18, map 3, Potts tract, Oakland Township; $10.

Newton B. Coghill (single) to Horace C. Kidder and Henry McCullough, SW Rose and Grove (West), S 100 x W 135, lots 13 and 14, block 9, map Jose Domingo tract, Berkeley; $10.

Isabelle S. and Samuel A. Boyd to Margaret A. Chappelle, S Prince 564, W Claremont ave, W 45 x S 110, portion lots 38 and 39, map of Palisade Claremont, Berkeley; $10.

Fred J. and Josephine McG. McKean (wife) to Morrison Lumber Company, lot 2, block P, map Central Piedmont tract No. 3, Oakland Township; $10.

Same to Same, NW Lake ave 313.02, SW Linda ave, NW 120, SW 70.36, SE 127.70, NE 39, 48, NE 16.78, SW 11 and portion lots 10 and 12, block A, Sather tract, Oakland Township; $10.

J. R. Feltz to Zoetano Minaggio, lot 11, block O, beginning 50 feet SE corner lot 40, W 50 x N 100, Town of Livermore, Murray Township; $10.

Beck, S Walton (35th) 100, E Grove, E 36 x S 120-3, portion lots 3, 4 and 5, block A, map property Central Land Company, Oakland; $10.

D. F. and Josephine Bernal (wife) to the Enterprise Brewing Company, beginning at point of intersection N 1st with S line right of way C. P. Ry, SW 120.2, NW to S line reservation and right of way C. P. Ry, NE 134 to beginning, portion block 1, McLeod tract, Livermore, Murray Township; $10.

Transbay Realty Company to John B. and Anna C. Klein (wife), beginning at point 120 feet from intersection W California with S Midvale ave, W 80 x S 120, map subdivision Fruitvale Heights, Brooklyn Township; $10.

Ernest D. and Lillian A. Williams to the First National Bank of Oakland, N Hanover ave, 600 W Newton ave, W 100 x N 145, Oakland; $10.

Mary Louisa Dove Freely (widow) to Florence L. Catterson, S Prince 47.4, W Harper, W 40 x S 100, portion lots 1 and 2, block 6, map portion Central Park tract, Berkeley; $100.

Henry Z. and Sarah M. Jones (wife) to Amelia C. Beers, wife of Almond C. Beers, lot 12, NE 10 feet lot 13, block 8, map Allendale tract, Brooklyn Township; $10.

Jesse Shelden Lux Potter to Henry A. Meyer, S 7th 100, NW Washington, W 50 x S 100, lots 12 and 13, block 67, Kellrig's map, Oakland; $10.

Ruby G. Sullivan to Chas. A. Sullivan (husband), beginning at point of intersection E Oakland ave with dividing line between lots 4 and 5, S 30 x E 100, N 30 feet, lot 5, block D, map Oakland View Homestead, Oakland; gift.

Wm. H. Robinson to Allen Chisholm, undivided ½, E 35 feet lot 28, block C, map Parson's Golden Gate tract, Oakland; $10.

Sandor Martin & Biener (wife) to Serges Gaspar, SW Putnam 75, NW Wheeler (Lane), NW 37-6 x SW 100, lot 7, SE ½ of lot 6, block 754, Brooklyn Township; $10.

B. Kelsey (single) to J. Kundert, lots 13 and 14, block 3, map Latham Terrace, Brooklyn Township; QCD. $5.

Wm. C. Mason, executor estate J. N. Bailey, deceased, to Albert Schmidt, N Grant 452, W Schmidt, N 100, W 23, S 20, E par with Grant, to point 2 feet W from W line of lot 37, S 25 to beginning, lot 37, block B, map Tilden, Brooklyn Township; $825.

Mary A. and S. P. Sherwood (husband) to J. M. Crump, S 5th 80-1½, W Cypress, W 25 x S 125, lot 10, block 472, map double block 472, Oakland; $10.

Thos. Bennett (widower) to Rose Stewart, S Milton 200.20, W Laguna ave, W 50, S 138-6, E 50, N 138 to beginning, amended map Rhoda tract Brooklyn Township; $1.

Thos. Bennett (widower) to H. H. Smith, S Milton 250.20, W Laguna ave, W 50, S 139, SE 50, N 138-3 to beginning, same, Brooklyn Township; $1.

H. H. Smith (single) to Thos. Bennett, S Milton 200.20, W Laguna ave, W 50, S 138-6, SE 50, N 178, Laguna ave, being shown on amended map Rhoda tract, Milton street on map Ashley tract, Brooklyn Township; $1.

Joshua and Sarah A. Bridge (wife) to H. H. Smith and Thos. Bennett, NW Laguna ave amended map Rhoda tract 351.63, NE from S Hopkins, NE 133.57 to S Milton (map Ashley tract), W 350.01, SW 139.34, SE 352, to beginning, Brooklyn Township, QCD, $1.

Albert and Elizabeth Rhoda (wife) to H. H. Smith, Thos. Bennett and Joshua Bridge, NW Laguna ave 268.4, NE from N Hopkins, NE 3 chains 74¼ links, NW 5.44, SW 3.74, SE 5.28 to beginning, amended map Rhoda tract, Brooklyn Township; QCD, $1.

E. Pearson to Bridget A. Roban, E Redwood ave 108.4, N Hyde, N 33-4 x E 125, Brooklyn Township; $10.

Margaret A. Vogler (widow) to Catharina Niederstrasser (single), N Park ave 36-6, W Horton, W 36 x N 125, portion lot 2, block 25, map of Emery tract, Emeryville, Oakland; $10.

Chas. and Bessie Jeffers (wife) to W. S. Foss, S E 231 320, W Fruitvale ave, W 40 x S 101, lot 56, Barker Park, Brooklyn Township; $10.

W. S. and Frances H. Foss (wife) to Caleb Cotton, same, Brooklyn Township; $10.

R. and Blanche Whitehead (wife) to R. Tedfish (married), S Norris (62d) 113, E Colby ave, E 10 x S 150, E 10 feet, lots 7 to 2, block C, revised map Claremont ave tract, Oakland; $10.

Frances C. and Edwin C. Lewis to E. E. Beedle, SW Oregon and Grove, W 102 to point district E 292.6 from intersection S Oregon with E Grant, S 40, E 97, N 30, portion plot 56, Kellrig's map Rose V. and D. Peralta, Berkeley; $10.

BUILDERS' CONTRACTS.

October 25—Edwin C. Hatch, owner with W. J. Bermingham, contractor, architect, Thos. W. Bermingham, all work for a 1-story dwelling on 54th near Grove, lot 86, block C, Santa Fe tract No. 5, Oakland. Foundation laid and first floor joists on, $450; frame up ready for shingles, $450; lath on, $450; completed, $450; 35 days after, $561; total, $2451. Bonds, none; limit, 75 working days, forfeit $1 per day; plans and specifications filed.

October 18—Sisters of Mercy, owners with California Water Supply Company, contractors, architect Chas. J. I. Devlin, all work, water supply apparatus in connection with institutional building known as Our Lady's Home, on S corner Bray ave and the county road, SW along SE Bray ave 475, SE 350, NE to SW line county road, NW to beginning, Fruitvale, Brooklyn Township. All material delivered on premises, $625; completion of work, $330; 35 days after, $335. 70; total, $1290. Bonds, none; limit, 40 working days; forfeit, $10 per day; plans and specifications filed.

PRODUCE MARKET

HAY AND FEEDSTUFFS.

Bran—$25@26 per ton.

Middlings—$29.50@32 per ton.

Shorts—$25.50@26.50.

Feedstuffs—Rolled barley, $35@36; rolled oats for feed, $40; chopped feed, $20@24; oilcake meal in 20-ton lots $38.50, 10-ton lots, $39, 5-ton lots, $39.50; cocoanut cake or meal at mills, $25 in 10 and $25.50 in 5-ton lots; jobbing, $26; corn meal, $37; cracked corn, $38; broom corn seed, 90c@$1 per ctl; alfalfa meal, carload lots, $21.50; jobbing, $21.50 per ton; mealfalfa, $21.50; jobbing, $22.50.

Hay—Wheat, $12@20; extra choice do, $22@22.50 per ton; wheat and oat, $14@20; extra choice, $21; tame oat, $13@20; volunteer wild oat, $10@16; alfalfa, $11@14; stock, $8@12.

Straw—35@90c per bale.

BEANS AND SEEDS.

Beans (per ctl)—Bayos, $3.15@3.50; pea, $3.50@3.75; small white, $3.40@3.60; large white, $3.20@3.40; pink, $3.30@3.40; red, $3.25@3.50; lima, $5.25@5.40; red kidneys, $3.60@3.75; blackeyes, $4.25@4.60; horse beans, $2.25@2.75; cranberry beans, $2.75@3.25; Garvanzas, $3.50@3.75.

Seeds—Brown mustard, $3@3.25; yellow mustard, $5@5.50; flaxseed, $2.75; canary, 3¾@4c; alfalfa, 14@14½c; rape, cleaned, 2¾@3c; timothy, nominal; hemp, 4¼@4½c; millet, 2¼@3½c per lb; broom corn seed, $18@20 per ton.

Dried Peas—Green are quotable at $2.50@2.75 and Niles at $1.75@2 per ctl.

POTATOES, ONIONS AND VEGETABLES.

Potatoes—Salinas Burbanks, $1.40@1.65 per ctl; Oregon Burbanks, $1.15@1.50 per ctl; river whites, $1@1.25 per ctl for choice to fancy and 75c@$1 per bag for poor; sweet potatoes, $1.25@1.65 per ctl.

Onions—California yellow, $2.20@2.40.

Vegetables—Green peas, 6@7c per lb; tomatoes, 50c@$1.25 per box; string beans, 2½@4c per lb; wax beans, 3@4c per lb; lima beans, 5@6c per lb; summer squash, $1@1.50 per box; green peppers, 75c@$1 per box for bell and 50@75c for chile; cucumbers, $1.25@1.50 per box; egg plant, 40@75c per box; okra, 50@65c per box; garlic, 6@7c per lb; cabbage, $1 per ctl; cauliflower, 65@75c per dozen; carrots, 75c per sack; turnips, 75c per sack; marrowfat squash, $10@15 per ton; Hubbard squash, $25@30.

POULTRY AND GAME.

Poultry (per dozen)—Hens, $4@4.50 for small, $5.75@6.00 for large; extras, $7@8; old roosters, $4@4.50; young roosters, $5.50@6; do extra large, $7@7.50; fryers, $4.50@5.50; large broilers, $4@4.50; small do, $3@3.50; ducks, $5@7 for young and $4@5 for old; pigeons, $1.25; squabs, $2@2.70; geese, $2 per pair; goslings, $2@2.50 per pair; young turkeys, 22@25c per lb; old do 18@21c per lb.

Game (per dozen)—Mallard ducks, $7@9; canvasbacks, ——, sprig, $5@7, teal, $4@5; widgeon, $3@4; small, $2.50@3; gray geese, $2.50@3; white geese, $1.50@2; brant, $1.50@2; hare, $2; cottontail rabbits, 2.50.

BUTTER, CHEESE AND EGGS.

Butter—Fresh creamery extras, 30c per lb, weak; do firsts, 29c, weak; do seconds, 28c, weak; do thirds, 27c, weak; eastern ladle-packed, extras, 26c, steady; do firsts, 25c, steady; California storage extras, 30c, steady; do firsts, 29c, steady; do seconds, 27½c, steady; eastern storage, steady at 29½c for extras, 28½c for firsts and 27c for seconds; eastern storage ladles, steady at 25c for extras and 24½c for firsts.

Cheese—Fancy California new flats 17c per lb, firm; do firsts, 16½c, steady; fancy new Young Americas, 18c, steady; do firsts, 16½c, firm; fancy Oregon, 16½c, firm; fancy eastern, 18½c, firm; storage goods, New York fancy, 18½c, firm; fancy California flats, 16½c steady; do firsts, 15c, steady; fancy Young Americas, 17½c, firm.

Eggs—California fresh extras, 53c per doz, steady; do firsts, 47c, steady; do seconds, 27c, steady; do thirds, 23c, steady; California storage extras, 29c, steady; do firsts, 27c, steady; eastern storage extras, 24c, weak; do firsts, 22c, weak.

DECIDUOUS AND CITRUS FRUITS.

Berries—Strawberries, 11@13 per chest for Longworths, $5@8 for the large variety; raspberries, $7@10 per chest, huckleberries, 12½c per lb; cranberries, Cape Cod, $8@9 per bbl; Coos bay, $4.50@4 per box.

Apples (per box)—Fancy, $1.25@1.75; common to choice, 50c@$1.

Quinces—$1@1.50 per box.

Pears—Winter Nellis, $1.50@2 per box; cooking varieties, $1@1.25 per box.

Figs—75c@$1 per box.

Melons—River nutmegs, 50c@$1.25 per box; Pomegranates—$1.25@2.50 for large and 50c@85c for small boxes.

Persimmons—75c@$1.25 per box.

Grapes—Crates, muscat, 65@90c; verdel, 60@75c; tokay, 65@85c; black, 65@85c; Isabella, $1@1.25; Cornichon, 75c@$1; small boxes, $1.25@1.40 for seedless, and 40@65c for other varieties; large boxes, muscat, $1.25@2; tokay, $1@1.50; black, 75c@$1.25; Cornichon, $1.25@1.50; seedless, $2.50@3; verdel, $1@1.25; wine grapes, no established prices.

Citrus Fruits (per box)—Oranges, new crop, navels, $4@5; lemons, $3@5 for fancy; $1.75@2.50 for choice and $1@1.50 for standard; grape fruit, new crop, $3.50@5, limes $5@5.50.

Tropical Fruits—Bananas, $1@2 per bunch for Hawaiian and $2.50@3.50 for Central American; pineapples, $2@3 per dozen.

COMPANY INSTALLS LARGER FIRE MAINS

ALAMEDA, Oct. 30.—The Peoples Water Company is putting in a twelve-inch water pipe between this city and East Oakland. The installing of the pipe has been agitated by the fire authorities for some time and East Oakland and this city will have better fire protection in the future. The pipes that have been in use are in some places but six inches in diameter.

RIVAL ELKS' BALL TEAMS TO CROSS BATS

ALAMEDA, Oct. 30.—Weather permitting the baseball teams of the Oakland and Alameda Elks' lodges will play here Saturday afternoon. The local team is in great shape and putting up an excellent article of ball, and the boys from across the estuary will have to hustle to beat them.

The proceeds from the admissions will go to the Elks' Christmas dinner fund, from which worthy poor are supplied with Christmas dinners each year.

LIVE STOCK

CHICAGO, Oct. 30.—Cattle receipts about 10,000; market weak. Beeves, $3.50@6.85; cows, $1.15@4.90; calves, $4.50@6.75; Texans, $3.40@4.55; westerns, $3.00@5.50; stockers and feeders, $2.30@4.50.

Hogs—Receipts about 12,000; market steady. Light, $5.65@6.20; mixed, $5.60@6.25; heavy, $5.30@6.20; rough, $5.30@5.45; pigs, $4.50@6.50; bulk of sales, $5.60@5.80.

Sheep—Receipts, 10,000; market steady to strong. Natives, $2.50@5.20; western, $2.50@5.15; yearlings, $5.00@5.75; lambs, $4.25@5.75.

METAL MARKET.

NEW YORK, Oct. 30.—Lead quiet, $4.55@$4.75. Lake copper firm, 14@14½c. Silver, 59¼c.

WOOL MARKET.

ST. LOUIS, Oct. 30.—Wool, steady; territory and western medium, 20@25c; fine medium, 19@23c; fine, 17@20c.

SHIPPING NEWS

POINT LOBOS, Oct. 28, 10 p. m.—Weather, clear; wind, southeast; velocity, 8 miles.

U. S. COAST AND GEODETIC SURVEY.

Time and heights of high and low water at Fort Point, entrance to San Francisco bay. By official authority of the superintendent.

The time of high and low waters at the San Francisco front (Mission-street wharf), is about twenty-five minutes later than at Fort Point. The height of tides is the same at both places. The time at the Webster-street bridge is forty minutes later than the time indicated in the following table:

OCTOBER 28 TO NOVEMBER 3.

	H. W.		L. W.		H. W.		L. W.	
	Time A M	Feet	Time A M	Feet	Time P M	Feet	Time P M	Feet
30	7:40	4.8	12:48	3.6	6:25	4.0	.....	...
	L. W.		H. W.		L. W.		H. W.	
31	0:40	1.0	8:08	5.0	1:42	2.7	7:34	4.3
1	1:30	1.1	8:35	5.2	2:25	2.0	8:30	4.4
2	2:18	1.2	9:05	5.2	3:05	1.4	9:17	4.6
3	3:00	1.4	9:34	5.4	3:45	0.8	10:00	4.9
4	3:42	1.5	10:00	5.6	4:20	0.3	10:58	5.0

OCTOBER 29.

Sun Rises.........6:31 | Sun Sets.........5:15

SAN FRANCISCO SHIPPING.

Steamers due and to sail tomorrow and for the next few days are as follows:

TO ARRIVE.

Steamers— From—	Due—
Santa Monica—San Pedro	Oct. 31
Ranier—Seattle and Bellingham	Oct. 31
Pomona—Humboldt	Oct. 31
Pomo—Point Arena and Albion	Oct. 31
F. A. Kilburn—San Pedro	Oct. 31
Santa Rosa—San Diego and way ports	Oct. 31
Curacao—Mexican ports	Nov. 1
Santa Barbara—San Diego and way pts.	Nov. 2
Roanoke—San Pedro	Nov. 2
Istria—Hamburg and way ports	Nov. 2
Centralia—Grays Harbor	Nov. 2
Sea Foam—Mendocino and Pt. Arena	Nov. 3
City of Topeka—Humboldt	Nov. 3
Argo—Eel River ports	Nov. 3
Coos Bay—San Pedro and way ports	Nov. 3
Queen—San Diego and way ports	Nov. 4
Hanalei—San Pedro	Nov. 4
Governor—Puget Sound ports	Nov. 4
City of Para—New York, via Ancon	Nov. 5
Ohio—Seattle and Tacoma	Nov. 5
City of Panama—Portland and Astoria	Nov. 5
Alaskan—Salina Cruz	Nov. 5
Serapis—Hamburg and Way Ports	Nov. 6

TO SAIL.

October 31.

Eureka—Humboldt, 9 a. m., pier 13.

Santa Monica—Grays Harbor, 1 p. m., pier 2.

Queen—San Diego and way ports, 10 a. m., pier 11.

Newburg—Grays Harbor, 3 p. m., pier 10.

November 2.

Santa Barbara—Grays Harbor, 4 p. m., pier 2.

Centralia—Los Angeles ports, 10 a. m., pier 10.

Spokane—Humboldt, 10:30 a. m., pier 9.

F. A. Kilburn—Los Angeles ports, 4 p. m., pier 10.

Pomo—Point Arena and Albion, 6 p. m., pier 2.

Daisy Mitchell—Willapa Harbor.

Watson—Seattle and Tacoma, 1:30 p. m., pier 20.

Costa Rica—Astoria and Portland, 11 a. m., pier 24.

Roanoke—Portland and way ports, 1:30 p. m., pier 18.

November 3.

Santa Rosa—San Diego and way ports, 10 a. m., pier 11.

City of Puebla—Puget Sound ports, 11 a. m., pier 9.

Ranier—Seattle and Bellingham, 4 p. m., pier 10.

November 5.

City of Sydney—New York via Ancon, 12 m., pier 40.

Enterprise—Hilo, 2 p. m., pier 10.

Coos Bay, San Pedro and way ports, 9 a. m., pier 11.

November 6.

Northland—Astoria and Portland, 5 p. m., pier 2.

GUESTS NOW AT OAKLAND HOTELS

HOTEL TOURAINE.

C. H. Cushman, Anna M. Cushman, Los Angeles; G. W. Snyder, Oakland; W. Quincy, Chicago; Ira Erixson, Sacramento; Leroy Anderson, San Luis Obispo; L. O. Williams, Sacramento; Ira N. Allen, San Francisco; W. E. Gibson, Oakland; B. F. Andrews; S. Beauman, San Francisco; A. L. Frankenthal, New York; Mrs. James Graham, Ely, Nev.; H. W. Enfer and wife, Fresno; A. T. Cohen, San Francisco.

ATHENS HOTEL.

George E. Brown, city; E. M. Washburn, New York; Mrs. John Hale, Marysville; J. B. Lauck, Sacramento; Mrs. Herbert, Los Gatos; G. S. Dyer and wife, Alameda; Victor Woods, San Luis Obispo; Charles Kemper, Boston; B. F. Griffin, Vallejo; F. Ruchers, Cloverland; Arthur F. Poheim, San Francisco; J. C. Fitzsimmon, Oakland.

KEY ROUTE INN.

Charles Brooks and wife, Los Angeles; Theodore C. Jenkins, Hollister; Mr. and Mrs. F. F. Hamilton, Omaha; A. J. Kingsley, Portland; W. A. Taylor, San Francisco; W. A. Curtiss and wife, Oakland; William Remmle, Fresno; W. D. Ogier, Pasadena; D. O. Alexander, Chicago; J. C. Jones, Sacramento; J. W. Marnet, Oakland; J. R. Searles, Goldfield; Lloyd P. Larue, Grass Valley.

HOTEL ARLINGTON.

A. Franks, Reno; O. A. Hufford and wife, Los Angeles; Miss L. White, Los Angeles; George E. Gratz and wife, Buffalo, N. Y.; R. T. Jackson, Stockton; Mrs. A. C. Monl, San Jose; Mr. McDonald, William Cureton, L. R. Lane, San Francisco; C. N. Harris, Lower Lake; W. E. Nevis, Pleasanton; A. H. Strout, Napa; Mrs. Greenberg, Mrs. R. H. Lake, San Francisco; Miss Lena Sullivan, New York; M. P. Sullivan, Petaluma.

CRELLIN HOTEL.

J. E. Haden, Los Angeles; Fred M. Kraus, St. Louis; R. J. Witney, Los Angeles; A. J. Copland, Byron; F. Goldstein, Los Angeles; W. B. Moreles, Eureka; Elle Moreles, Eureka; Grant Hammond, Hartford; C. F. Booth, Reno; A. White, Kansas City; G. A. Willis, Los Angeles; W. V. Lyons, New York; J. F. Cutter, Boston; C. C. Abel, G. S. Adolph, Los Angeles; Con A. Donnell; E. Hammer, Oakland; B. S. Gibson, Los Angeles; R. Schwargles and wife, A. Von Smith, Alameda; J. W. Kirby; E. White, Jackson, Mich.; E. H. Hammer, Chicago; A. Leroy Bishop, Washington; H. O. Bartlett, Los Angeles; C. D. Lancaster, Stockton; F. A. Dille, Santa Cruz.

HOTEL METROPOLE.

J. J. McNally, Milwaukee; Miss Walther, New York; J. S. Hawkins and wife, Memphis, Tenn.; Shafter Howard, San Francisco; L. Holmes, Los Angeles; Mrs. G. Scott; Miss Mae Furst, San Francisco; J. M. Breyer, New York; L. A. Gray, Chicago; N. Bardeen, Vicksburg, Mich.; W. R. Kirk, Lincoln, Neb.; S. Langer, New York; W. Baxter, Chicago; G. C. Dexter, Joe Mafraw, L. Robinson, Alex McDonald, H. Flaherty, San Francisco; E. E. Bergin, Berkeley.

GALINDO HOTEL.

Joseph McHernne, James Melindey, A. Mitchell, Oakland; G. Johnson, San Francisco; W. Anderson, San Francisco; Louis Fox, San Rafael; A. Lund, Fresno; J. B. Rodgers, L. M. Steward, Oakland; E. Sullivan, San Francisco.

CLARK'S CRUISE OF THE "ARABIC."
16,000 tons, fine, large, unusually steady.

TO THE ORIENT

February 6 to April 17, 1908.
Seventy days, costing only $400.00 and up, including shore excursions. SPECIAL FEATURES: Madeira, Cadiz, Seville, Algiers, Malta, 19 days in Egypt and the Holy Land, Constantinople, Athens, Rome, the Riviera, etc. Tickets good to stop over in Europe. Tours Round the World and to Europe, Sicily, etc. F. C. CLARK, Times Bldg., New York.

WHEAT PITS.

CHICAGO, Oct. 30.—Cash—Wheat No. 3, red, 93⅝@95½c; No. 3, red, 92@94c; No. 2, hard, 93⅝@97½c; No. 3, hard, 90⅝@96½c; No. 2, northern, 95@$1.01; No. 3, spring, 90c@$1.01; No. 1, northern, no quotations.

Corn—No. 2, no questions. No. 3, 57⅝c. December sold at 57½c and closed firm, and ¾@⅞c higher at 56⅞@⅞57c.

Prices advanced more than four cents from the low point. December sold up to 48½c. The close was strong with December 1½c higher at 48c.

Oats—No. 2 and No. 3, no questions.

The market rallied sharply about the middle of the day, prices going more than 2 cents above the low point of the day. The close was firm with December, ⅞c higher at 97¼c.

NEW YORK CLOSE.

NEW YORK, Oct. 30.—The closing stock list was as follows:

Atchison	75½
do preferred	87
Baltimore & Ohio	80⅞
Canadian Pacific	150
Chicago & Northwestern	130
do preferred (bid)	195
Colorado Southern	19
Denver & Rio Grande	18⅞
do preferred (bid)	58¾
Erie	17⅞
Illinois Central	119
Louisville & Nashville	94
Mexican Central	15½
Missouri Pacific	50½
New York Central	96¾
Pennsylvania	111½
Reading	76
Rock Island	15¾
do preferred (bid)	33½
St. Paul	103
Southern Pacific	67¼
Southern Railway	12⅝
Union Pacific	110⅞
do preferred	78
Wabash	8¾
Wisconsin Central	12½
MISCELLANEOUS.	
Amalgamated Copper	52
American Car and Foundry	25¾
American Locomotive	36¾
American Smelting and Refining	69⅝
do preferred	86¼
Brooklyn Rapid Transit	31½
Colorado Fuel and Iron	12½
International Paper	9½
National Biscuit	50
National Lead	27½
Pacific Mail	19¾
People's Gas	73
Pressed Steel Car	18
Pullman Palace Car	148
Standard Oil	306
Sugar	103⅞
Tennessee Coal and Iron (bid)	134
United States Steel	24⅜
do preferred	84
Western Union	65
Great Northern preferred	112½
Interborough Metropolitan	5½
do preferred	16¾
Mackay Companies	48
do preferred	53

WALL STREET.

NEW YORK, Oct. 30.—Opening prices of stocks showed sharp declines throughout the list, many of the prominent active stocks falling as much as a point and Canadian Pacific 3⅝ and Reading, Great Northern preferred 1⅝. The one point declines included the Harriman stocks, Northern Pacific, Great Northern ore certificates, Atchison, Pennsylvania, Toledo, St. Louis and Western preferred, American Smelting. The selling orders were not on a large scale, but the buying demand was insufficient to absorb them except at the concessions.

An interval of dullness was without sustaining effect on prices, and the decline was resumed. The general Western group and the Eastern trunk lines stocks were the weak features.

Canadian Pacific lost 4½, Louisville & Nashville 4, Union Bag preferred and Southern Railway preferred 3, National Biscuit 2⅝, Reading and Manhattan 2½, Northern Pacific, People's Gas and Southern Pacific 2, National Lead, Great Northern ore certificates and International Mercantile preferred 1⅞, Baltimore and Ohio, New York Central and St. Paul 1¾ and Atchison, American Smelting and Amalgamated Copper 1½.

There was further forced liquidation, after which prices rallied. The declines extended in Des Moines and Fort Dodge to 7¾, Mackay Companies 5¾, United States Rubber first preferred 4¾, Pittsburg C. C. C. and St. Louis 4, Northwestern, St. Paul preferred, Manhattan, American Telephone and New York Air Brake 3 to 3⅝, Canadian Pacific rallied 2½, Louisville and Nashville 2, Union Pacific 1½ and St. Paul, New York Central, Pennsylvania, Reading, Northern Pacific and American Smelting 1. Corn products preferred rose 1⅝.

Bonds were weak.

NEW YORK, Oct. 30.—Union Pacific and Northern Pacific recovered all their declines while Southern Pacific and Great Northern preferred sold lower than in the morning. The general understone was firm, despite evidence of liquidation in isolated stocks. Chicago Great Western dropped 14 points, American Telephone and Telegraph 8, and Distillers' securities 2. American Car improved 4 and Central Leather preferred and Tennessee copper 1.

MONEY MARKET.

NEW YORK, Oct. 30.—Money on call, strong, early in the day, later much easier, 4@25 per cent; closing offered at 2.

NEW YORK, Oct. 30.—Close: Prime mercantile paper, nominal at 7½ to 10 per cent.

Sterling exchange easier with actual business in bankers' bills at $4.83 72@4.85 — for demand at $4.77 25@4.77 50 for sixty-day bills. Commercial bills, nominal; bar silver, 59¼c; Mexican dollars, 46¼c.

Government bonds, steady; railroad bonds, weak.

COTTON MARKET.

NEW YORK, Oct. 30.—Cotton, spot, closed steady; 10 points higher; middling uplands, $10.90; middling gulf, $11.15; no sales.

SUGAR AND COFFEE.

NEW YORK, Oct. 30.—Sugar, raw, steady; fair refining, 3.4c; centrifugal, 96c test, 3.9c; molasses sugar, 3.05c; refined, quiet; crushed, 5.7c; powdered, 5.1c; granulated, 5c.

Coffee—Steady; No. 7 Rio, 6¼c; No. 4, Santos, 8c.

THE SPIRIT THAT WILL WIN

MANHATTAN, Nev. Oct. 25th, 1907.—Manhattan has undoubtedly received blows that would have meant death to any other camp that did not possess such vast merit that nothing could kill it.

A few months after the first discovery in Manhattan, and at a time when the attention of the whole West was attracted by the stories of discoveries being made daily, the fatal disaster to San Francisco occurred. Over one-half of the properties in the Manhattan district were owned by San Francisco people; the result was that development stopped, the camp grew stagnant, and for several months we appealed in vain for money with which to go ahead with our work. But our showings in gold could not go for long without attracting attention, and after several months we were once more on the high road to prosperity when the Goldfield strike was inaugurated.

This paralyzed everything in Southern Nevada—stopping the money that was coming in for development—but we finally overcame this difficulty, and once more were able to attract people with money so that we were opening up vast bodies of ore. Our one great drawback being the remoteness from railroad and mills; but this, also, in part, was overcome. After some time mill men commenced to pile over each other to get in first, and at this time we have three large mills in course of construction and more coming.

Now comes the greatest calamity of all. When the Mohawk was discovered at Goldfield it seems that Goldfield and other speculative centers went "stock crazy." The mad scramble for Goldfield stocks sent prices way beyond reason. Manhattan was lost sight of by the general public; but we wer going along opening up gold mines and paying little attention to the speclative end of the business. In the meantime, Goldfield carried her stocks to such a point that nothing was left but that the whole structure must tumble down, burying in the ruins the men who had gone "crazy"—for they had run stocks up to many times their value. Many companies in Goldfield, whose stocks were sent up to several dollars, never had the showing that many Manhattan properties had who were selling stock at from 10 to 40 cents, and Manhattan was putting the money into developing the properties.

Today Manhattan is again suffering for the sins of others. Almost every bank in Nevada is closed, as a direct result of the wild and criminal gambling inaugurated by Goldfield; and yet we are going steadily on, opening up new mines almost daily. Our local bank—the Bank of Manhattan—being one of the very few in the State that could keep its doors open and do business as usual.

We have mines with millions of dollars' worth of ore blocked out, and yet the highest priced stock in the district is 40 cents. How does that look, compared with the two, three and four dollar stocks of Goldfield? The difference is not hard to find, and while we believe the Mohawk to be the greatest mining property in the world, it is not at all certain that Manhattan has not already developed at least three that will surpass the Mohawk at a very early date.

While Goldfield has gone "speculation crazy," Manhattan has devoted all her energy to getting money to put into the ground to develop her properties. And we still need money; but we are not asking outrageous prices for our stocks. You can get stocks in properties that have developement sufficient to demonstrate the fact that they will make mines, for from 5 to 10 cents a share.

Manhattan is acknowledged today, by every mining man who makes an investigation, to possess the possibilities of becoming the greatest gold mining district in the world within a year.

Don't speculate, but invest. Manhattan stocks are the best investment in the world, for the reason that the money is going into the ground and developing the properties.

Respectfully,
C. E. MAYNE,
Pres. Manhattan Mining Stock Exc.

(Communicated)

Editor OAKLAND TRIBUNE, Oakland, California. Dear Sir:—As a rule, when a mining man is promoting anything and trying to get money from the public to benefit the promotion in hand, he does not let the other fellow in the same line of business know what he is doing, if he can help it; but up in Manhattan a different spirit prevails—different from any other camp in the world. They send to each other their efforts when promoting; and the men in the camp, all know what the other man is doing. That keeps everything straight and working along legitimate lines, and over it all is the "Manhattan Committee," composed of a body of intelligent mining and business men, who have prepared a printed sheet with a blank form of affidavit attached. When once all questions are properly answered and the affidavit taken, the investing public are then in a position to know exactly what shape the property is in, in which they are about to, or have, invested their money.

The above was received by me in this morning's mail from C. E. Mayne, president of the Manhattan Mining Stock Exchange, and I really would be pleased to have you print it.

I believe in the future of Manhattan as a mining camp, and I know the values are there. I know men, and Manhattan has as fine a body of clean-cut, energetic and square men as can be found any place on earth upon the same amount of territory.

This circular contains, with its explanations, a number of striking facts.

Very cordially yours,
R. HARRY SMITH,
1116 Broadway, Oakland.

BIRTHS, MARRIAGES and DEATHS

BORN.

MARCELLIN—In Alameda, October 26, to the wife of L. F. Marcellin, a son.

KEMPT—To H. A. Kempt and wife, Adele Kempt, October 29, girl.

MARRIAGE LICENSES.

The following marriage licenses have been issued:

Arthur M. Carrier, 35, Oakland, and Katie M. Kelly, 33, San Francisco.

George F. Stevens, 25, and Margaret G. Connors, 22, both of Oakland.

Rowland H. Robins, 21, San Francisco, and Mary I. Harrington, 18, Oakland.

George H. Johnson, 29, and Emma L. Collewech, 22, both of Livermore.

Daniel D. Taylor, 22, San Leandro, and Lilla E. Hall, 18, Sydney, Australia.

Philip J. Schaumburg, 28, Elmhurst, and Mattie Baker, 27, San Francisco.

Arthur E. Bither, 21, and Editha B. Hartwell, 17, both of Berkeley.

James Deal, 48, and Lizzie Keefe, 44, both of Oakland.

DIED.

BEAUDRY—In Oakland, Oct. 30, 1907, Louis M., beloved son of the late Louis M. and Annie Beaudry, and brother of Florence, Isabella A. and J. E. Beaudry. Native of California, aged 36 years 5 months 13 days.

* * Friends and acquaintances are respectfully invited to attend the funeral Saturday, Nov. 2, 1907, at 9:30 o'clock from the residence of his sisters, 782 Twenty-fifth street, thence to St. Frances de Sales Church, where a requiem High Mass will be celebrated for the repose of his soul commencing at 10 o'clock. Interment in St. Mary's cemetery.

LUTHER—At the Kings Daughters' Home, Oakland, Calif., Oct. 29, 1907, Mrs. Auguste Luther. Native of Altone, Germany, aged 87 years.

* * Friends are respectfully invited to attend the funeral service tomorrow, Thursday, Oct. 31, 1907, at 10 o'clock a. m. at the residence of James Taylor, NE. corner Fifteenth and Jefferson streets, Oakland.

PELSTER—In Oakland, October 28, Carmen M. Pelster, beloved mother of Henry A., Charles A., John Louis, William E., Frank M. and George A. Dake, a native of Chile, aged 60 years 3 months and 11 days.

SAUNDERS—In Oakland, October 28, William, beloved husband of Anne Saunders, and father of Mrs. J. J. Hannan, Mrs. Frances Hope and Harriet L. Saunders, a native of England, aged 76 years and 7 months.

Friends and acquaintances are respectfully invited to attend the funeral services Thursday, October 31, at 2 o'clock, at his late home, 1505 Brush street, Oakland. Interment, Mountain View Cemetery.

THOMAS—In Oakland, Calif., Oct. 29, 1907, Harriett, beloved wife of William R. Thomas, and mother of Mrs. E. C. Conroy, Mrs. E. C. Taylor, Miss Hattie and Charles Thomas. Native of England, aged 68 years 5 months 7 days.

* * Friends are respectfully invited to attend the funeral services tomorrow, Thursday, Oct. 31, 1907, at 1:30 o'clock p. m. at her late home, 919 Poplar street, Oakland. Please omit flowers.

WAITT—In this city Oct. 29, 1907, Alfred Coolidge, beloved husband of Alice M. Waitt, and father of Clara, Pauline, Florence Waitt, Mrs. Arthur Leigh and the late George G. Waitt. A native of Malden, Mass., aged 76 years 3 months 28 days.

* * Friends and acquaintances are respectfully invited to attend the funeral services Friday, Nov. 1, 1907, at 2 p. m. from his late residence, 1236 Telegraph avenue. Interment private.

WENIG—At Pleasanton, Cal., Philip Helmuth Wenig, aged 16 years 3 months and 13 days, beloved son of Mrs. Maria Wenig and brother of Mrs. C. A. Gale and Chris Wenig.

* * Friends and acquaintances are respectfully invited to attend the funeral services Thursday, Oct. 31, at 2:30 p. m. at the Presbyterian Church. Interment I. O. O. F. cemetery, Pleasanton.

High Grade Flowers and Floral Designs
CLARKE BROS.
LEADING FLORISTS,
12th & Clay St. Both Phones

OAKLAND HARBOR NEWS

Following are the arrivals and departures for the last 24 hours at Adams' Wharf, Oakland:

ARRIVED.

Adams Wharf.

Stmr. Daisy Mitchell, 395 tons, Smith, from Willapa Harbor; lumber.

Stmr. Grace Dollar, 289 tons, Higgs, from Eureka; lumber.

Long Wharf.

Stmr. City of Topeka, 746 tons, Glelow, from San Francisco; 100 M. lumber.

Stmr. Meteor, 1565 tons, Hanna, from Puget Sound; 5,000,000 shingles.

Stmr. Fulton, 265 tons, Larson, from San Francisco; 46 M. lumber.

Stmr. Scotia, 132 tons, Nelson, from Albion; 85 M. lumber.

Stmr. James Rolph, 317 tons, Olson, from West Port; 318 M. lumber.

Stmr. Cape Corso, 2510 tons, McLeod, from Port Costa; loading.

Stmr. Mussel Craig, 1871 tons, Frazer, from Antwerp; 700 tons of coke.

Schr. Jessie Matson, 31 tons, Hansen, from Oakland; loading.

SAILED.

Long Wharf.

David D'Angers, left Oct. 30.
City of Topeka, left Oct. 29.
Fulton, left Oct. 29.
Scotia, left Oct. 29.
Jessie Matson, left Oct. 29.
Sea Foam, left Oct. 29.
Elizabeth, left Oct. 29.

OAKLAND Stock Exchange

Evening Session. Tuesday, October 29.

1000	Adams	07	1000	Hibernia	04
2000	Blk Ants.	04	1000	Homestake	52
1000	do	04	1000	MacNamara	18
1000	Booth b10	19	1000	Mayflower	16
1000	Col b Mt.	16	1000	Ntl Bank	10
1000	Daisy	07	1000	Potlatch	40
1000	Fes Mwhk.	42	2000	Triangle	07
1000	Grt Bend	27	1000	do	07
500	do b10	27	1000	Yankee Girl	03
1000	Gold Ledge	04			

Morning Session, Wednesday, October 30.

1000	West End	44	1000	Jumbo Ex.	71
1000	Belmont	1.00	1000	Lone Star	11
2000	Col. Mt.	19	500	Mon. Tono.	1.55
1000	Crackrk	80	1000	Red Mills	24
1000	Grt Bend	30			

CLOSING WHEAT.

CHICAGO, Oct. 30.—Close:
Wheat—December, 97¼c; May, $1.03¼.
Corn—December, 56⅞@57c.
Oats—December, 48c; May, 51¾c.
Pork—January, $14.17; May, $14.92½.
Lard—January, $8.50@8.62½; May, $8.37½.
Ribs—January, $7.62@7.65; May, $7.90.
Rye—Cash, 74@75c.
Barley—Cash, 60@80c.
Flax, Clover and Timothy—Nothing doing.

TOO LATE TO CLASSIFY

A SNAP

A splendidly situated store, 100 feet from Washington street, on Ninth street. Rent $50. Apply to Schneider's Shoe Store, 953 Washington street.

WANTED—A stenographer and girl for office work. Address in own handwriting, stating experience and salary expected. Box 137, Emeryville.

A BOARDING house cook wishes a position. Call at 807 Webster st., Oakland.

SITUATION for cooking where there is second girl or light housework. Address box 7116, Tribune.

WANTED—Salesladies, $1.50 day and commission. Apply New Zealand Art Co., 460 25th st.

WOMAN wants cooking or general housework. 265 9th st.

A GOOD paying restaurant for sale cheap; corner High st. and San Leandro Road; cheap on account of sickness.

Room with board, 1302 Jackson.

EXPERIENCED baker's helper wants situation, bread or cake. 811 Grove st.

A JAPANESE wants a position as school boy in Oa. and or Berkeley. Phone Oakland 6880. 829 Harrison st.

A YOUNG man wishes position as helper on cakes; experienced. 628 47th st.

FURNITURE of 5 rooms and kitchen, $150. Call afternoons, 490 25th st.

SUNNY furnished front room with private family, near Dwight Way station. Box 7135, Tribune.

FURNITURE of 7-room flat, 5 rooms rented now; only $40. 27 Telegraph ave.

WANTED—Woman, light work; companion; family of two. Box 7134, Tribune.

TWO suites, $16 up; housekeeping. 1765 Broadway.

A GIRL for general housework; small family. Apply 2900 Tel. ave., Berkeley.

SAN FRANCISCO Stock and Bond Exchange

J. C. WILSON, STOCK BROKER, 458 California St., San Francisco.

Miscellaneous Bonds—	Bid.	Asked.
Los Angeles Railway, 5%	..	107½
Los Angeles-Pacific R. R., 1st Con. Mtge., 5%	..	101
Los Angeles-Pacific R. R. of Cal., 5%	..	98
Pacific Electric Ry. Co., 5%	..	101½
Sac. Elec., Gas & Ry., 5%	94⅞	95
S. F. & S. J. Valley Ry., 5%	..	110¾
S. P. R. R. Ariz., 6% (1909)	..	101¼
do (1910)	..	101½
S. P. R. R. of Cal., 6% (1912)	102	..
S. P. Branch Ry. of Cal., 6%	..	122
S. P. R. R. Co., 1st Rfdg., 4%	84	85
S. V. W. Co., Gen. Mtge., 4%	..	87
United R. R. of S. F., 4%	63¾	64
Water Stocks—		
Spring Valley Water Co.	..	20
Gas and Electric Stocks—		
Mutual Elec. L. Co., ctfs.	4⅝	4⅞
do (extended ctfs.)	9¼	9½
Insurance Stocks—		
Fireman's Fund	140	144
Powder Stocks—		
Giant Consolidated Co.	75	..
Sugar Stocks—		
Honokaa Sugar Co.	8⅝	..
Hutchinson S. Plantation	14½	..
Makaweli Sugar Co.	29½	..
Paauhau S. P. Co.	14½	15
Miscellaneous Stocks—		
Associated Oil Co.	..	17
Cal. Wine Association	..	80
Pacific Coast Borax Co.	152½	..
Pac. Tel. & Tel. (pfd.)	..	80
do (common)	30	31

SALES.

4000	Sacramento Electric	94½
6000	Southern Pacific 4%	84
140	Mutual Electric, ex.	9¼
5	Giant	75½

SAN FRANCISCO Stock & Exchange Board

(ZADIG & CO., STOCK BROKERS.)

	Bid.	Ask.		Bid.	Ask.
Alpha	..	05	Justice	01	03
Alta	..	02	Kentuck	..	03
Andes	..	29	Lady Wash	..	04
Belcher	28	..	Mexican	58	60
Best & Belch.	78	83	N G & Curry	14	..
Bullion	..	17	Occidental	27	..
Caledonia	25	..	Ophir	1.15	1.25
Challenge Con.	17	..	Overman	08	11
Chollar	09	10	Potosi	16	17
Confidence	..	85	Savage	40	48
Con Imperial	01	03	Scorpion	..	07
Con New York	..	03	Seg Belcher	02	04
Con C & Va M.	..	58	Sierra Nev	44	46
Crown Point	23	..	Silver Hill	35	..
Exchequer	30	..	Union Con.	26	28
Gould Curry	..	15	Utah	04	06
Hale Norcross	..	70	Yel Jacket	1.30	..
Julia	..	10			

SALES.

100	Best & Belcher	80
100	Challenge Con.	18
100	Potosi	16
300	Savage	47
200	Sierra Nevada	45

MINING STOCKS
Listed and unlisted, bought and sold. SEND FOR WEEKLY FORECAST.
Price Brokerage Co.
Both phones.
94 Bacon Block, Oakland, Cal.

Overland Limited
Hours--72--Hours
To Chicago

Across Salt Lake and high Sierras in daylight.
Shortest, quickest, safest route.
Daily Stock reports.
Electric lighted throughout.
Library and observation car.
Latest periodicals.
Trains runs daily.

G. T. FORSYTH, D. F. & P. Agt. W. F. HOLTON, C. P. & T. Agt.
Cor. 13th and Franklin Sts., one block east of Broadway, Oakland, Cal.
Phone Oakland 543 Home A2543.

SUNSET ROUTE

Los Angeles, New Orleans, El Paso, Boston, New York, Chicago and Other Eastern Cities.

See Salton Sea, the latest creation, stone's throw from the car window. Along the road of a thousand wonders, orange groves. Drawing room and personally conducted excursion sleepers.

Southern Pacific Company

W. F. HOLTON, C. P. & T. Agt. G. T. FORSYTH, D. F. & P. Agt.
Cor. 13th and Franklin Sts., one block east of Broadway, Oakland, Cal.
Phone Oakland 543 Home A2543.

EIGHTEEN - - PAGES
Wednesday - - October 30, 1907

Oakland Tribune.

Only Oakland Newspaper That Publishes Associated Press News

SPECIAL

A Genuine Victor Talking Machine $30.00

ONE DOLLAR PER WEEK

Complete List of November Records Now on Sale

Oakland Graphophone Co.

Bacon Bldg. Oakland 5987 472 Eleventh Street

CLAIM OLDER EDITED LIBEL

Reagan Wants Bulletin Man's Deposition in Suit Against McClure Magazine.

SAN FRANCISCO, Oct. 30.—That Fremont Older dictated portions of the article which appeared in the September number of McClures over the signature of George Kennan in the office of Detective William J. Burns of the graft prosecution is charged in an affidavit filed yesterday by former Police Commissioner Thomas F. Reagan.

Neither Older nor J. B. Sheridan, manager of the San Francisco News Company, obeyed the subpoenaes served on them by Galpin, Elkins & Frost, counsel for Reagan, to appear yesterday and have their depositions taken in connection with the libel suit for $100,000 begun by the latter in Marin county for distributing copies of the number of McClure's Magazine containing the Kennan attack on the Jews and Catholics of San Francisco.

Reagan, who is charged by Kennan in this article with sharing in the Hilbert Brothers' alleged whisky graft with Schmitz and Ruef, declares that the article was circulated with malice and that Older can contribute material testimony on the source of Kennan's information.

APPEARS WITH ORDER.

John S. Partridge, attorney for Sheridan, appeared yesterday with an order from Superior Court Judge Troutt postponing the time for taking the depositions to November 5. This order was granted by Judge Troutt on an application made by Sheridan, in which he set forth that there were no officers or directors of the San Francisco News Company in California empowered to retain counsel for the corporation, which is in reality an arm of the American News Company of New York. Until he was instructed by the American News Company respecting the suit begun by Reagan, Sheridan maintained he could not be a party to the action.

When this order was served on Galpin, Elkins & Frost they applied to Judge Troutt to vacate it, claiming he had acted beyond his jurisdiction in issuing it. They declared, in addition, that the application for the order had not been made in good faith and that the postponement granted would injuriously affect the rights of Reagan.

The affidavit made by Reagan was filed with Judge Troutt with the application made by his attorneys to have the court vacate the order granted to Sheridan.

Judge Troutt continued the hearing on Reagan's application to vacate the postponing order until Thursday morning at 10 o'clock.

Notice of another motion to postpone the taking of depositions, made before the Superior Court of Marine county by Sheridan's counsel, was served on Reagan's attorneys last night. The motion will be argued this afternoon.

ANNIVERSARY IS TO BE OBSERVED

Workmen and Degree of Honor Lodges of County Will Hold Celebration.

Next Friday evening at Reed Hall, at Harrison and Thirteenth streets, the A. O. U. W. and Degree of Honor lodges of Alameda county will celebrate the thirty-ninth anniversary of the founding of that institution.

They recall with pride the fact that the humble mechanic, John Jordan Upchurch with twelve others, all workingmen, met in a room in the little town of Meadville, Pa., on Oct. 27, 1868 and organized Jefferson Lodge No. 1, A. O. U. W., which proved to be the corner stone of fraternal insurance in this country. It is scarcely possible that "Father" Upchurch, as he was called, and his humble companions realized that the work that they began would grow and spread until under different names, of course, but all patterned after the parent order, would protect the families of over 6,000,000 members and disburse in benefits to the widows and orphans hundreds of millions of dollars.

HAS HELPED MANY

The A. O. U. W. has paid out for death losses over $161,000,000, over thirteen millions of it having been disbursed in California, of which amount over one and one-half millions were given to the widows and orphans in this County of Alameda.

The first lodge on the Pacific Coast, California No. 1, was instituted in West Oakland in 1876, by the late Horace Pratt of this city, so that Oakland claims the distinction of being the cradle of workmanship on the coast.

The affair at Reed Hall, which will be presided over by Captain W. J. Peterson of the police department, will consist of an address by Past Grand Master D. S. Hirshberg, formerly of this city; a select musical program; selections by the Elks' Quartette and dancing. Invitations can be secured from members of the order.

The following members constitute the various committees:

THOSE IN CHARGE.

Chairman of the evening—Grand Foreman W. J. Peterson. Vice-presidents—Grand Master Workman, W. H. Savage; Grand Overseer, Percy S. King; Grand Recorder, C. T. Spencer; Grand Receiver, Sam Booth; Grand Medical Examiner, Dr. Jas. L. Mayon; Past Grand Chief of Honor D. of H., Mrs. Cordelia Albin; Grand Chief of Honor D. of H., Mrs. Flora A. Morrill; Grand Recorder D. of H., Miss Loretta Donnelly.

Past Grand Masters—W. H. Barnes, C. E. Snook, E. A. Freeman, Dr. F. W. Drowning, C. E. Dunton.

Past Masters—Chas. G. Reed, E. K. Strowbridge, Dr. E. H. Pardee, Wilber Walker, J. A. C. Macdonald, J. N. Harris, C. L. Ingler.

FLOOR COMMITTEE.

Floor manager—J. J. O'Toole, P. M. W.

Assistants—J. S. Gilmore, P. M. W., Miss Loretta Donnelly, P. C. H.

Reception and floor committee—A. Carlsen, E. O. Perry, C. H. Miller, Edward Murphy, G. W. Taylor, W. Williams, Mrs. F. J. Hart, Miss Olive Cunningham, Mrs. A. J. Moreland, Miss Agnes Alnquest, Mrs. Louise Morse, J. Jorgensen, H. C. Cantwell, W. Cogan, J. W. Coots, E. S. Hoogs, J. S. Lawrence, A. L. Brown, A. H. McKown, Chas. Gilman, F. Mathewson, John Euler, A. J. Lawrence, Miss Carolyn Euler, Mrs. Ethel Harris, Miss Zetta Pascoe, Miss Annie Schroder, Miss Ella Shepard.

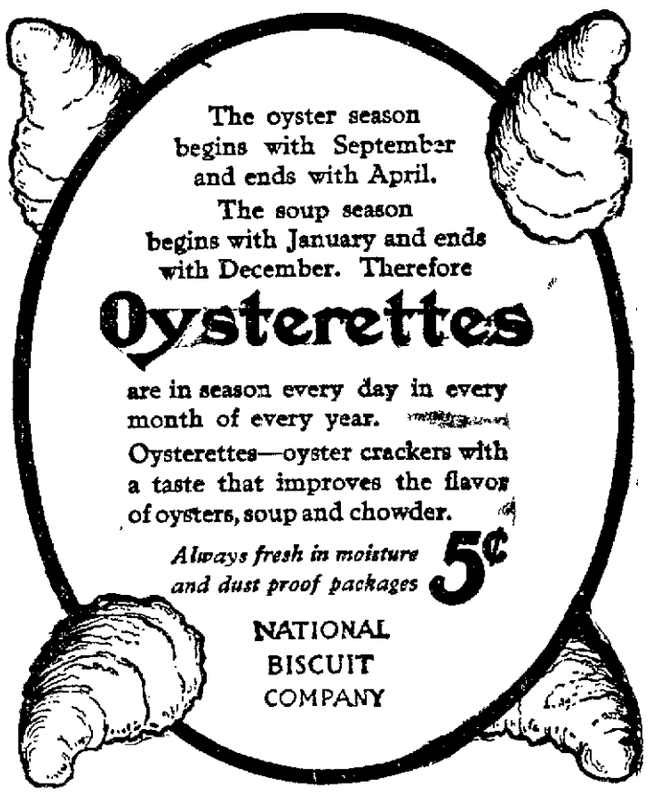

Mrs. Chas. Smith of Jimes, Ohio, writes: I have used every remedy for sick headache I could hear of for the past fifteen years, but Carter's Little Liver Pills did me more good than all the rest.

JAMES HARGER IS MISSING FROM HOME

James Hager left his home in Stockton October 1 and was seen in Oakland about October 6. He then disappeared and has not been heard from since. He is about six feet tall, sandy mustache, and has two front teeth out. Mrs. Batten of 923 Franklin street would like to get some news of the missing man.

ROMANCE OF PRETTY CHILD

Lost During War and Found by Parents Begging in the Streets.

MOSCOW, Oct. 30.—The crowd of promenaders on the Tverskaya witnessed yesterday the ending of a war tragedy which had its beginning at the battle of Liao Yang.

A smart landau drawn by a fine team of horses drew up to a restaurant. The occupants, a handsome officer and his wife, stepped out and at that moment a little beggar girl, tattered and torn, drew near, extending her hand with a piteous appeal for alms. The lady fumbled around in her pocketbook and drew out the desired coin and was about to hand it to the girl, but upon catching sight of the beggar's face she uttered a scream and rushing forward threw her arms around her neck and began hugging and kissing her. After this the officer, his wife and the little girl drove away. The following explanation of the scene was obtained later:

During the battle of Liao Yang the officer was in command of a regiment and lived with his wife and daughter in a Chinese hut near the scene of operations.

When the flight of the Russian soldiers began they were followed by bands of roving bandits, who burned and looted everything they could lay their hands on. In the panic which followed the disordered retreat, the officer's daughter was lost. A few days later a detachment of Russian soldiers put the bandits to flight and regained much of the plundered goods. They found also the little girl whom the bandits took along with them. One of the soldiers took a great fancy to her, and when he was wounded and sent to recuperate at Moscow she went with him. In Moscow the man died and the little girl was left alone to wander the streets and live on the pittance she could beg.

Food Poisons

90 Per Cent of All Diseases the Result of Undigested Putrefying Foods.

Men of affairs, women of society and children with active brains are too often sedentary in their habits, giving little time to exercise. To this evil is added that of high and irregular living—as a result, the stomach cannot stand the demands made upon it. The abused and overtaxed stomach does not properly do the work of digestion, food taken in ferments and the poison permeates the whole system. The body loses in weight and becomes a prey for the attack of whatever disease it may encounter.

Did it ever occur to you how busy that stomach of yours is? It only holds three pints, but in one year you force it to take in 2400 pounds of material, digest it and prepare it for assimilation into the blood. No wonder it rebels when overworked. We crowd it with steaks and pastry, irritate its juices with spices and acids and expect the stomach to do its work. It can't do it.

All over the inner layer of the stomach are glands which secrete the juices necessary to digestion. The entrance of food into the stomach is the signal for these glands to do their work. The more the food, and the more indigestible, the greater the demand upon them and upon the muscles of the wall adjoining.

Think of the tons of high-seasoned game, sweetmeats and appetizers crammed into this little four-ounce mill, and then wonder, if you will, why you are dizzy or nauseated or constipated. Don't blame your stomach or curse your fate that you should be born so unfortunate. Blame yourself and apply the remedy.

First, get a small package of Stuart's Dyspepsia Tablets, taking one after each meal and at bed time. They are not a medicine but a digestive. Your stomach is worn out and needs help, not medicine. Stuart's Dyspepsia Tablets will do the work that the stomach fails to do. There's enough power in one grain of Stuart's Dyspepsia Tablets to digest 3000 grains of ordinary food, so you needn't fear that anything you eat will remain in your stomach undigested.

Stuart's Dyspepsia Tablets will rout the poison because they remove the cause—food fermentation. They are nature's own cure for dyspepsia. The host of troubles dyspepsia is father of cannot be numbered, for a healthy stomach is the source of all health.

Seize your opportunity before worse conditions confront you. Send today for a free trial package of Stuart's Dyspepsia Tablets. They will bring your stomach relief. F. A. Stuart Co., 150 Stuart Bldg., Marshall, Mich.

The 50-cent size for sale at your druggist's.

TERRIBLE COLD HIGH IN AIR

Balloon Reaches 46,680 Feet and Registers 111 Degrees Below Zero.

NEW YORK, Oct. 30. — That a balloon has reached a height of 46,680 feet and there recorded a temparature of 111 degrees below zero, fahrenheit, was one of the statements made in the course of an address at the last days' discussion of the Aeronautical congress here by Professor A. Lawrence Rotch, of the Blue Hill Observatory, Boston.

Professor Rotch told of his long series of experiments with miniature balloons for the purpose of testing current and securing temperatures at high altitudes. The balloons are made of rubber and carry special instruments for recording distance traveled, altitude and temperature, which are attached to a parachute. When at a rest height, the hydrogen with which the balloons are filled expands to an extent where the balloon itself explodes and the parachutes carrying the instruments and the records made on the trip, floats down to earth.

During the course of his experiments, Professor Rotch has sent up some eighty balloons and a great number of parachutes have been returned to him. Practically all of the temperature balloons have been sent up from St. Louis in the past two years.

When the balloons are released they travel upward for about two hours and then remain nearly stationary for another hour. After the explosion the descent of the parachute requires about an hour more. The longest flight of any one of the balloons was 155 miles. Professor Rotch said that his experiments also showed that a distance of about eight miles from the earth's surface in the temparature zone the temperature recorded, which had been falling at the rate of about one degree for each 200 or 300 yards began suddenly to rise again, proving that there was a stratum of warm air above where intense cold had been recorded. Similar strata had also been discovered by similar experiments in Europe, he said, but at a lower altitude and at about the same altitude in the arctic regions. At the equator balloons had been sent up, but in the high altitude reached the warm stratum had not been found.

It was announced that the United States Weather Bureau is to continue the experiments begun by Professor Rotch at a score of places throughout the country with the particular object of investigation of storm areas and cold waves.

On Monday night at the rooms of the Aero Club the International Cup will be presented to Oscar Erbsloeh, winner of the St. Louis race. Mr. Erbsloeh today received the following cablegram from the Emperor of Germany:

"Many thanks for your greeting and our warmest congratulations on your fortunate victory.—William, Emperor and King."

MRS. HARRIET ADAMS TO GIVE A LECTURE

Mrs. Harriet Chalmers Adams, who has just returned from a four years' tour through South America, will lecture at the Home Club tomorrow. She is a charming lecturer and always draws large audiences.

"Knowing the wry face with which the average person swallows a lecture, Mrs. Adams decided to present her material in a series of little stories. This will be good news, particularly to the men, who dote on stories and are rather short on conventional lectures.

"There isn't going to be anything conventional about this talk on Peru tomorrow night, for Mrs. Adams is not a stereotyped woman. She is just a bright, pretty, comfy little woman with brains, a sweet, musical voice, a dash of originality and an appreciation of the things that lie beneath the surface."

CHARGE ROADS WITH VIOLATING STATUTE

LOS ANGELES, Oct. 30.—Oscar Lawler, United States District Attorney, has made the Santa Fe and Southern Pacific railroads defendants in suits filed in the federal court in which the corporations are charged with violations of the interstate statute known as the safety appliance act.

In both cases negligence is charged in sending out trains in which the coupling equipment was defective. Eleven offenses are charged up to the Santa Fe and one to the Southern Pacific.

JOYCE 955 WASHINGTON ST. OAKLAND

THE PRICE CUTTER NOW AND HEREAFTER

JOYCE 955 WASHINGTON ST. OAKLAND

We Will Dictate Prices

We will be the first to cut prices--and the last to advance them.

We allow no house to undersell us.

THE VAST ALTERATIONS ARE NEARING COMPLETION—WE HAVE CONVERTED OUR STORE INTO A GREATER SHOPPING HEADQUARTERS—MODERN SHOW WINDOWS, FLOOR SPACE, MORE SPACIOUS FIXTURES AND FITTINGS, OVERHAULED AND MODERNIZED, NOT IN BRILLIANT AND TAWDRY DECORATIONS—HOWEVER THEY ARE COSTLY—THEATRICAL GLARE MAY PLEASE THE EYE BUT NOT YOUR PURSE—IT INCREASES THE VALUE OF GOODS—THE MERCHANDISE THOUGHTS AND FEATURES ARE ALWAYS FOREMOST.

Our New Store Will Open Tomorrow AND WE WANT YOUR TRADE

It Will Be Dry Goods, Notions, Hosiery, Underwear and Furnishing Goods, Cloaks, Furs etc.

It will be a cash store—It will be a MONEY-BACK STORE—and because of these things it will be a popular store—There won't be any brass bands, theatrical entertainments nor any other catch-penny devices—there will, however, be a great store filled to overflowing with the largest and best assorted stock of DRY GOODS and auxiliary goods ever seen in Oakland.

DIFFERENT TO ANY OTHER

JOYCE'S NEW STORE will be different to any other store in Oakland. First, it will be a CASH STORE—not a pretend to be cash store, but a genuine CASH STORE—selling for CASH ONLY—We will be able to sell the same goods for less money than any other store in this city—Secondly, it will be a MONEY-BACK STORE—if you don't like what you have bought bring it back and get your money without fuss—This means our goods are carefully bought and so moderately priced that you would rather have the goods than the money—It means exactly what it says—MONEY BACK IF YOU WANT IT—The prices we have placed on our goods at the outset will set the pace for the season.

JOYCE--The Price Cutter 955 Washington St. OAKLAND